

ArcGIS™ StreetMap™ USA

*Advanced Nationwide Address Matching
and Street Map Display*



ArcGIS™ StreetMap USA

ESRI ArcGIS™ StreetMap USA provides nationwide address matching and street map display for the entire United States. StreetMap™ layers automatically manage, label, and draw features such as local landmarks, streets, parks, water bodies, and other features. StreetMap can find nearly any address in the USA by interactively matching a single address or by batch matching from a file of addresses.

Advanced Street Map Display

ArcGIS StreetMap USA includes a comprehensive database fully optimized for local and national level street mapping. Because ArcGIS StreetMap USA knows exactly what data is included, it can automatically produce attractive street maps of any place in the United States. ArcGIS StreetMap USA also adjusts map content based on map scale for local, regional, or even national street maps. Map features are automatically classified, symbolized, and labeled, resulting in attractive street maps right out of the box.

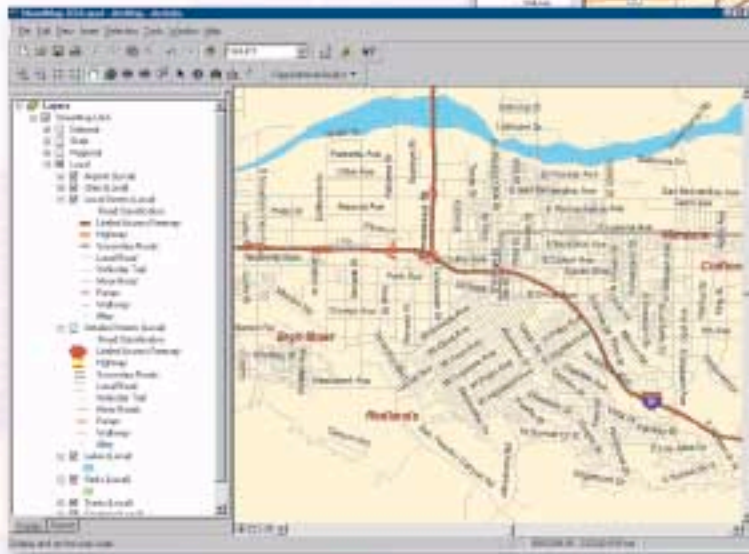
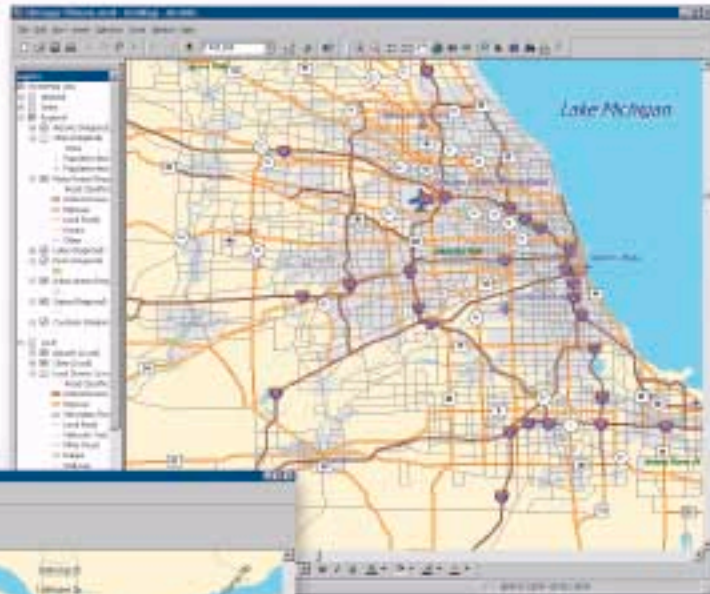

Feature Extraction

ArcGIS StreetMap USA reads the optimized street data directly from the CD; however, the streets for any area in the United States can also be extracted from the database and converted to a geodatabase, coverage, or shapefile. Once converted, these formats contain address range and road category information for routing and other geospatial analysis.

ArcGIS StreetMap USA layers automatically manage, label, and draw features such as local landmarks, streets, parks, water bodies, and other features. These layers can then be exported as unique shapefiles and printed as high-quality cartographic maps.

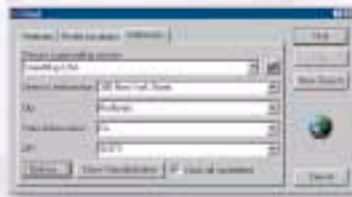

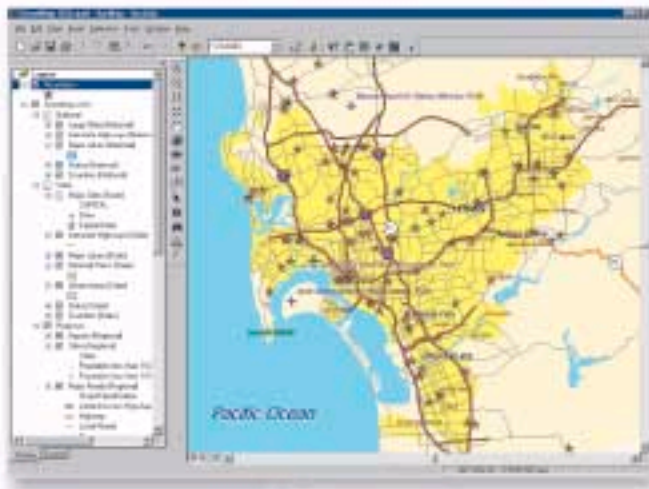

ArcGIS StreetMap USA provides advanced geocoding throughout the entire United States.



Geocoding

ArcGIS StreetMap USA provides geocoding (address matching) for a single address or multiple addresses contained in a data file. Simply type in an address, and ArcGIS StreetMap USA will zoom to a local street map of the area around that address and mark the location on a map. ArcGIS StreetMap USA also locates multiple addresses from contact lists, client lists, customer databases, and other sources of address information. Match sensitivity and spelling correction are also adjustable by the user.

Database Features

ArcGIS StreetMap USA includes the entire Wessex Streets 6.0 United States street database compressed onto a single CD-ROM.

Supported Platforms

The ArcGIS StreetMap USA extension is available on Windows NT 4.0, Windows 2000, and Windows XP.

ArcGIS StreetMap USA Features

- Works with all ArcGIS Desktop products (ArcView®, ArcEditor™, and ArcInfo™)
- Address matching
- Street database
- Landmark database
- StreetMap theme that displays streets and landmark features
- Exports selected StreetMap features
- Creates points from addresses in a file

Supported Geocoding Functions

- Geocodes and finds a single address
- Geocodes addresses from tabular data files
- Rematches and reviews addresses with an interactive review dialog box
- Allows street intersection matching
- Allows place name alias matching
- Provides alternate names in reference data matching
- Allows automatic updates of the geocoded result when records in the address table are modified with the editing tool
- Controls geocoding preferences such as point distance offset, end offset, spelling sensitivity, minimum match score, multiple street intersection connectors, and automatic matching if candidates tie in score



For more than 30 years ESRI has been helping people manage and analyze geographic information. ESRI offers a framework for implementing geographic information system (GIS) technology in any organization with a seamless link from personal GIS on the desktop to enterprisewide GIS client/server and data management systems. ESRI® GIS solutions are flexible and can be customized to meet the needs of our users. ESRI is a full-service GIS company, ready to help you begin, grow, and build success with GIS.

Corporate

ESRI
380 New York Street
Redlands, California
92373-8100, USA
Telephone: 909-793-2853
Fax: 909-793-5953

For more information
on ESRI, call

1-800-447-9778

(1-800-GIS-XPRT)

or contact an ESRI reseller near you.

Send e-mail inquiries to
info@esri.com

Visit ESRI's Web page at
www.esri.com

Regional Offices

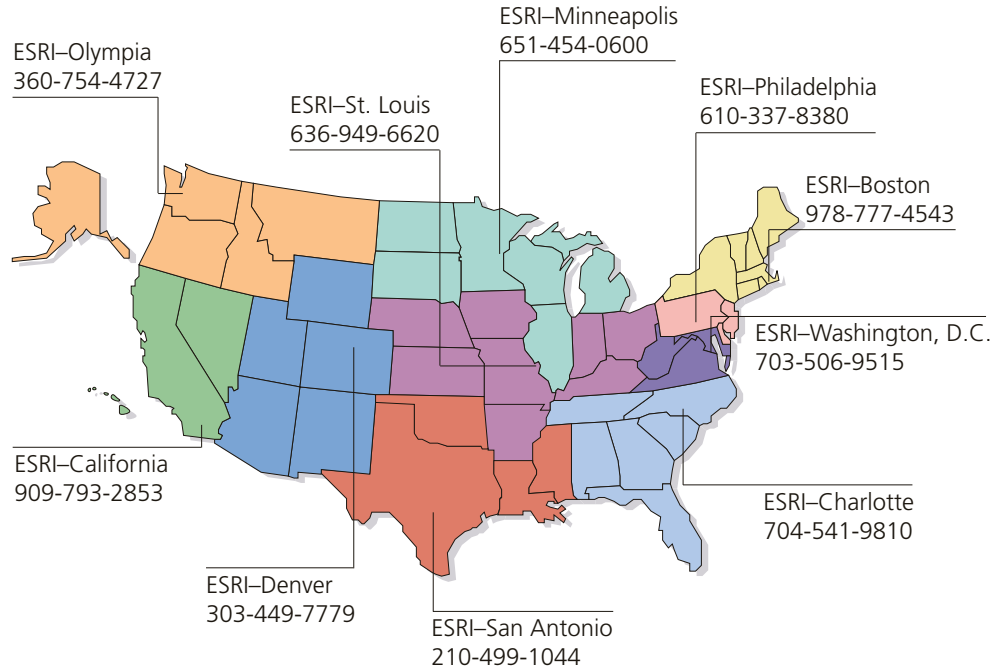

International Offices

Outside the United States,
contact your local ESRI distributor.
For the number of your distributor,
call ESRI at 909-793-2853,
ext. 1235,
or visit our Web site at
www.esri.com/international

Australia 613-9867-0447	Germany and Switzerland 49-8166-677-0 41-1-360-2460	Italy 39-06-406-96-1	Singapore 65-742-8622
Belgium/Luxembourg 32-2-460-7480	Hong Kong 852-2730-6883	Korea 82-2-571-3161	Spain 34-91-559-4375
Bulgaria 359-2-964-0850	Hungary 361-428-8040	Netherlands 31-10-217-0700	Sweden 46-23-755-400
Canada 416-441-6035	India 91-11-620-3802	Poland 48-22-825-9836	Thailand 66-2-678-0707
France 33-1-46-23-6060	Indonesia/Malaysia 62-21-570-7685 603-7874-9930	Portugal 351-2-1-781-6640	United Kingdom 44-1296-745-500
		Romania 40-1-231-13-81	Venezuela 58-212-285-9394

Place ESRI business partner or distributor address here.

Copyright © 2001 ESRI. All rights reserved. ESRI, ArcView, the ESRI globe logo, ArcGIS, the ArcGIS logo, StreetMap, ArcMap, ArcEditor, ArcInfo, @esri.com, and www.esri.com are trademarks, registered trademarks, or service marks of ESRI in the United States, the European Community, or certain other jurisdictions. Other companies and products mentioned herein are trademarks or registered trademarks of their respective trademark owners.



No. GS-35F-5086H