

Mission Critical Support in Natural Disasters

Transforming emergency response workflows with ArcGIS

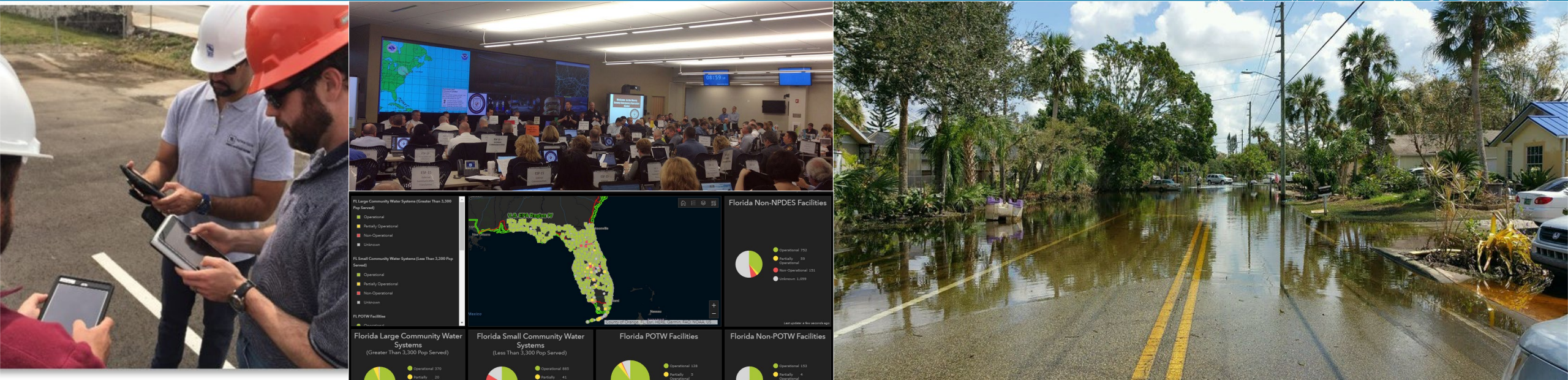



Leading with Science®

Company Overview



WHO WE ARE

We are the 18,000 faces of Tetra Tech. We are dedicated problem-solvers and innovators from 60 disciplines collaborating on interesting projects worldwide.



OFFICE LOCATIONS



With more than 400 offices worldwide,
we can quickly respond to our client's needs.

Our GIS/Data Team

- Based out of Kansas City, MO
- GIS Analysts, Developers, and Data Scientists
- Support various clients and projects worldwide
- Focused on U.S. Environmental Protection Agency
 - Superfund Technical Assessment and Response Team (START)



Region 4



Region 5

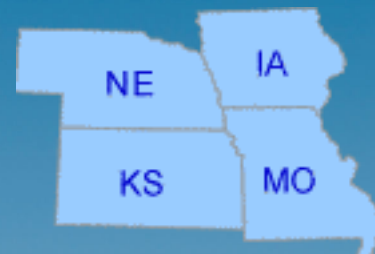

Region 7



START Program

- Emergency response and preparedness
- Oil and hazardous substance removal actions
- Site assessments
- Counterterrorism support
- Training

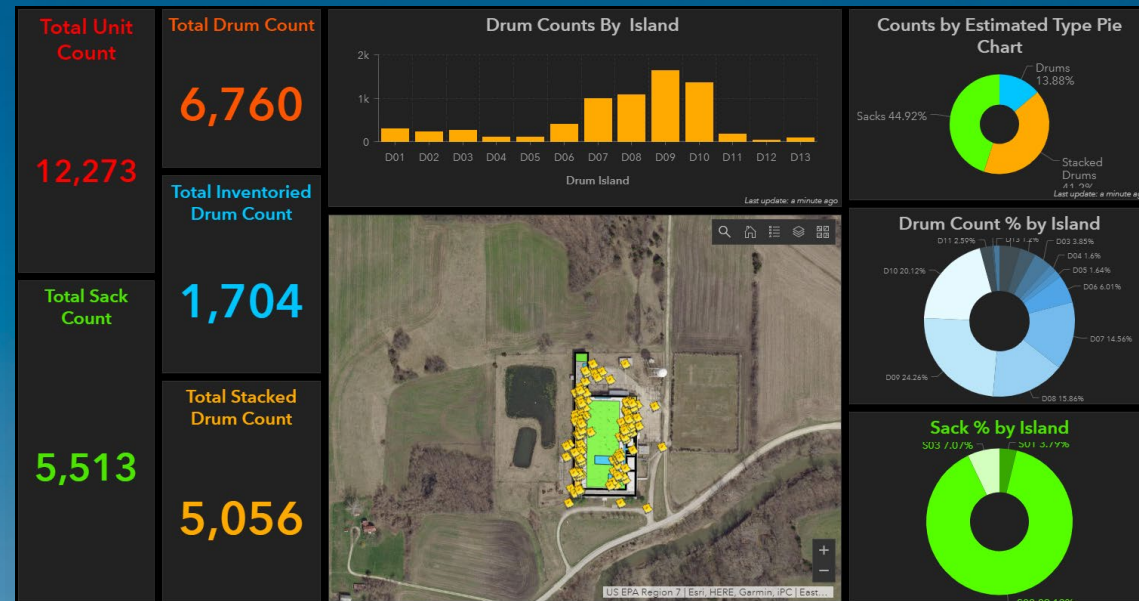

Emergency Response

- Help EPA mitigate any imminent or substantial threat to the environment or public health/welfare
- Natural disasters and man-made incidents
- **START performs monitoring and oversight**
 - Collection of samples and monitoring results
 - Facility assessments
 - Orphaned container recon and recovery
 - Sunken vessel recon and recovery
 - General documentation



ArcGIS is Essential to our Operations

- Mapping & Visualization
- Data Management
- Field Mobility
- Monitoring
- Analytics
- Design & Planning
- Decision Support
- Constituent Engagement
- Sharing and Collaboration





TETRA TECH

How did we get here?

Transforming our emergency response workflows



Our Transformation Begins

Greensburg Tornado 2007

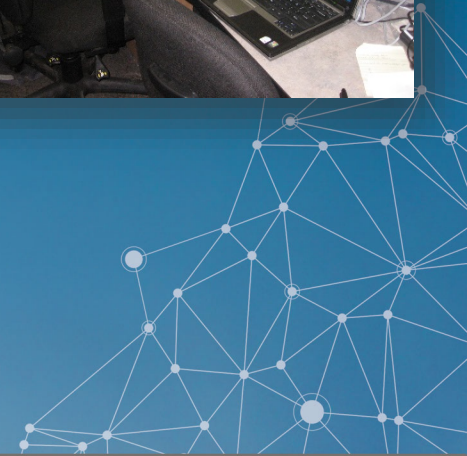
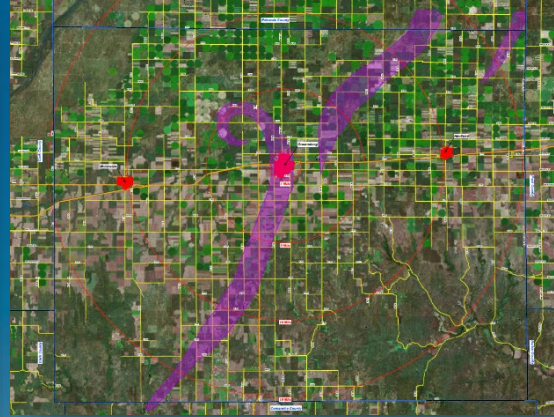

Timeline 2007 - 2018

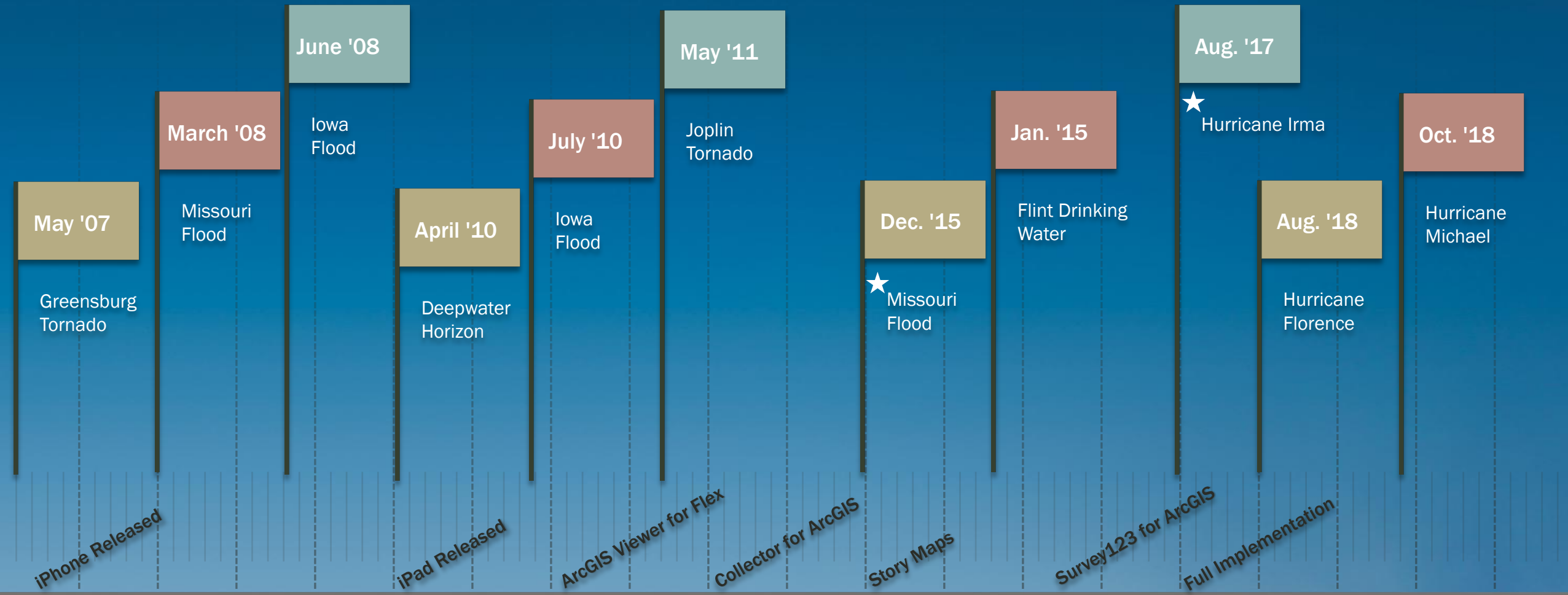

Hurricane Irma – Full Implementation

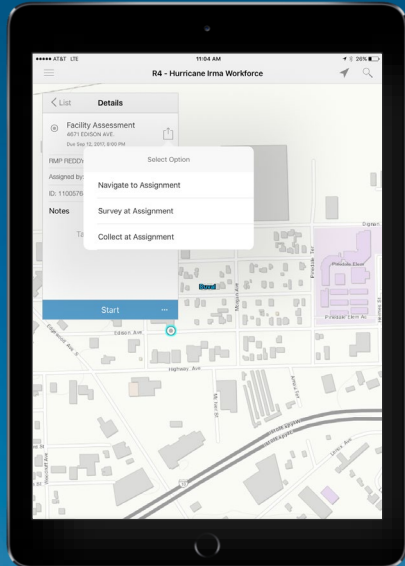

Workforce

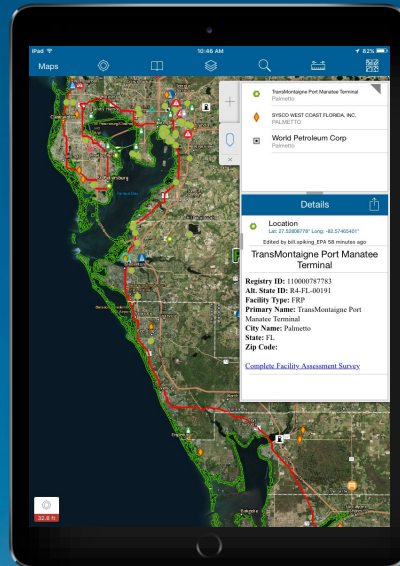

Collector

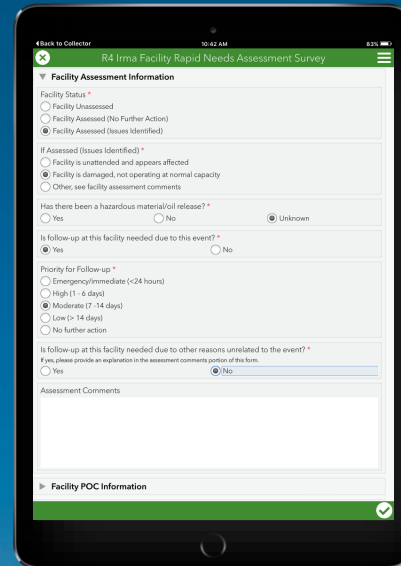

Survey123

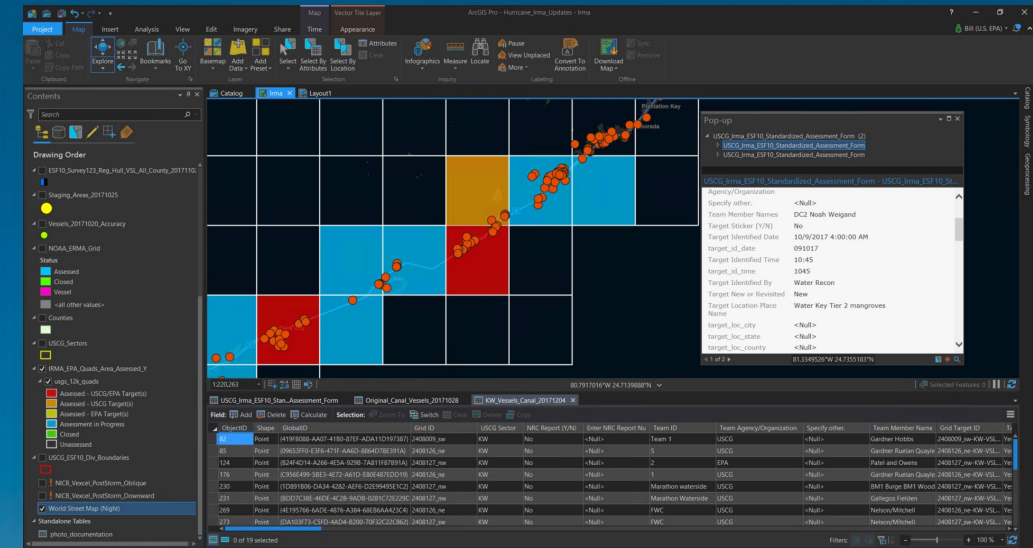

ArcGIS Pro

Hurricane Irma – Full Implementation Cont.

- Web AppBuilder
- Operations Dashboard
- Story Maps
- Living Atlas

Active Hurricanes



This layer describes the path and forecast path of tropical activity from the National Hurricane Center and Joint Typhoon Warning Center. ArcGIS Online subscription required.

Map Image Layer by Esri

Created: Jul 2, 2014 Updated: Sep 12, 2018 View Count: 9,422,206

 Authoritative  Subscriber

Description

Hurricane tracks and positions provide information on where the storm has been, where it is going, where it is currently located and the category as defined by wind speed. This data is provided by NOAA National Hurricane Center (NHC). For more live feeds visit our [Disaster Web Maps & Feeds ArcGIS Online Group](#).

Forecast points: represent the official NHC forecast locations of the center of a tropical cyclone. Forecast center positions are given for projections valid 12, 24, 36, 48, 72, 96, and 120 h after the forecast's nominal initial time. [Click here for more information.](#)

Forecast points from the JTWC are valid 12, 24, 36, 48 and 72 h after the forecast's initial time.

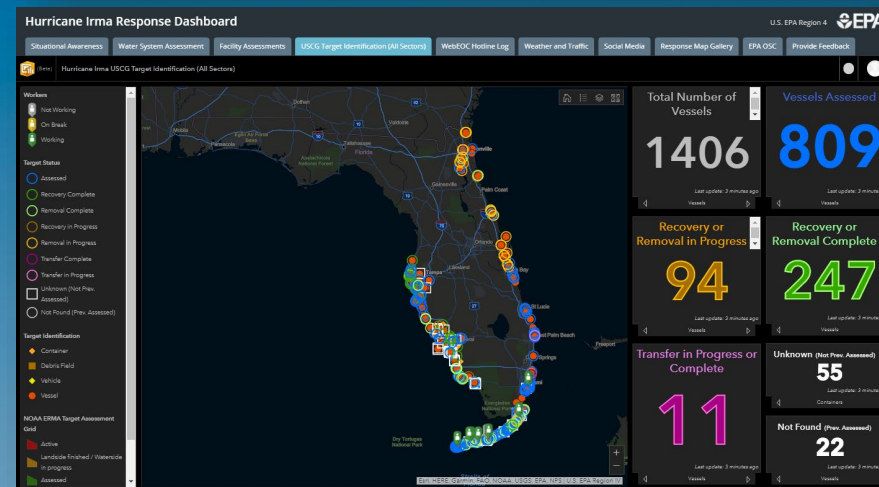
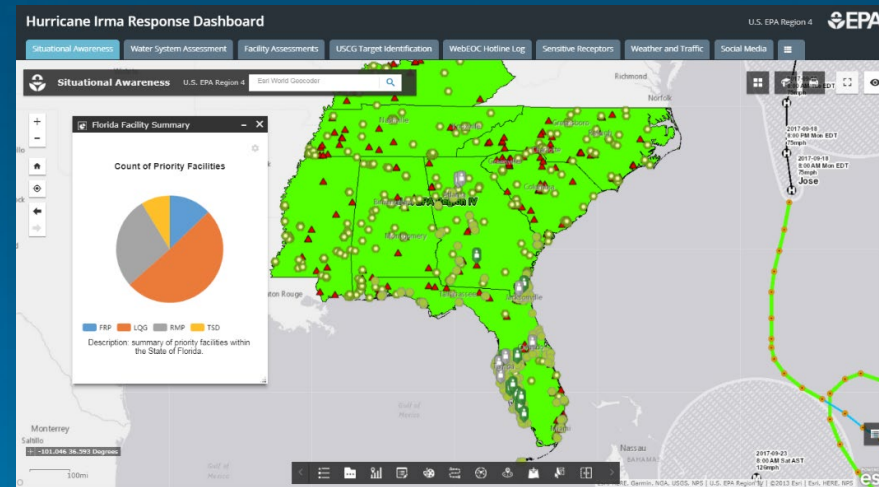

Before

Previous Data Collection Tools



Log Books

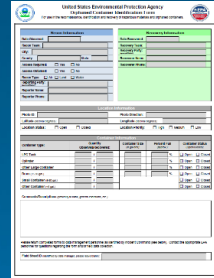

Field Sheets



PDAs



Digital Pens

Supporting Hardware



Digital Camera



GPS



Database

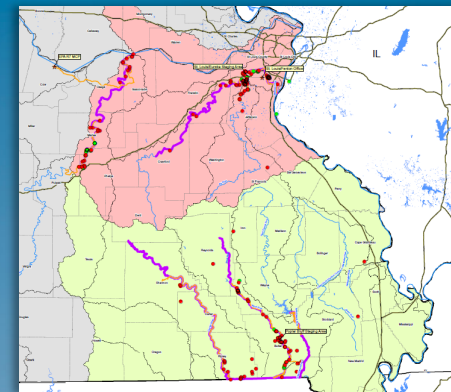

Map



After

Back to Collector 10:42 AM 83% 

R4 Irma Facility Rapid Needs Assessment Survey

Facility Assessment Information

Facility Status *

☐ Facility Unassessed

☐ Facility Assessed (No Further Action)

☒ Facility Assessed (Issues Identified)

If Assessed (Issues Identified) *

☐ Facility is unattended and appears affected

☒ Facility is damaged, not operating at normal capacity

☐ Other, see facility assessment comments

Has there been a hazardous material/oil release? *

☐ Yes ☐ No ☒ Unknown

Is follow-up at this facility needed due to this event? *

☒ Yes ☐ No

Priority for Follow-up *

☐ Emergency/immediate (<24 hours)

☐ High (1 - 6 days)

☒ Moderate (7 - 14 days)

☐ Low (> 14 days)

☐ No further action

Is follow-up at this facility needed due to other reasons unrelated to the event? *

If yes, please provide an explanation in the assessment comments portion of this form.

☐ Yes ☒ No

Assessment Comments

Facility POC Information



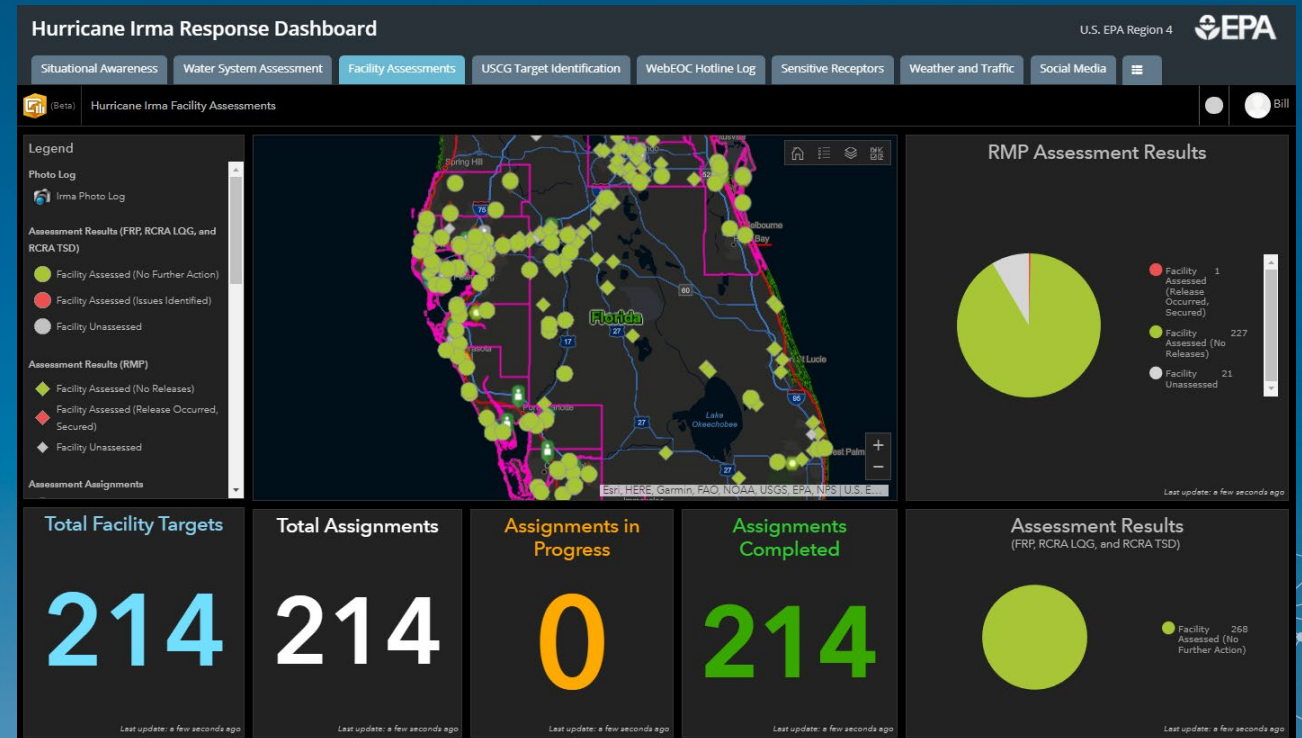

The Results

- Improves data quality
- Reduces duplication of effort
- Redirects mission-critical resources away from low-value activities
- Promotes data-driven decision making
- Creates a heightened operational awareness

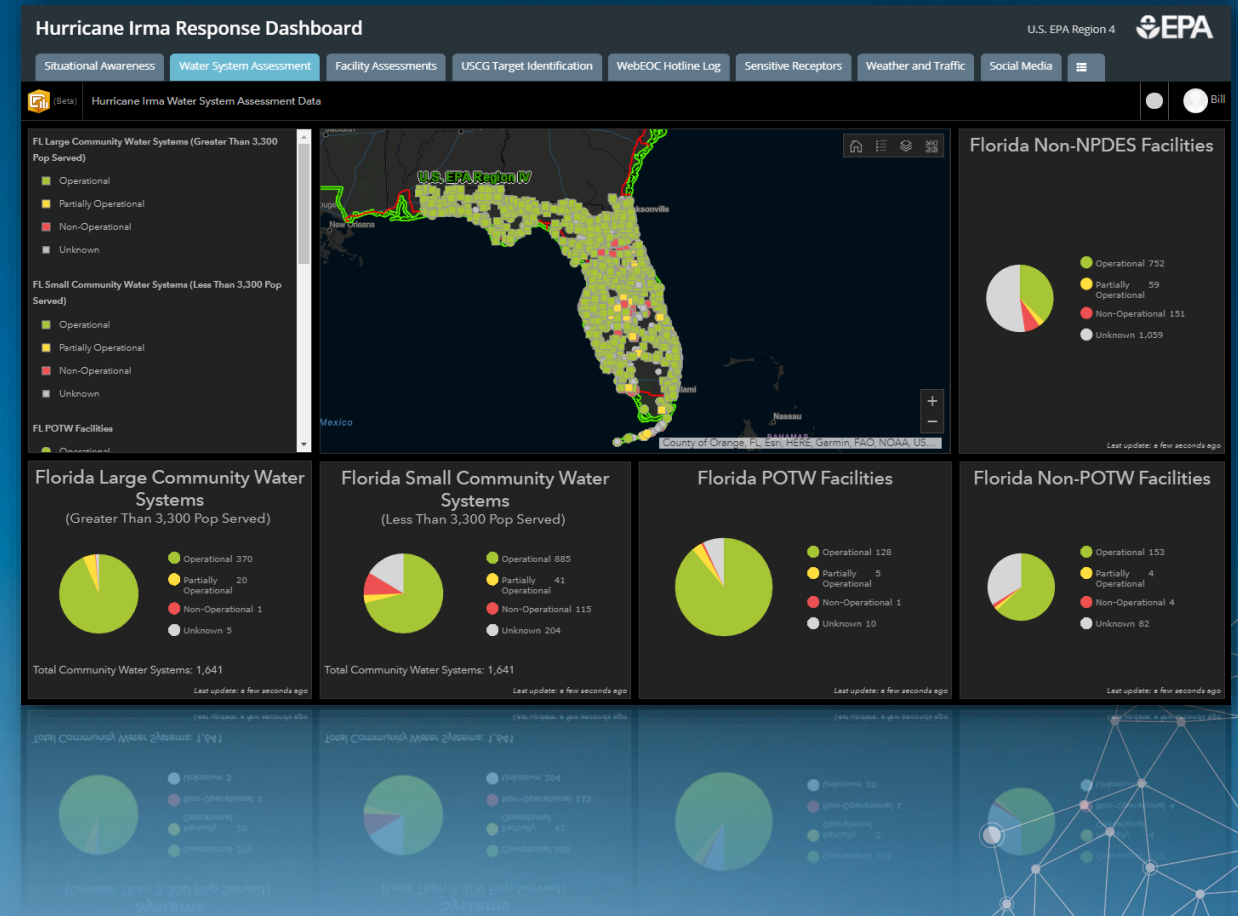

Our Continued Transformation

- ArcGIS Enterprise
- GeoAI: Machine Learning
- Real-time
- Automation
- ArcGIS Apps



DISASTER MANAGEMENT

User
US Environmental Protection Agency (EPA), a federal organization responsible for protecting human health and the environment

Partner
Tetra Tech, an Esri partner that is a leading global provider of environmental consulting services

Challenge
In the face of a natural disaster, meet the needs of and facilitate

EPA Integrates Emergency Response

The US Environmental Protection Agency has a mission to protect human health and the environment. The agency's purpose is to ensure that all Americans are protected from significant risks to human health and the environment where they live, learn, and work. The EPA Office of Emergency Management (OEM) works with other federal partners to prevent accidents and maintain well-tuned incident response capabilities at all levels. OEM uses experience gained from responding to thousands of smaller sites to scale up the office's response to events such as Hurricane Irma.

<https://www.esri.com/en-us/arcgis/products/field-operations/overview>



ER Workflows Applied Across Disciplines



WATER

Coastal and Marine
Resources Management
Drinking Water
Groundwater
Stormwater
Wastewater Treatment
Water Resources



ENVIRONMENT

Air Quality
Environmental
Compliance
Environmental
Management
Remediation
Waste Management



INFRASTRUCTURE

Airports and Aviation
High Performance
Buildings
Communications
Dams, Reservoirs,
and Levees
Ports, Harbors, and
Waterfront
Transportation

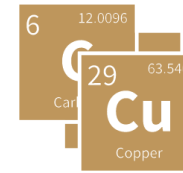

RESOURCE MANAGEMENT

Industrial
Mining and Minerals
Oil and Gas

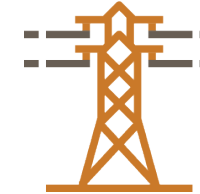

ENERGY

Conventional Generation
Energy Efficiency
Nuclear
Offshore Energy
Renewable Energy
Transmission and
Distribution
Utilities and
Market Analytics



INTERNATIONAL DEVELOPMENT

Agriculture and
Food Security
Economic Growth
Education
Energy
Environment
Health
Governance





Mission Critical Support in Natural Disasters

Thank you for attending!

Bill Spiking, GISP

Email: bill.spiking@tetrattech.com



Water

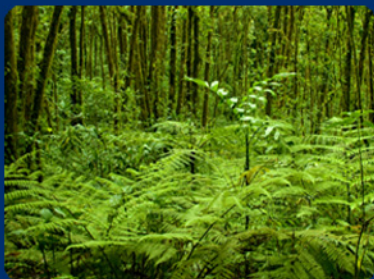

Environment



Infrastructure



Resource Management



Energy



International Development