

Spatial Statistics: What's New

Lauren Bennett

Ankita Bakshi

Cheng-Chia Huang

Lynne Buie



What are
Spatial Statistics?

Spatial statistics are a set of exploratory techniques for describing and modeling **spatial distributions, patterns, processes, and relationships**

They aren't just traditional statistics that *happen* to be applied to spatial data.

They use geography in their calculations.

Proximity, coincidence, connectivity, shape, direction...

That's all true.

But it's actually a lot more exciting than it seems!

And a lot more **important**.



Spatial statistics **extend** what our eyes and our minds do naturally whenever we look at a map

Turning **data** into **information**



	A	B	C	D	E	F	G	H	I	J	K	L	M	N	O	P	Q	R
1	SR_NUMB	SR_TYPE	SR_SHORT	OWNER_C	STATUS	CREATED_DATE	LAST_MODIFIED_DATE	CLOSED_DATE	STREET_A	CITY	STATE	ZIP_CODE	STREET_N	STREET_D	STREET_N	STREET_T	DUPLICAT	LEGACY_R
2	SR20-0546	Pothole ir	PHF	CDOT - De	Open	11/16/2020 10:51	11/16/2020 10:51		2051 W	ERIE ST		60612	2051 W		ERIE	ST	FALSE	FALSE
3	SR20-0546	Pothole ir	PHF	CDOT - De	Open	11/16/2020 11:06	11/16/2020 11:06		7159 S	CICERO AVE		60629	7159 S		CICERO	AVE	FALSE	FALSE
4	SR20-0546	Pothole ir	PHF	CDOT - De	Open	11/16/2020 10:26	11/16/2020 10:26		3025 N	MANGO AVE		60634	3025 N		MANGO	AVE	FALSE	FALSE
5	SR20-0546	Pothole ir	PHF	CDOT - De	Open	11/16/2020 11:08	11/16/2020 11:08		8519 S	CONSTANCE AVE		60617	8519 S		CONSTANCE	AVE	FALSE	FALSE
6	SR20-0510	Pothole ir	PHF	CDOT - De	Open	9/21/2020 10:03	11/16/2020 10:41		2633 S	HARDING AVE		60623	2633 S		HARDING	AVE	FALSE	FALSE
7	SR20-0546	Pothole ir	PHF	CDOT - De	Open	11/16/2020 9:24	11/16/2020 9:24		2600 W	73RD ST		60629	2600 W		73RD	ST	FALSE	FALSE
8	SR20-0546	Pothole ir	PHF	CDOT - De	Open	11/16/2020 9:15	11/16/2020 9:15		3786 W	HAYFORD ST		60652	3786 W		HAYFORD	ST	FALSE	FALSE
9	SR20-0546	Pothole ir	PHF	CDOT - De	Open	11/16/2020 9:17	11/16/2020 9:17		8100 S	CENTRAL PARK AVE		60652	8100 S		CENTRAL PARK	AVE	FALSE	FALSE
10	SR20-0546	Pothole ir	PHF	CDOT - De	Open	11/16/2020 9:22	11/16/2020 9:22		8501 S	KNOX AVE		60652	8501 S		KNOX	AVE	FALSE	FALSE
11	SR20-0546	Pothole ir	PHF	CDOT - De	Open	11/16/2020 9:23	11/16/2020 9:23		8501 S	KILPATRICK AVE		60652	8501 S		KILPATRICK	AVE	FALSE	FALSE
12	SR20-0546	Pothole ir	PHF	CDOT - De	Open	11/16/2020 9:16	11/16/2020 9:16		4010 W	71ST ST		60629	4010 W		71ST	ST	FALSE	FALSE
13	SR20-0546	Pothole ir	PHF	CDOT - De	Open	11/16/2020 9:21	11/16/2020 9:21		4419 W	81ST ST		60652	4419 W		81ST	ST	FALSE	FALSE
14	SR20-0546	Pothole ir	PHF	CDOT - De	Open	11/16/2020 9:16	11/16/2020 9:16		8000 S	CENTRAL PARK AVE		60652	8000 S		CENTRAL PARK	AVE	FALSE	FALSE
15	SR20-0546	Pothole ir	PHF	CDOT - De	Open	11/16/2020 9:18	11/16/2020 9:18		3413 W	83RD PL		60652	3413 W		83RD	PL	FALSE	FALSE
16	SR20-0546	Pothole ir	PHF	CDOT - De	Open	11/16/2020 9:22	11/16/2020 9:22		8514 S	KOLMAR AVE		60652	8514 S		KOLMAR	AVE	FALSE	FALSE
17	SR20-0546	Pothole ir	PHF	CDOT - De	Open	11/16/2020 9:34	11/16/2020 10:00		2717 N	LEHMANN CT		60614	2717 N		LEHMANN	CT	FALSE	FALSE
18	SR20-0546	Pothole ir	PHF	CDOT - De	Open	11/16/2020 9:20	11/16/2020 9:20		8701 S	WESTERN AVE		60620	8701 S		WESTERN	AVE	FALSE	FALSE
19	SR20-0546	Pothole ir	PHF	CDOT - De	Open	11/16/2020 9:27	11/16/2020 9:27		7304 S	RICHMOND ST		60629	7304 S		RICHMOND	ST	FALSE	FALSE
20	SR20-0546	Pothole ir	PHF	CDOT - De	Open	11/16/2020 9:23	11/16/2020 9:23		2500 W	73RD ST		60629	2500 W		73RD	ST	FALSE	FALSE
21	SR20-0546	Pothole ir	PHF	CDOT - De	Open	11/16/2020 9:18	11/16/2020 9:18		8350 S	HOMAN AVE		60652	8350 S		HOMAN	AVE	FALSE	FALSE
22	SR20-0543	Pothole ir	PHF	CDOT - De	Complete	11/10/2020 20:13	11/16/2020 9:50	11/16/2020 9:50	8164 S	SOUTH CHICAGO AVE		60617	8164 S		SOUTH CHICAGO	AVE	FALSE	FALSE
23	SR20-0534	Pothole ir	PHF	CDOT - De	Complete	10/27/2020 14:53	11/16/2020 9:42	11/16/2020 9:42	2849 S	SPAULDING AVE		60623	2849 S		SPAULDING	AVE	TRUE	FALSE
24	SR20-0528	Pothole ir	PHF	CDOT - De	Complete	10/16/2020 14:42	11/16/2020 9:41	11/16/2020 9:41	3547 W	26TH ST		60623	3547 W		26TH	ST	TRUE	FALSE
25	SR20-0525	Pothole ir	PHF	CDOT - De	Complete	10/12/2020 14:59	11/16/2020 9:42	11/16/2020 9:42	2848 S	SPAULDING AVE		60623	2848 S		SPAULDING	AVE	TRUE	FALSE
26	SR20-0517	Pothole ir	PHF	CDOT - De	Complete	9/30/2020 15:56	11/16/2020 9:54	11/16/2020 9:54	3627 W	27TH ST		60623	3627 W		27TH	ST	FALSE	FALSE
27	SR20-0517	Pothole ir	PHF	CDOT - De	Complete	9/30/2020 9:44	11/16/2020 9:41	11/16/2020 9:41	3547 W	26TH ST		60623	3547 W		26TH	ST	TRUE	FALSE
28	SR20-0517	Pothole ir	PHF	CDOT - De	Complete	9/30/2020 9:38	11/16/2020 9:41	11/16/2020 9:41	3519 W	26TH ST		60623	3519 W		26TH	ST	FALSE	FALSE
29	SR20-0517	Pothole ir	PHF	CDOT - De	Complete	9/29/2020 21:01	11/16/2020 9:57	11/16/2020 9:57	4037 W	26TH ST		60623	4037 W		26TH	ST	FALSE	FALSE
30	SR20-0517	Pothole ir	PHF	CDOT - De	Complete	9/29/2020 19:50	11/16/2020 9:49	11/16/2020 9:49	3612 W	30TH ST		60623	3612 W		30TH	ST	FALSE	FALSE
31	SR20-0517	Pothole ir	PHF	CDOT - De	Complete	9/29/2020 18:42	11/16/2020 9:49	11/16/2020 9:49	3614 W	28TH ST		60623	3614 W		28TH	ST	FALSE	FALSE
32	SR20-0507	Pothole ir	PHF	CDOT - De	Complete	9/16/2020 17:13	11/16/2020 9:46	11/16/2020 9:46	3400 W	28TH ST		60623	3400 W		28TH	ST	FALSE	FALSE
33	SR20-0507	Pothole ir	PHF	CDOT - De	Complete	9/16/2020 11:08	11/16/2020 9:27	11/16/2020 9:27	3258 S	KARLOV AVE		60623	3258 S		KARLOV	AVE	FALSE	FALSE
34	SR20-0504	Pothole ir	PHF	CDOT - De	Complete	9/12/2020 11:32	11/16/2020 9:45	11/16/2020 9:45	3030 S	CHRISTIANA AVE		60623	3030 S		CHRISTIANA	AVE	FALSE	FALSE
35	SR20-0502	Pothole ir	PHF	CDOT - De	Complete	9/9/2020 10:29	11/16/2020 9:42	11/16/2020 9:42	2849 S	SPAULDING AVE		60623	2849 S		SPAULDING	AVE	TRUE	FALSE
36	SR20-0502	Pothole ir	PHF	CDOT - De	Complete	9/9/2020 10:22	11/16/2020 9:42	11/16/2020 9:42	2850 S	SPAULDING AVE		60623	2850 S		SPAULDING	AVE	FALSE	FALSE
37	SR20-0502	Pothole ir	PHF	CDOT - De	Complete	9/9/2020 8:28	11/16/2020 9:44	11/16/2020 9:44	2800 S	KEDZIE AVE		60623	2800 S		KEDZIE	AVE	FALSE	FALSE

Data or Information?

Maps

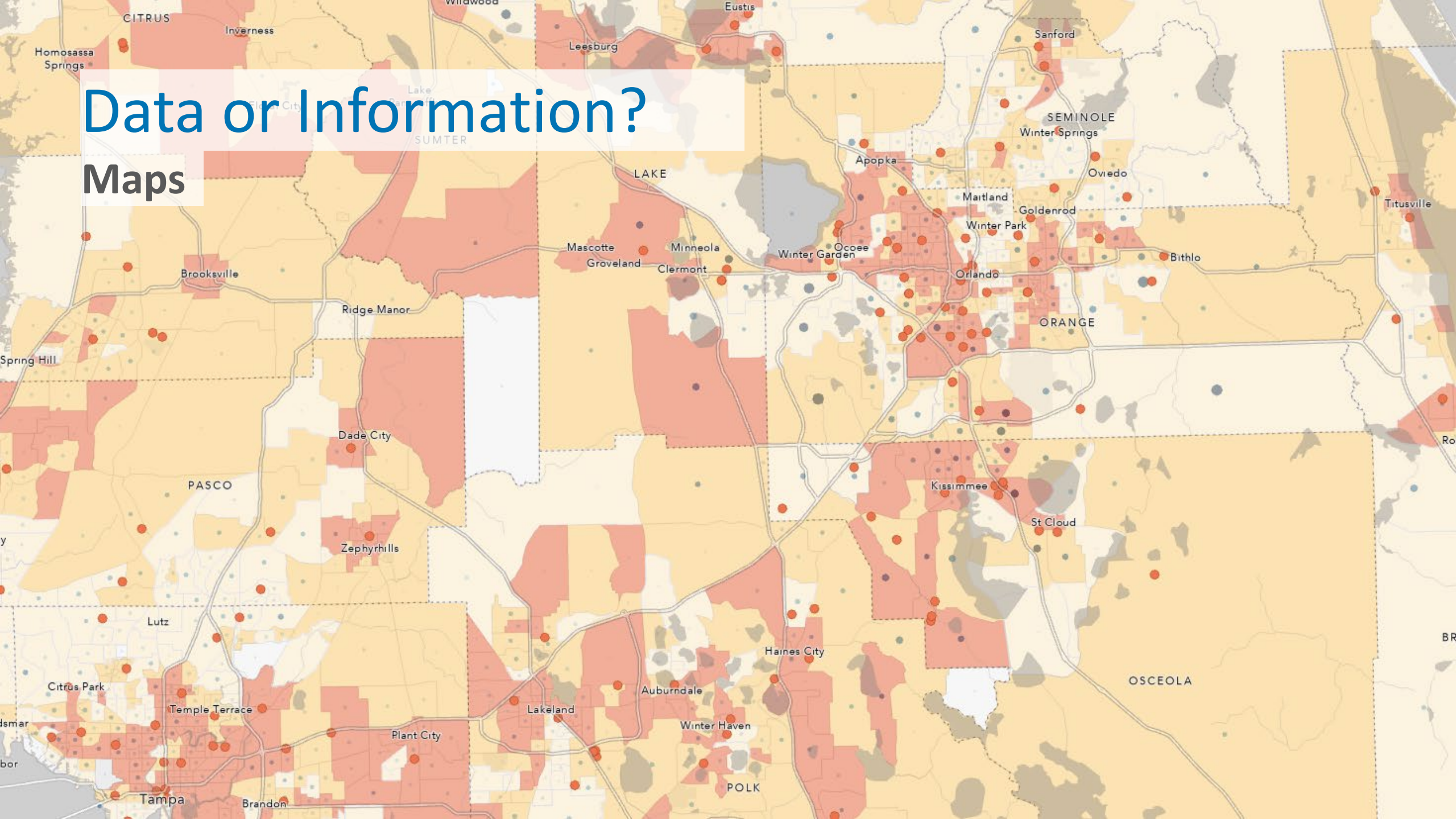

Data or Information?

Spreadsheets

A	B	C	D	E	F	G	H	I	J	K	L	M	N	O	P	Q	R	S	T	U	V	W	X	Y	Z	A
SR_NUMB	SR_TYPE	SR_SHORT	OWNER	CSTATUS	CREATED_DATE	LAST_MODIFIED_DATE	CLOSED_DATE	STREET	CITY	STATE	ZIP_CODE	STREET_N	STREET_D	STREET_N	STREET_T	DUPLICAT	LEGACY_R	LEGACY_S	PARENT_S	COMMUN	WARD	ELECTRICA	ELECTRICI	POLICE_SF	POLICE_DI	POLI
1	SR20-0546	Pothole	ir	PHF	CDOT - De Open	11/16/2020 10:51	11/16/2020 10:51	2051 W ERIE ST			60612	2051 W	ERIE	ST	FALSE	FALSE				24	26	K021	2	12		
2	SR20-0546	Pothole	ir	PHF	CDOT - De Open	11/16/2020 11:06	11/16/2020 11:06	7159 S CICERO AVE			60629	7159 S	CICERO	AVE	FALSE	FALSE				65	18	E039	3	8		
4	SR20-0546	Pothole	ir	PHF	CDOT - De Open	11/16/2020 10:26	11/16/2020 10:26	3025 N MANGO AVE			60634	3025 N	MANGO	AVE	FALSE	FALSE				19	30	B015	1	25		
5	SR20-0546	Pothole	ir	PHF	CDOT - De Open	11/16/2020 11:08	11/16/2020 11:11	8519 S CONSTANCE AVE			60617	8519 S	CONSTAN	AVE	FALSE	FALSE				45	8	U042	1	4		
6	SR20-0510	Pothole	ir	PHF	CDOT - De Open	9/21/2020 10:03	11/16/2020 10:41	2633 S HARDING AVE			60623	2633 S	HARDING	AVE	FALSE	FALSE				30	22	G028	3	10		
7	SR20-0546	Pothole	ir	PHF	CDOT - De Open	11/16/2020 9:24	11/16/2020 9:24	2600 W 73RD ST			60629	2600 W	73RD	ST	FALSE	FALSE				66	18	J039	3	8		
8	SR20-0546	Pothole	ir	PHF	CDOT - De Open	11/16/2020 9:15	11/16/2020 9:15	3786 W HAYFORD ST			60652	3786 W	HAYFORD	ST	FALSE	FALSE				70	18	G040	3	8		
9	SR20-0546	Pothole	ir	PHF	CDOT - De Open	11/16/2020 9:17	11/16/2020 9:17	8100 S CENTRAL PARK AVE			60652	8100 S	CENTRAL I	AVE	FALSE	FALSE				70	18	G041	3	8		
10	SR20-0546	Pothole	ir	PHF	CDOT - De Open	11/16/2020 9:22	11/16/2020 9:22	8501 S KNOX AVE			60652	8501 S	KNOX	AVE	FALSE	FALSE				70	18	E042	3	8		
11	SR20-0546	Pothole	ir	PHF	CDOT - De Open	11/16/2020 9:23	11/16/2020 9:23	8501 S KILPATRICK AVE			60652	8501 S	KILPATRIC	AVE	FALSE	FALSE				70	18	E042	3	8		
12	SR20-0546	Pothole	ir	PHF	CDOT - De Open	11/16/2020 9:16	11/16/2020 9:16	4010 W 71ST ST			60629	4010 W	71ST	ST	FALSE	FALSE				65	13	F038	3	8		
13	SR20-0546	Pothole	ir	PHF	CDOT - De Open	11/16/2020 9:21	11/16/2020 9:21	4419 W 81ST ST			60652	4419 W	81ST	ST	FALSE	FALSE				70	18	E041	3	8		
14	SR20-0546	Pothole	ir	PHF	CDOT - De Open	11/16/2020 9:16	11/16/2020 9:16	8000 S CENTRAL PARK AVE			60652	8000 S	CENTRAL I	AVE	FALSE	FALSE				70	18	G041	3	8		
15	SR20-0546	Pothole	ir	PHF	CDOT - De Open	11/16/2020 9:18	11/16/2020 9:18	3413 W 83RD PL			60652	3413 W	83RD	PL	FALSE	FALSE				70	18	H042	3	8		
16	SR20-0546	Pothole	ir	PHF	CDOT - De Open	11/16/2020 9:22	11/16/2020 9:22	8514 S KOLMAR AVE			60652	8514 S	KOLMAR	AVE	FALSE	FALSE				70	18	E042	3	8		
17	SR20-0546	Pothole	ir	PHF	CDOT - De Open	11/16/2020 9:34	11/16/2020 10:00	2717 N LEHMANN CT			60614	2717 N	LEHMANN	CT	FALSE	FALSE				7	43	O016	3	19		
18	SR20-0546	Pothole	ir	PHF	CDOT - De Open	11/16/2020 9:20	11/16/2020 9:20	8701 S WESTERN AVE			60620	8701 S	WESTERN	AVE	FALSE	FALSE				72	19	K043	2	22		
19	SR20-0546	Pothole	ir	PHF	CDOT - De Open	11/16/2020 9:27	11/16/2020 9:27	7304 S RICHMOND ST			60629	7304 S	RICHMON	ST	FALSE	FALSE				66	18	I039	3	8		
20	SR20-0546	Pothole	ir	PHF	CDOT - De Open	11/16/2020 9:23	11/16/2020 9:23	2500 W 73RD ST			60629	2500 W	73RD	ST	FALSE	FALSE				66	18	J039	3	8		
21	SR20-0546	Pothole	ir	PHF	CDOT - De Open	11/16/2020 9:18	11/16/2020 9:18	8350 S HOMAN AVE			60652	8350 S	HOMAN	AVE	FALSE	FALSE				70	18	H042	3	8		
22	SR20-0543	Pothole	ir	PHF	CDOT - De Complete	11/10/2020 20:13	11/16/2020 9:50	8164 S SOUTH CHICAGO AVE			60617	8164 S	SOUTH CH	AVE	FALSE	FALSE				45	8	U041	1	4		
23	SR20-0534	Pothole	ir	PHF	CDOT - De Complete	10/27/2020 14:53	11/16/2020 9:42	2849 S SPAULDING AVE			60623	2849 S	SPAULDIN	AVE	TRUE	FALSE			SR20-0502	30	22	H028	3	10		
24	SR20-0528	Pothole	ir	PHF	CDOT - De Complete	10/16/2020 14:42	11/16/2020 9:41	3547 W 26TH ST			60623	3547 W	26TH	ST	TRUE	FALSE			SR20-0517	30	22	H028	3	10		
25	SR20-0525	Pothole	ir	PHF	CDOT - De Complete	10/12/2020 14:59	11/16/2020 9:42	2848 S SPAULDING AVE			60623	2848 S	SPAULDIN	AVE	TRUE	FALSE			SR20-0502	30	22	H028	3	10		
26	SR20-0517	Pothole	ir	PHF	CDOT - De Complete	9/30/2020 15:56	11/16/2020 9:54	3627 W 27TH ST			60623	3627 W	27TH	ST	FALSE	FALSE				30	22	G028	3	10		
27	SR20-0517	Pothole	ir	PHF	CDOT - De Complete	9/30/2020 9:44	11/16/2020 9:41	3547 W 26TH ST			60623	3547 W	26TH	ST	TRUE	FALSE			SR20-0517	30	22	H028	3	10		
28	SR20-0517	Pothole	ir	PHF	CDOT - De Complete	9/30/2020 9:38	11/16/2020 9:41	3519 W 26TH ST			60623	3519 W	26TH	ST	FALSE	FALSE				30	22	H028	3	10		
29	SR20-0517	Pothole	ir	PHF	CDOT - De Complete	9/29/2020 21:01	11/16/2020 9:57	4037 W 26TH ST			60623	4037 W	26TH	ST	FALSE	FALSE				30	22	F028	3	10		
30	SR20-0517	Pothole	ir	PHF	CDOT - De Complete	9/29/2020 19:50	11/16/2020 9:49	3612 W 30TH ST			60623	3612 W	30TH	ST	FALSE	FALSE				30	22	G028	3	10		
31	SR20-0517	Pothole	ir	PHF	CDOT - De Complete	9/29/2020 18:42	11/16/2020 9:49	3614 W 28TH ST			60623	3614 W	28TH	ST	FALSE	FALSE				30	22	G028	3	10		
32	SR20-0507	Pothole	ir	PHF	CDOT - De Complete	9/16/2020 17:13	11/16/2020 9:46	3400 W 28TH ST			60623	3400 W	28TH	ST	FALSE	FALSE				30	22	H028	3	10		
33	SR20-0507	Pothole	ir	PHF	CDOT - De Complete	9/16/2020 11:08	11/16/2020 9:27	3258 S KARLOV AVE			60623	3258 S	KARLOV	AVE	FALSE	FALSE				30	22	F029	3	10		
34	SR20-0504	Pothole	ir	PHF	CDOT - De Complete	9/12/2020 11:32	11/16/2020 9:45	3030 S CHRISTIANA AVE			60623	3030 S	CHRISTIA	AVE	FALSE	FALSE				30	22	H028	3	10		
35	SR20-0502	Pothole	ir	PHF	CDOT - De Complete	9/9/2020 10:29	11/16/2020 9:42	2849 S SPAULDING AVE			60623	2849 S	SPAULDIN	AVE	TRUE	FALSE			SR20-0502	30	22	H028	3	10		
36	SR20-0502	Pothole	ir	PHF	CDOT - De Complete	9/9/2020 10:22	11/16/2020 9:42	2850 S SPAULDING AVE			60623	2850 S	SPAULDIN	AVE	FALSE	FALSE				30	22	H028	3	10		
37	SR20-0502	Pothole	ir	PHF	CDOT - De Complete	9/9/2020 8:28	11/16/2020 9:44	2800 S KEDZIE AVE			60623	2800 S	KEDZIE	AVE	FALSE	FALSE				30	22	H028	3	10		

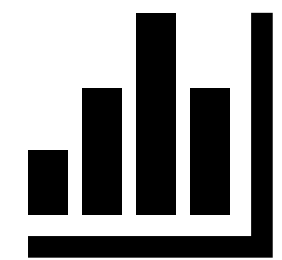

min

max

\bar{x}

std(X)

Data or Information?

Maps

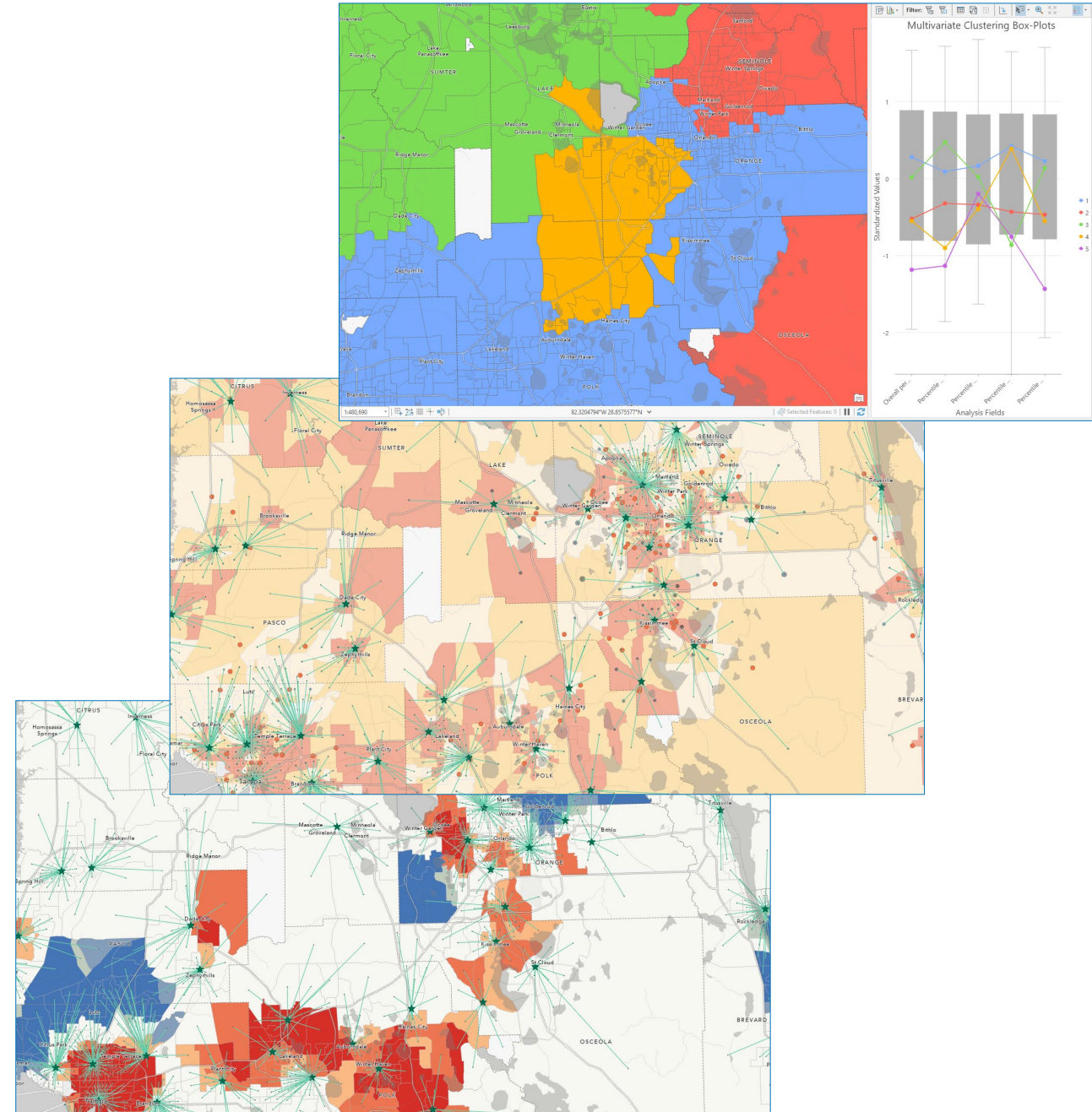
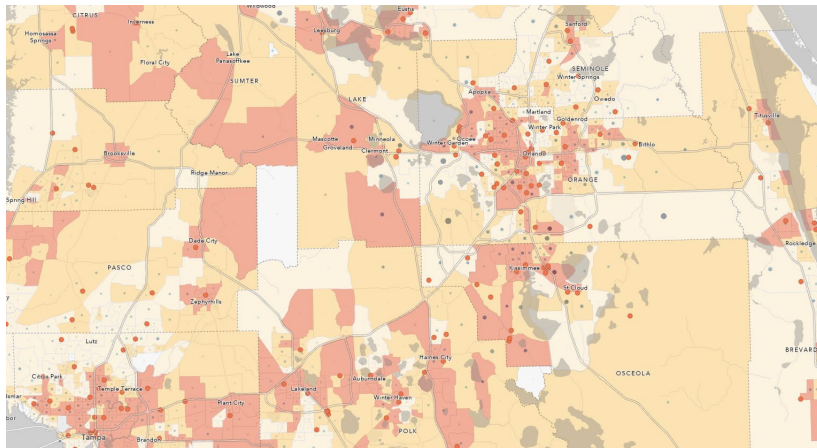

Spatial Analysis & Data Science



Data
Engineering



Visualization
& Exploration



Spatial
Analysis



Machine
Learning & AI



Big Data
Analytics



Modeling
& Scripting



Sharing &
Collaboration

What's new?

- **Data Engineering**
 - Explore
 - Visualize
 - Clean
 - Prepare
- **Dimension Reduction**
- **Neighborhood Summary Statistics**
- **Density-based Clustering with Time**
- **Spatial Association Between Zones**

Data Engineering

- Getting your data **ready for analysis**
 - What's my data really look like?
 - What's missing?
 - What's wrong?
 - What can you add?
 - What should you transform?

Data Engineering

The Fun Stuff



Demo

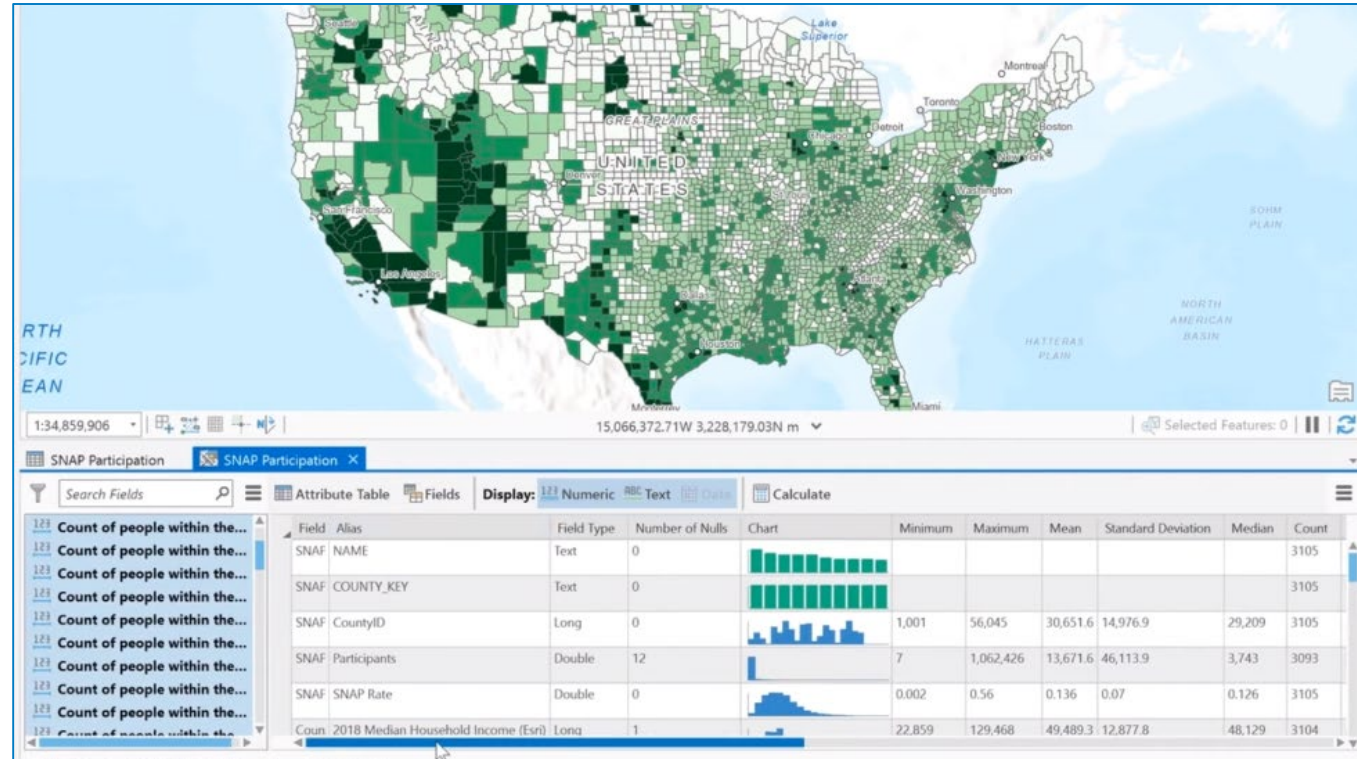

Dimension Reduction

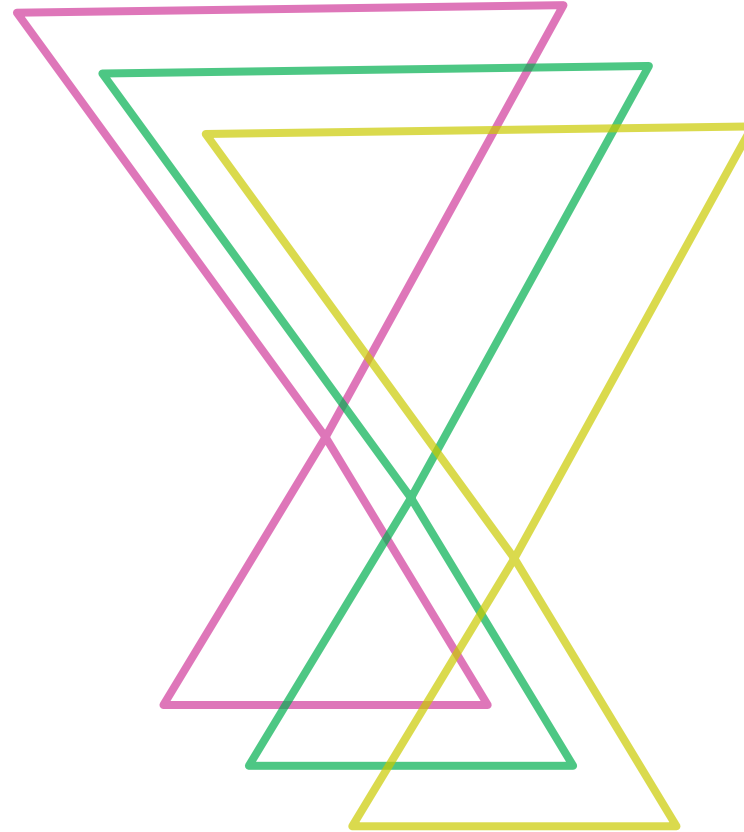

variance

Variables... they vary!

Variance in explanatory variables help us
predict variance in the outcome variable

2019 Per Capita Income
2019 Average Household Income
2019 Disposable Income <\$15000 : Percent
2019 Disposable Income \$15000-\$24999 : Percent
2019 Disposable Income \$25000-\$34999 : Percent
2019 Disposable Income \$35000-\$49999 : Percent
2019 Disposable Income \$50000-\$74999 : Percent
2019 Disposable Income \$75000-\$99999 : Percent
2019 Disposable Income \$100000-\$149999 : Percent
2019 Disposable Income \$150000-\$199999 : Percent
2019 Disposable Income \$200000+ : Percent
2019 Median Disposable Income
2019 Average Disposable Income
2019 HH Income \$25000-34999 : Percent
2019 HH Income \$75000-99999 : Percent
2019 HH Income \$200000+ : Percent
2019 HH Income \$150000-199999 : Percent
2019 HH Income \$100000-149999 : Percent
2019 HH Income <\$15000 : Percent
2019 HH Income \$50000-74999 : Percent
2019 HH Income \$35000-49999 : Percent
2019 HH Income \$15000-24999 : Percent
ACS HHs: Inc Below Poverty Level
ACS HHs: Inc Below Poverty Level : Percent
2019 Value: Stocks/Bonds/Mutual Funds : Average
2019 Value: Credit Card Debt : Average

SO MANY INCOME VARIABLES

Reduce the number of explanatory
variables while maintaining as
much **variance** as possible

26 income variables

2019 Per Capita Income
2019 Average Household Income
2019 Disposable Income <\$15000 : Percent
2019 Disposable Income \$15000-\$24999 : Percent
2019 Disposable Income \$25000-\$34999 : Percent
2019 Disposable Income \$35000-\$49999 : Percent
2019 Disposable Income \$50000-\$74999 : Percent
2019 Disposable Income \$75000-\$99999 : Percent
2019 Disposable Income \$100000-\$149999 : Percent
2019 Disposable Income \$150000-\$199999 : Percent
2019 Disposable Income \$200000+ : Percent
2019 Median Disposable Income
2019 Average Disposable Income
2019 HH Income \$25000-34999 : Percent
2019 HH Income \$75000-99999 : Percent
2019 HH Income \$200000+ : Percent
2019 HH Income \$150000-199999 : Percent
2019 HH Income \$100000-149999 : Percent
2019 HH Income <\$15000 : Percent
2019 HH Income \$50000-74999 : Percent
2019 HH Income \$35000-49999 : Percent
2019 HH Income \$15000-24999 : Percent
ACS HHs: Inc Below Poverty Level
ACS HHs: Inc Below Poverty Level : Percent
2019 Value: Stocks/Bonds/Mutual Funds : Average
2019 Value: Credit Card Debt : Average

7 components

Component 1
Component 2
Component 3
Component 4
Component 5
Component 6
Component 7

95% of variance explained

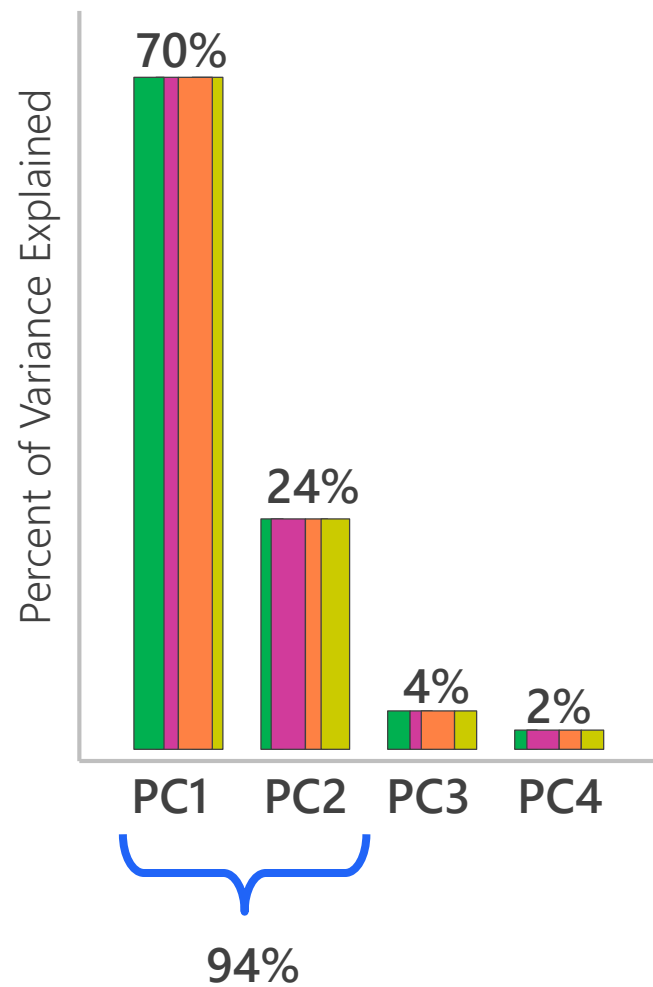
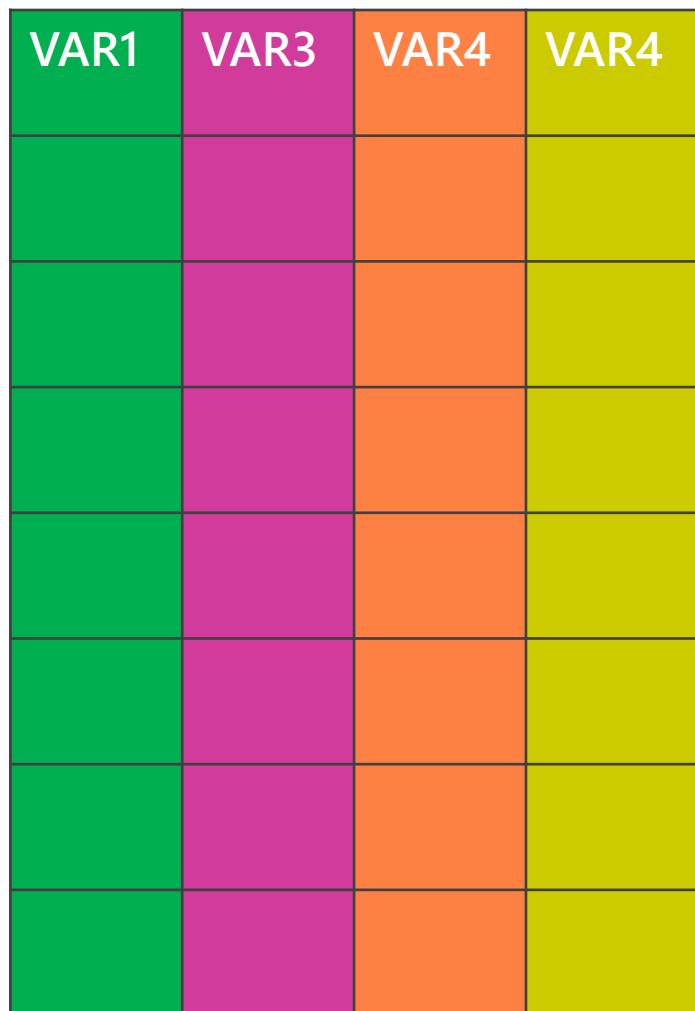

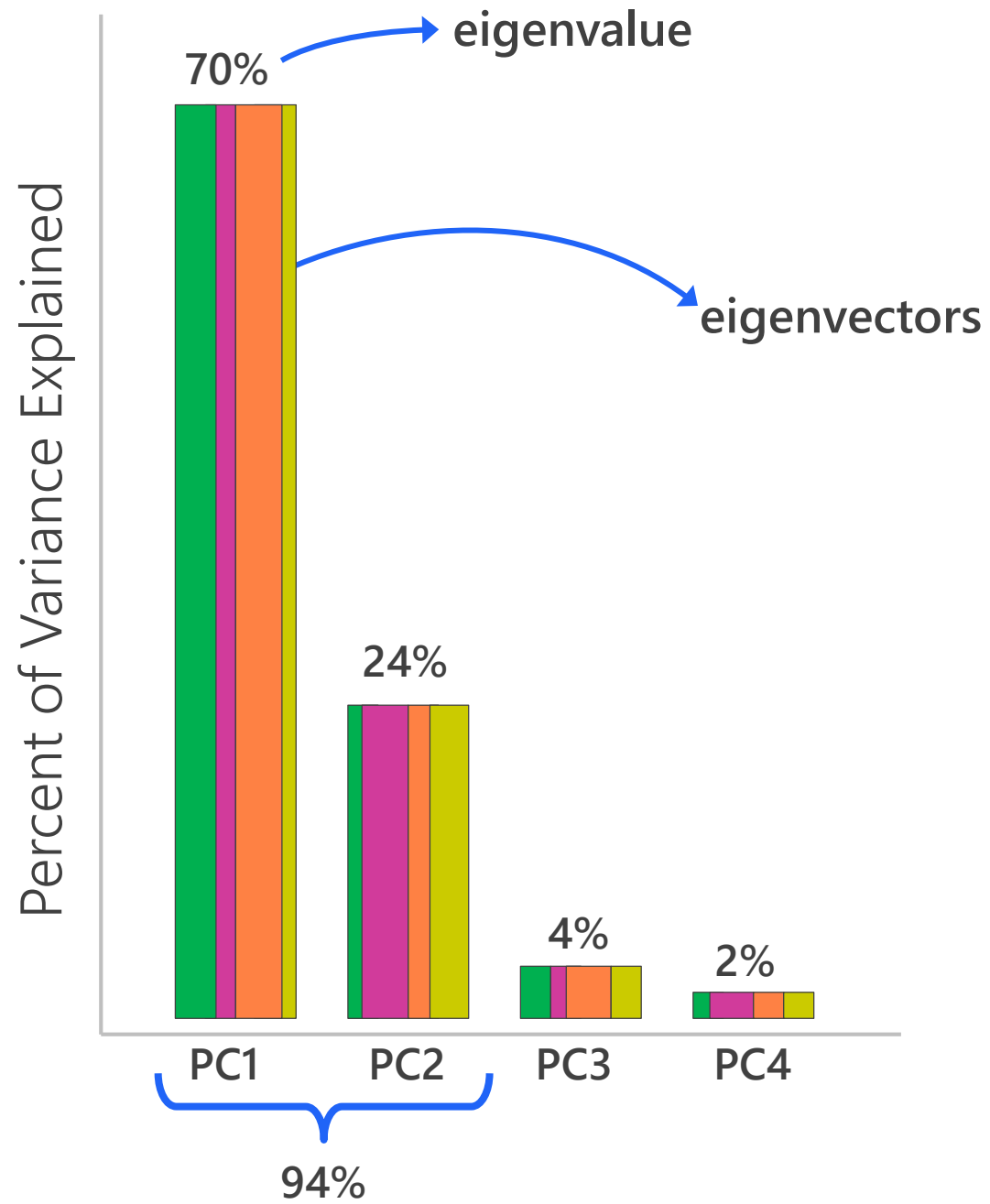

Dimension Reduction Methods

PCA

Principal Component Analysis

Use when the variable components will be used to predict a continuous variable



LDA

Reduced-Rank Linear Discriminant Analysis

Use when the variable components will be used to predict a categorical variable



demo

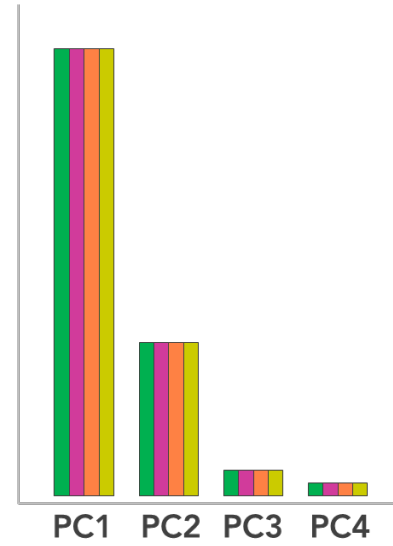

Neighborhood Summary Statistics

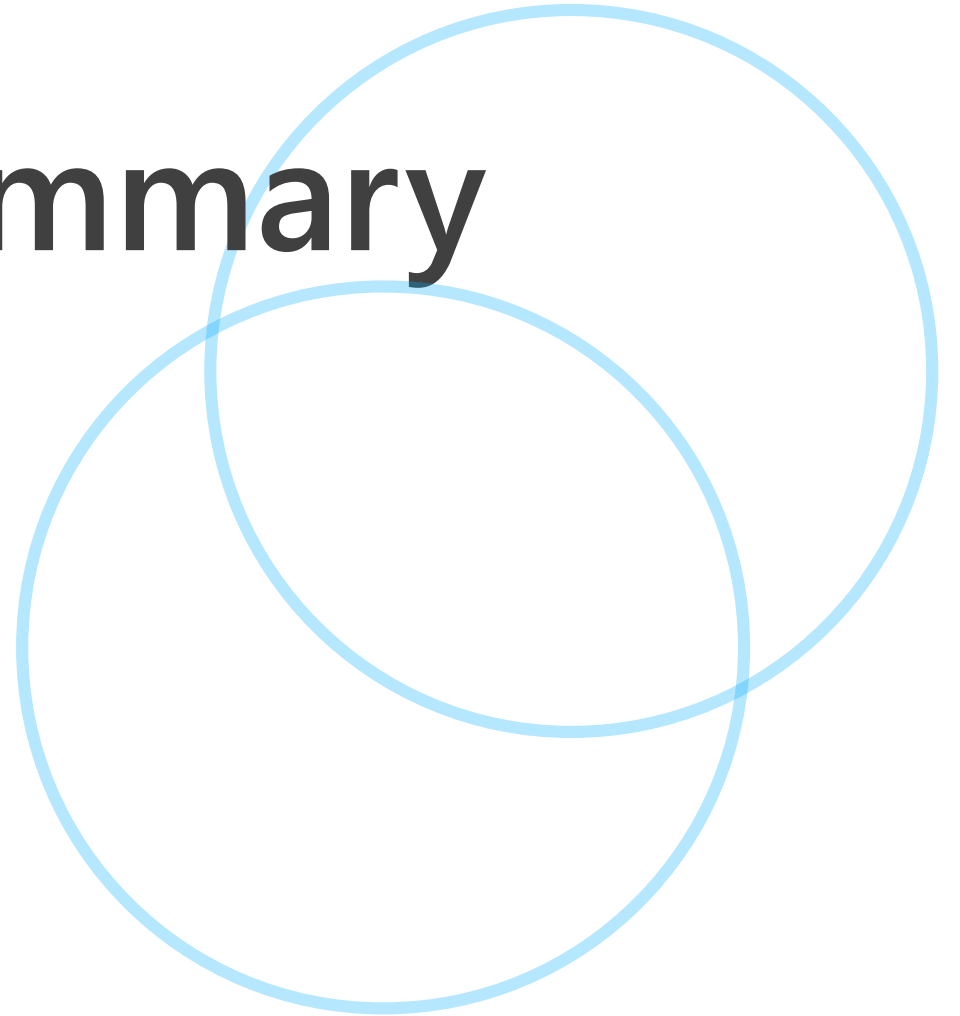

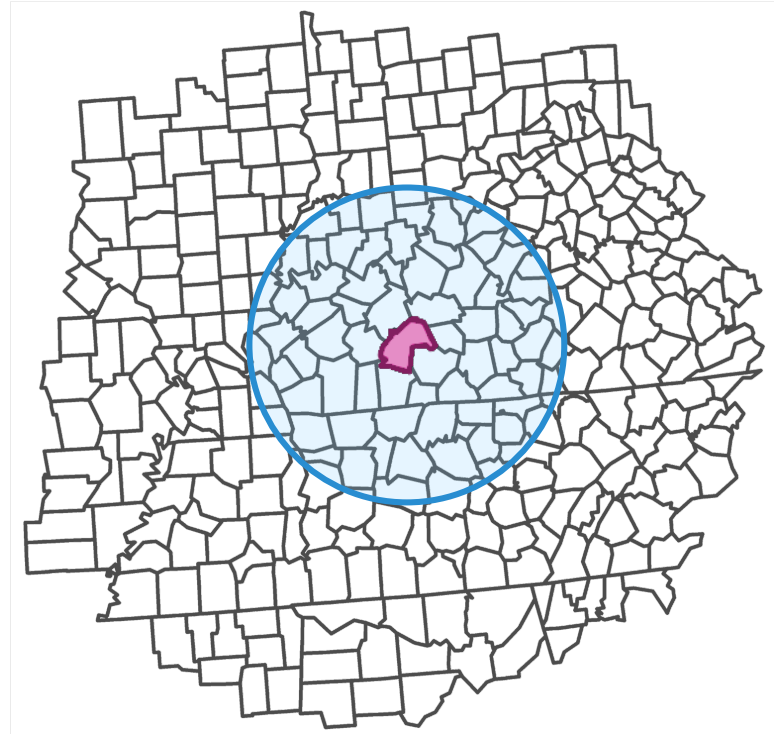
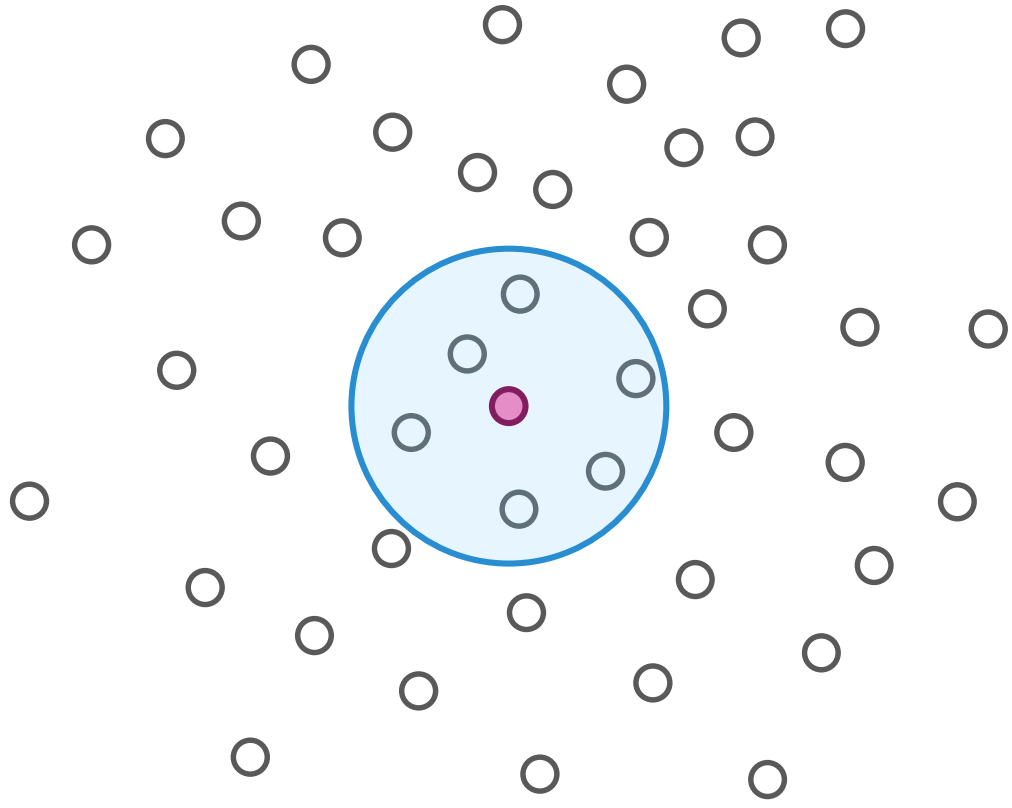

neighborhood

$$(8+3+9+6+7+4+5) / 7 = 6$$

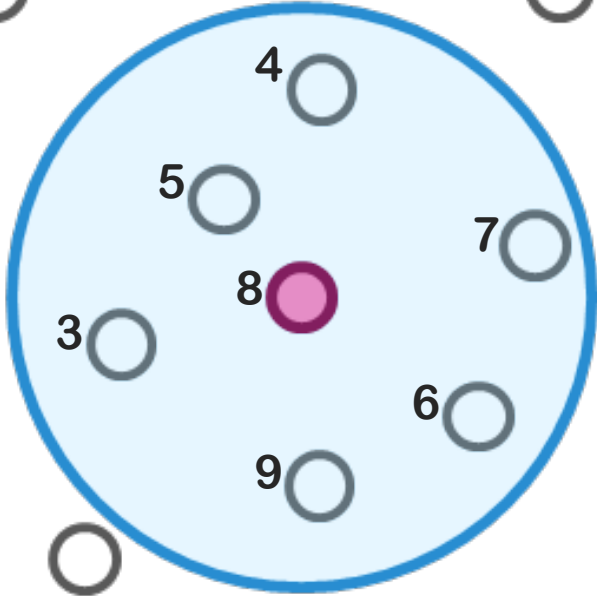

$$(8+3+9+6+7+4+5) / 7 = 6$$

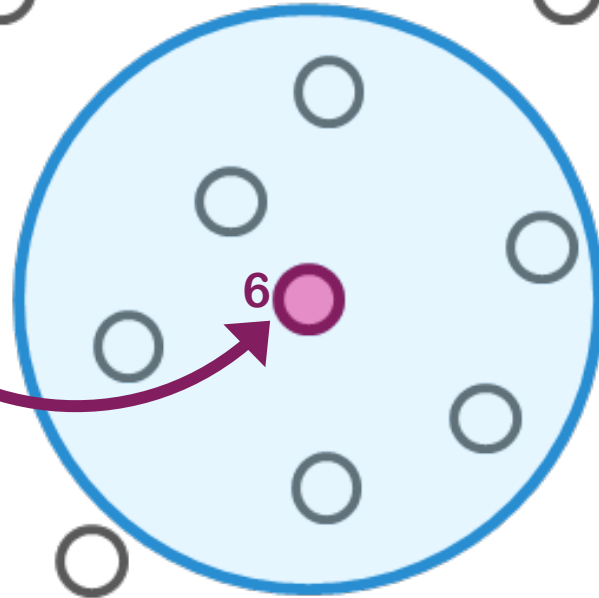

$$(5+11+14+7+9+8) / 6 = 9$$

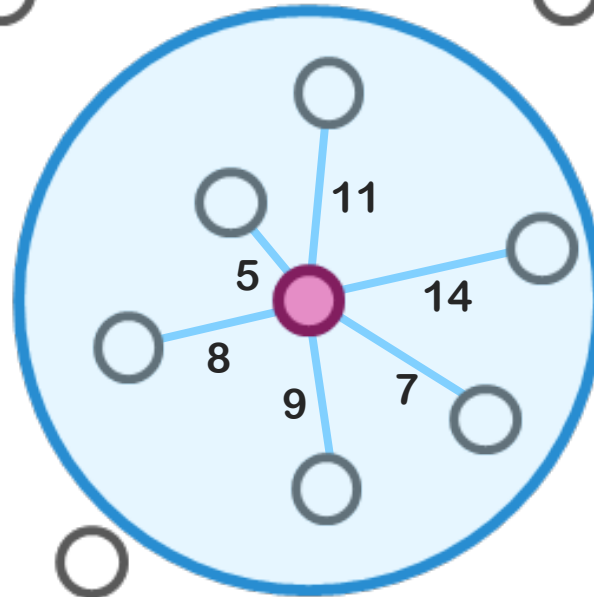

neighborhood types

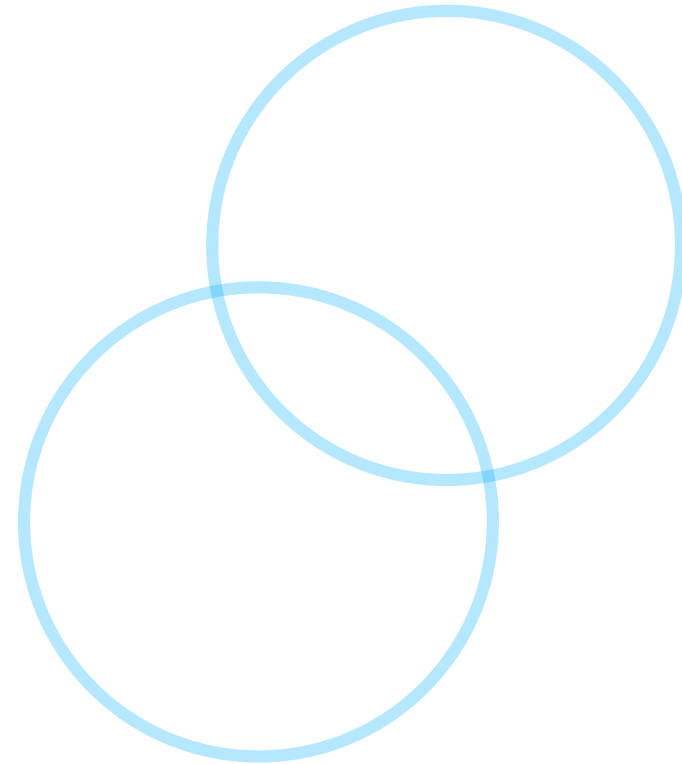

Delaunay Triangulation

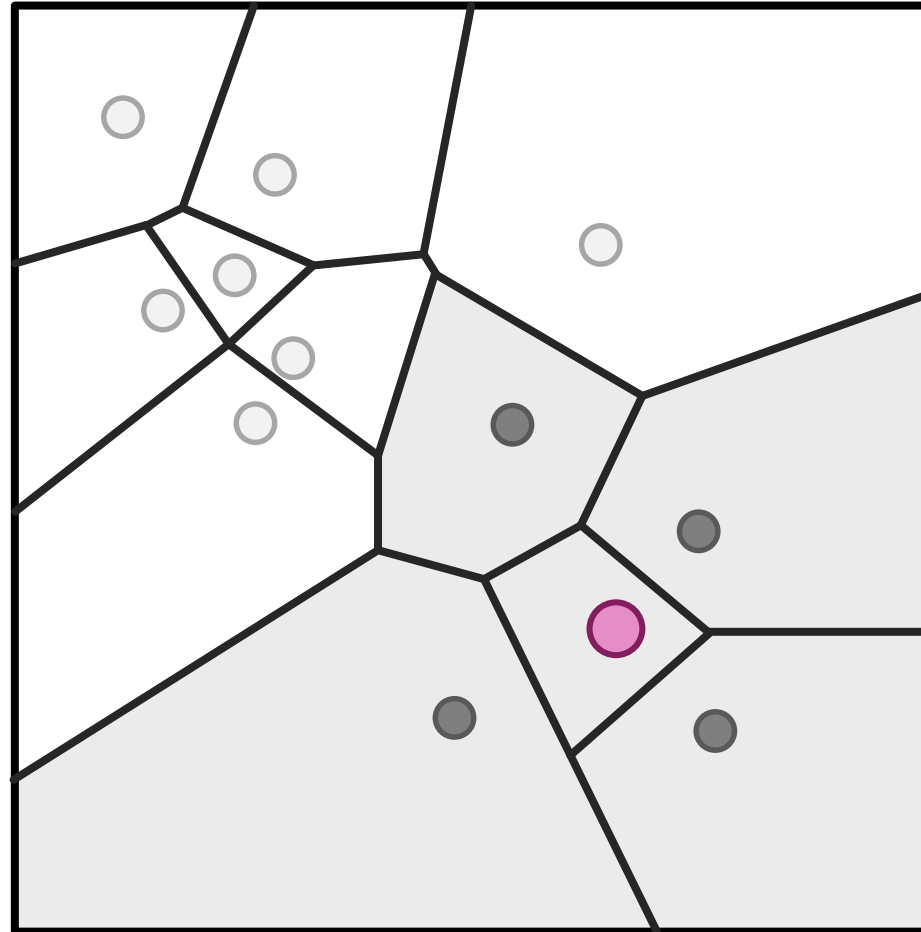

Distance Band

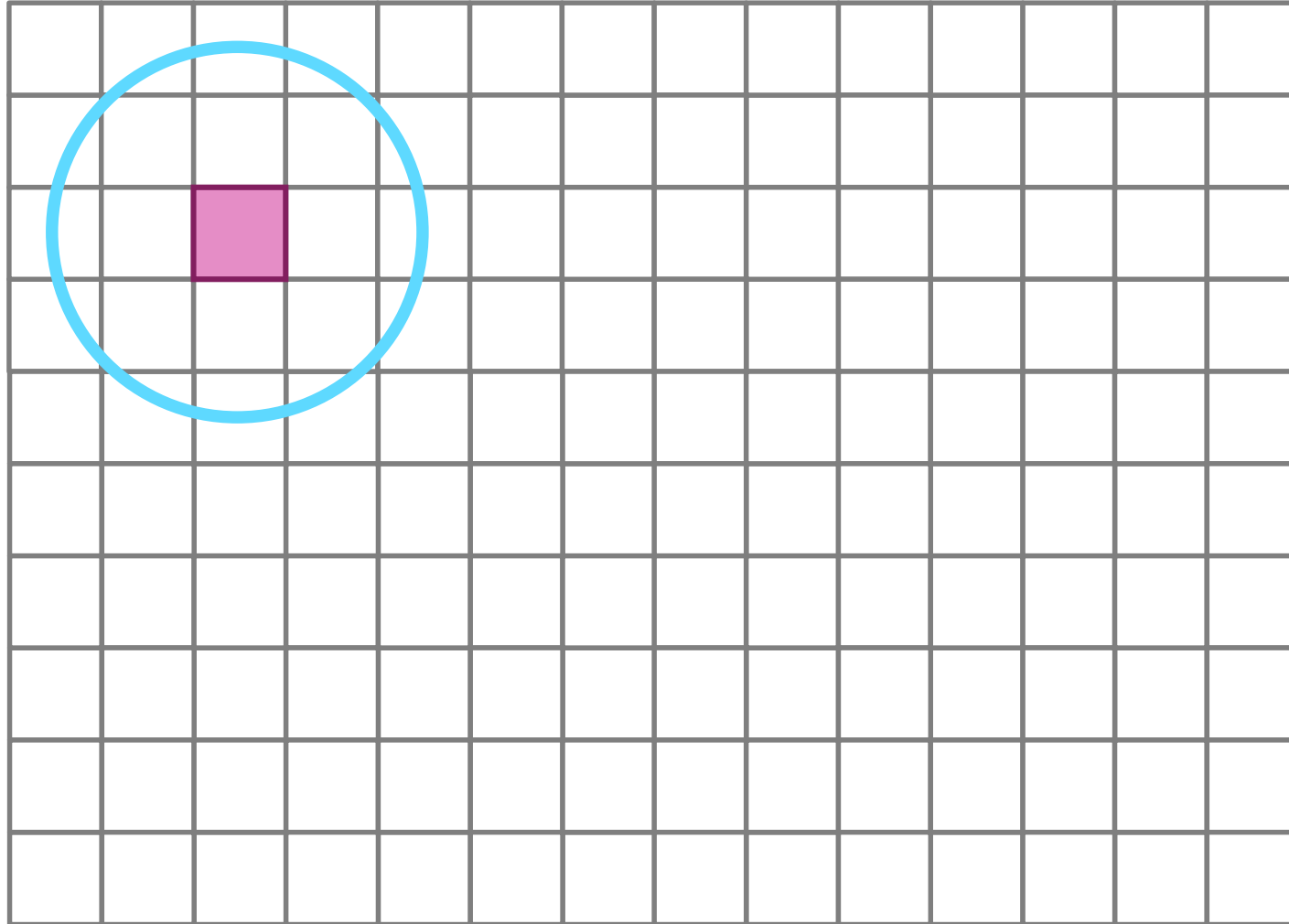

Number of Neighbors



Number of Neighbors

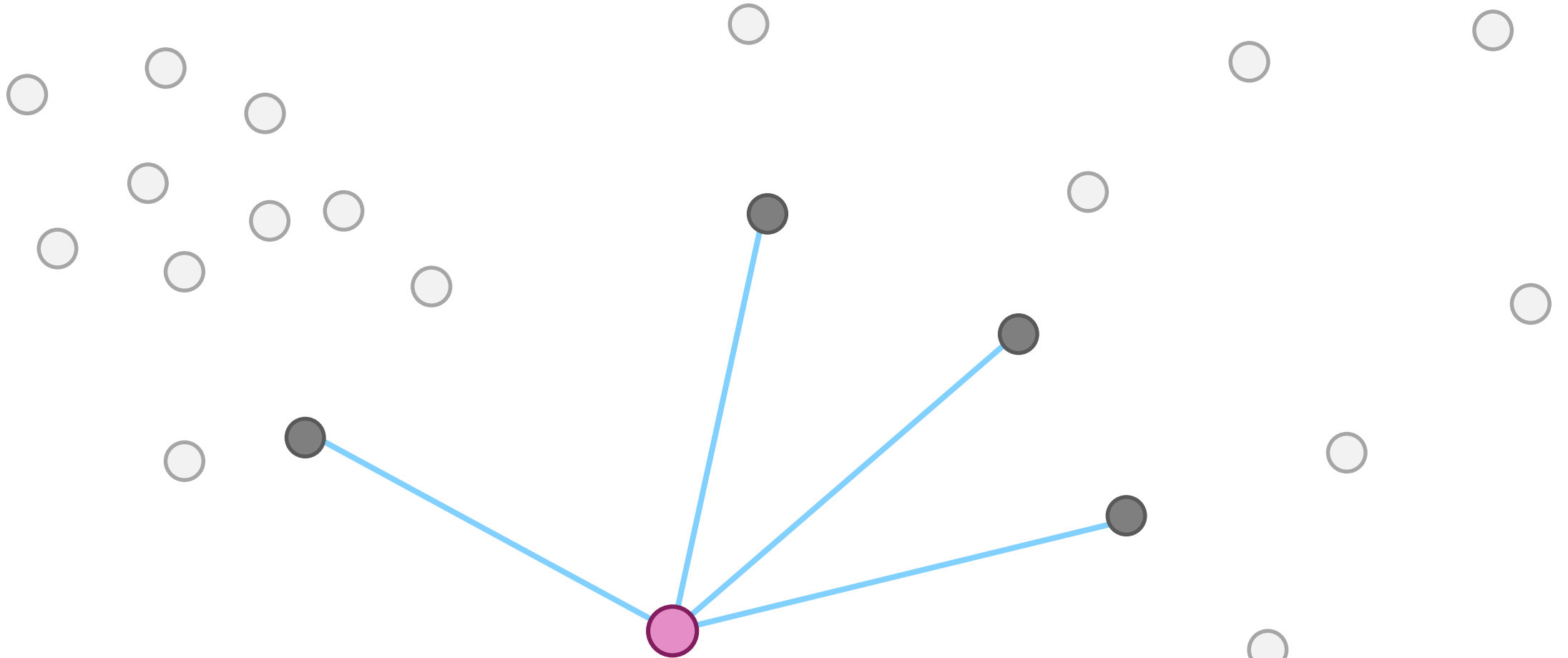

Number of Neighbors

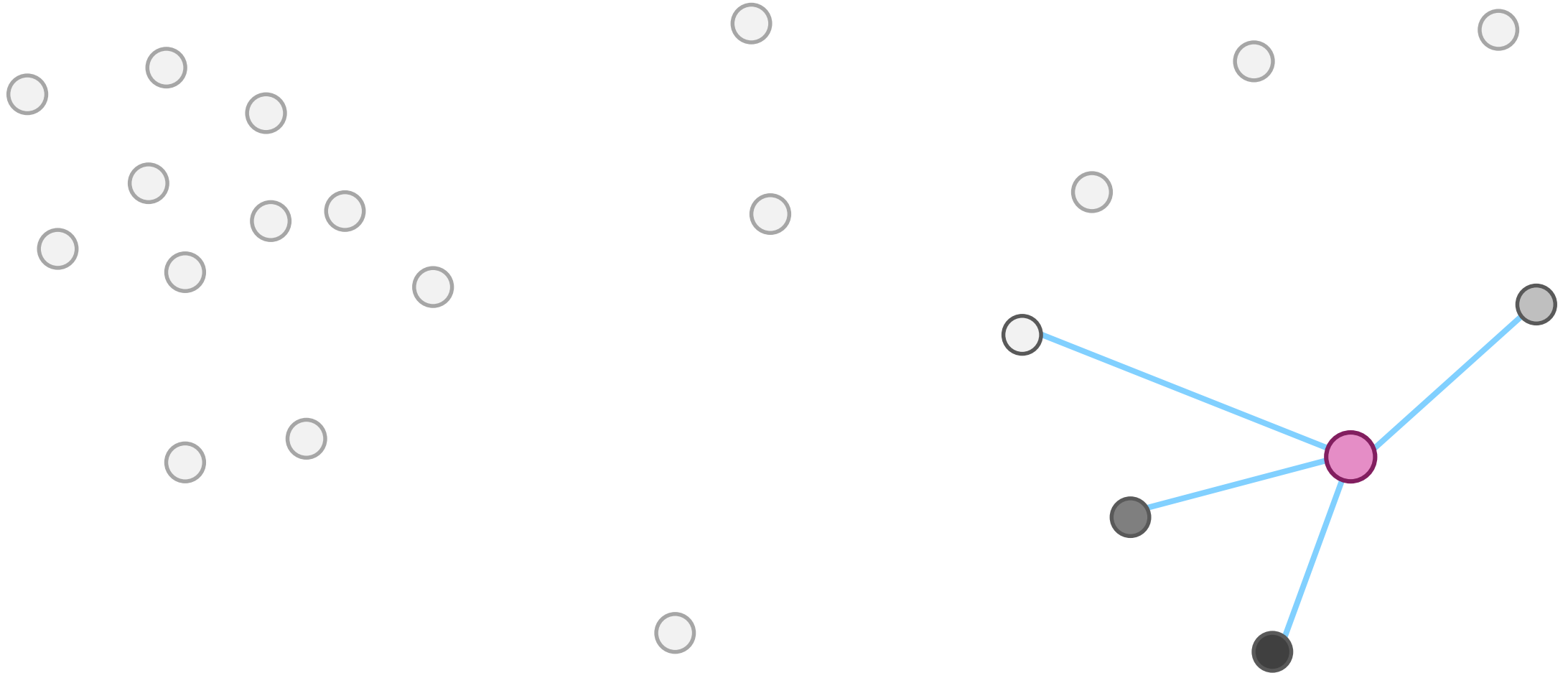

Contiguity Edges

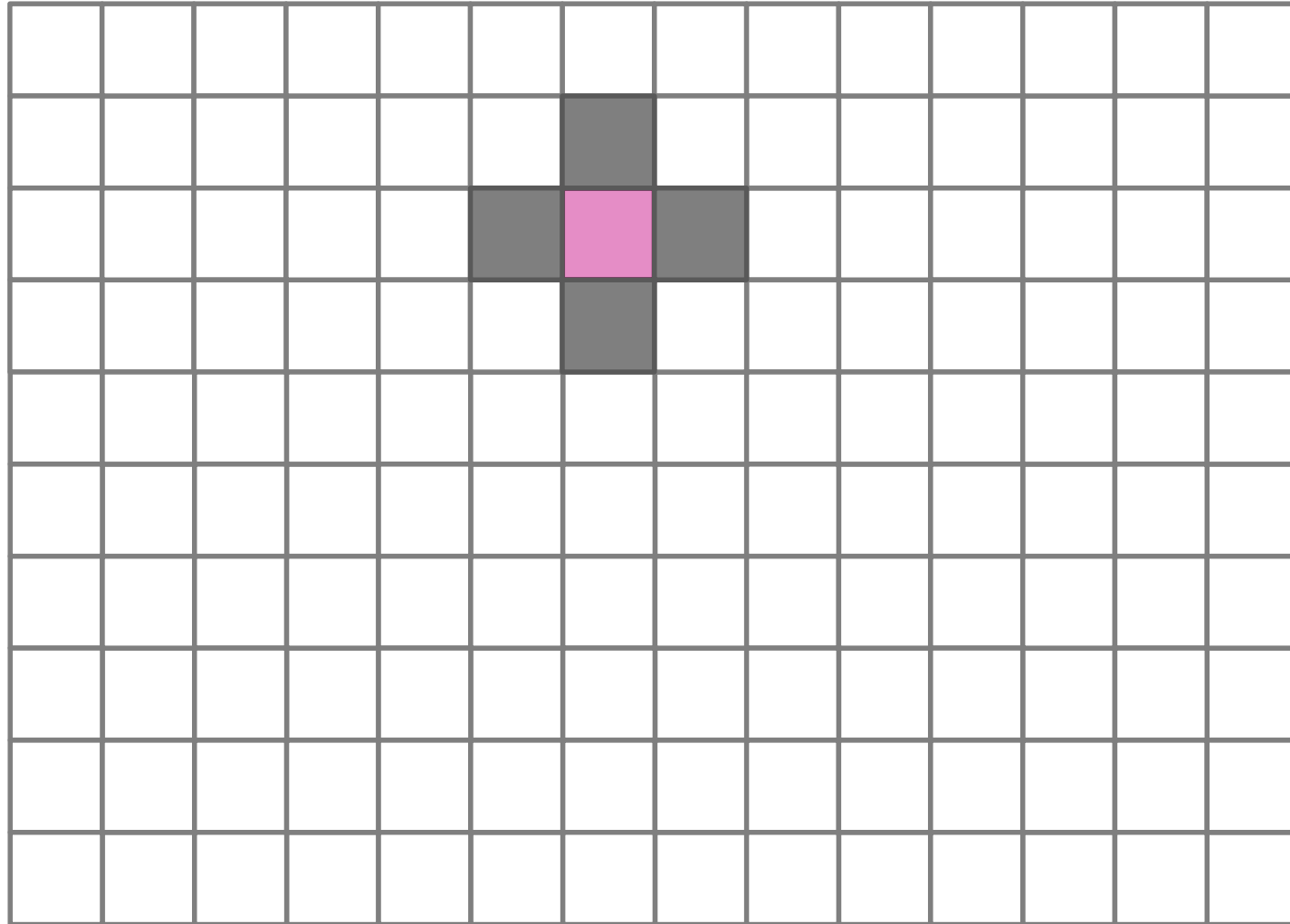

Network Spatial Weights

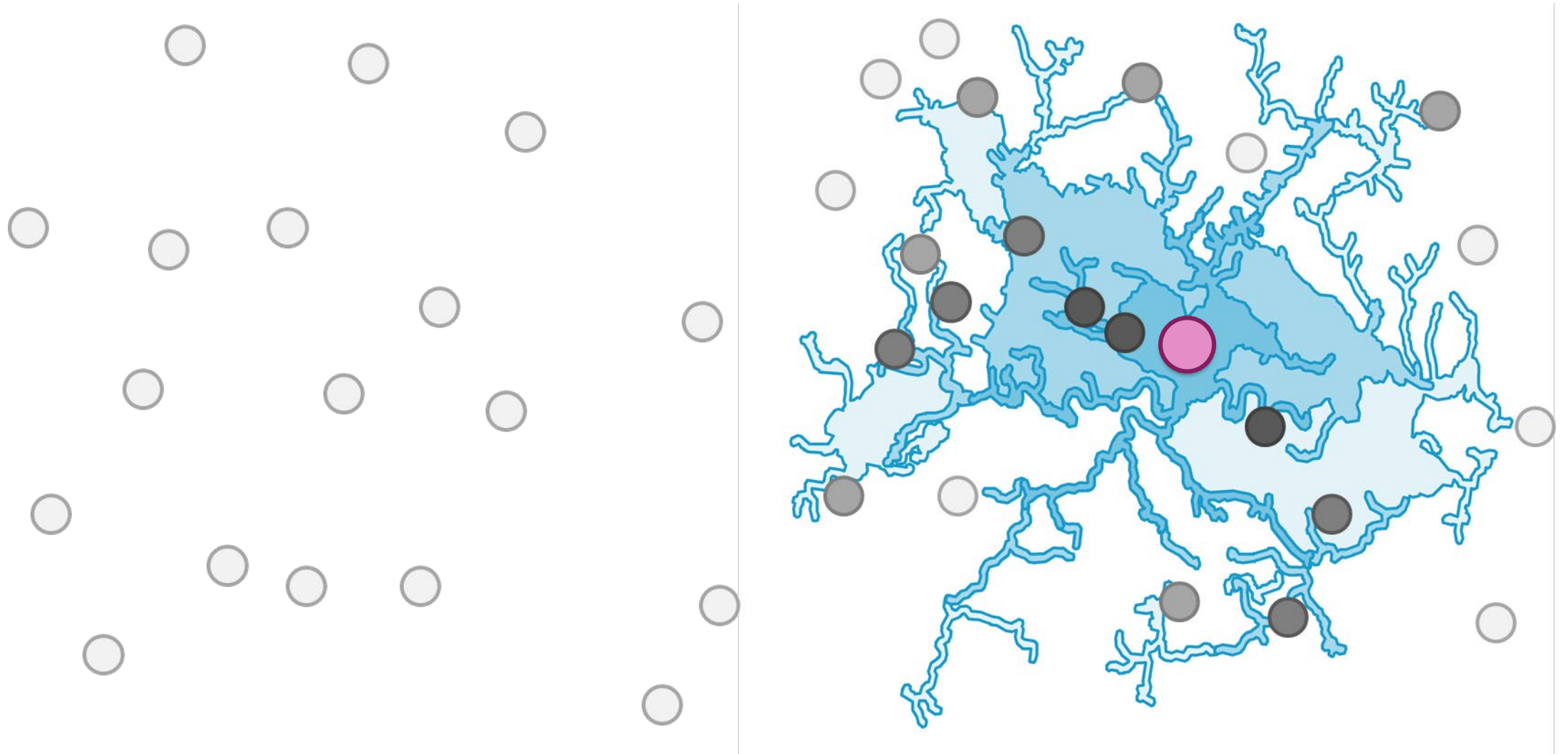

Traditional Statistics

Mean

Standard deviation

Skewness

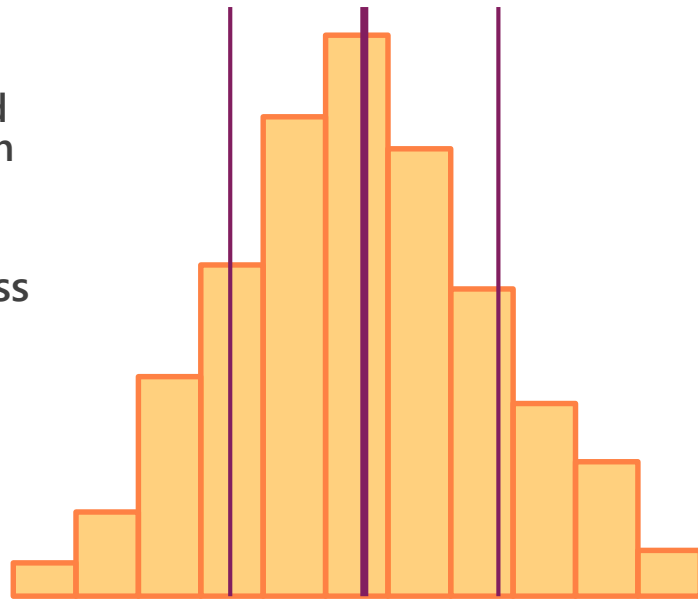

Robust Statistics

Median

Interquartile range

Quantile imbalance

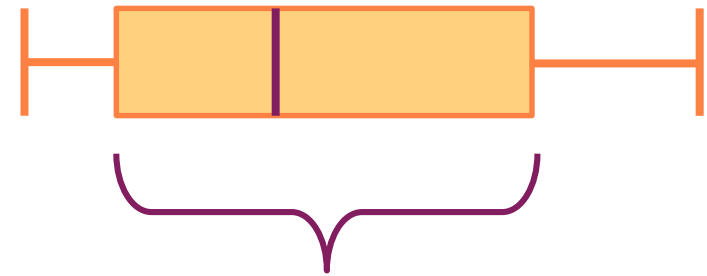

demo

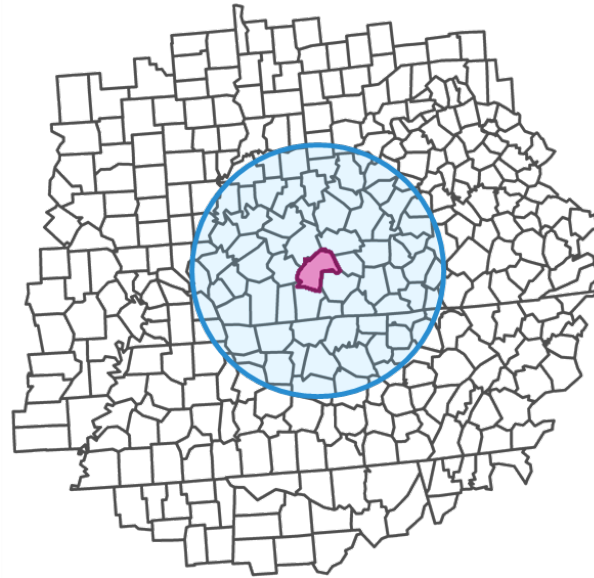

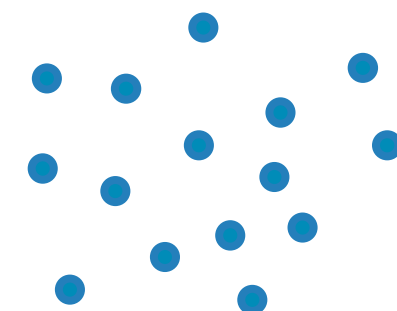

Density-based Clustering

finds clusters based on feature locations
and time

DBSCAN – defined distance *with time*

OPTICS – multi-scale *with time*

DBSCAN

Density-Based Spatial Clustering of Applications with Noise

- Groups points as clusters in high density regions
- And mark points as noise in low density regions

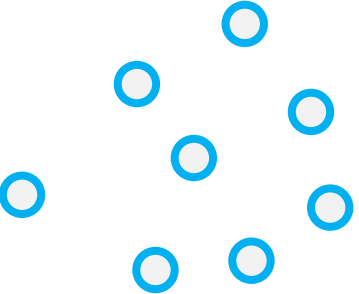
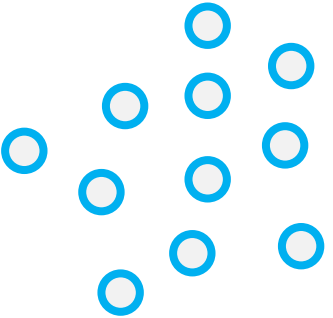
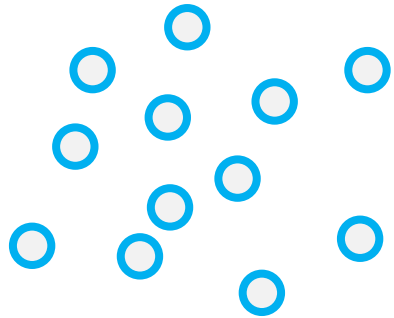
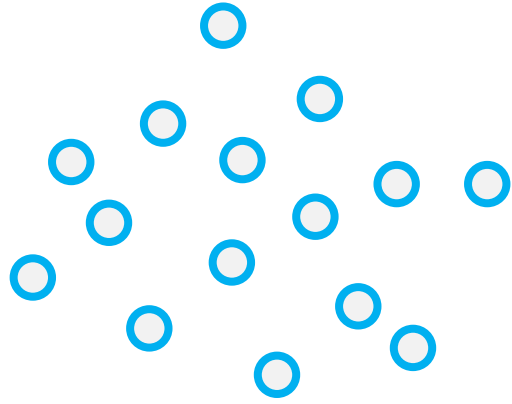
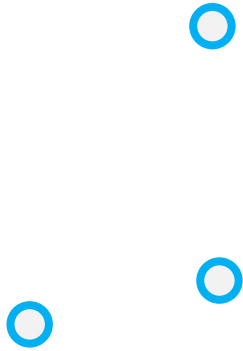
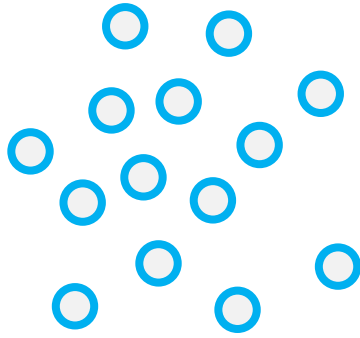

High Density Regions

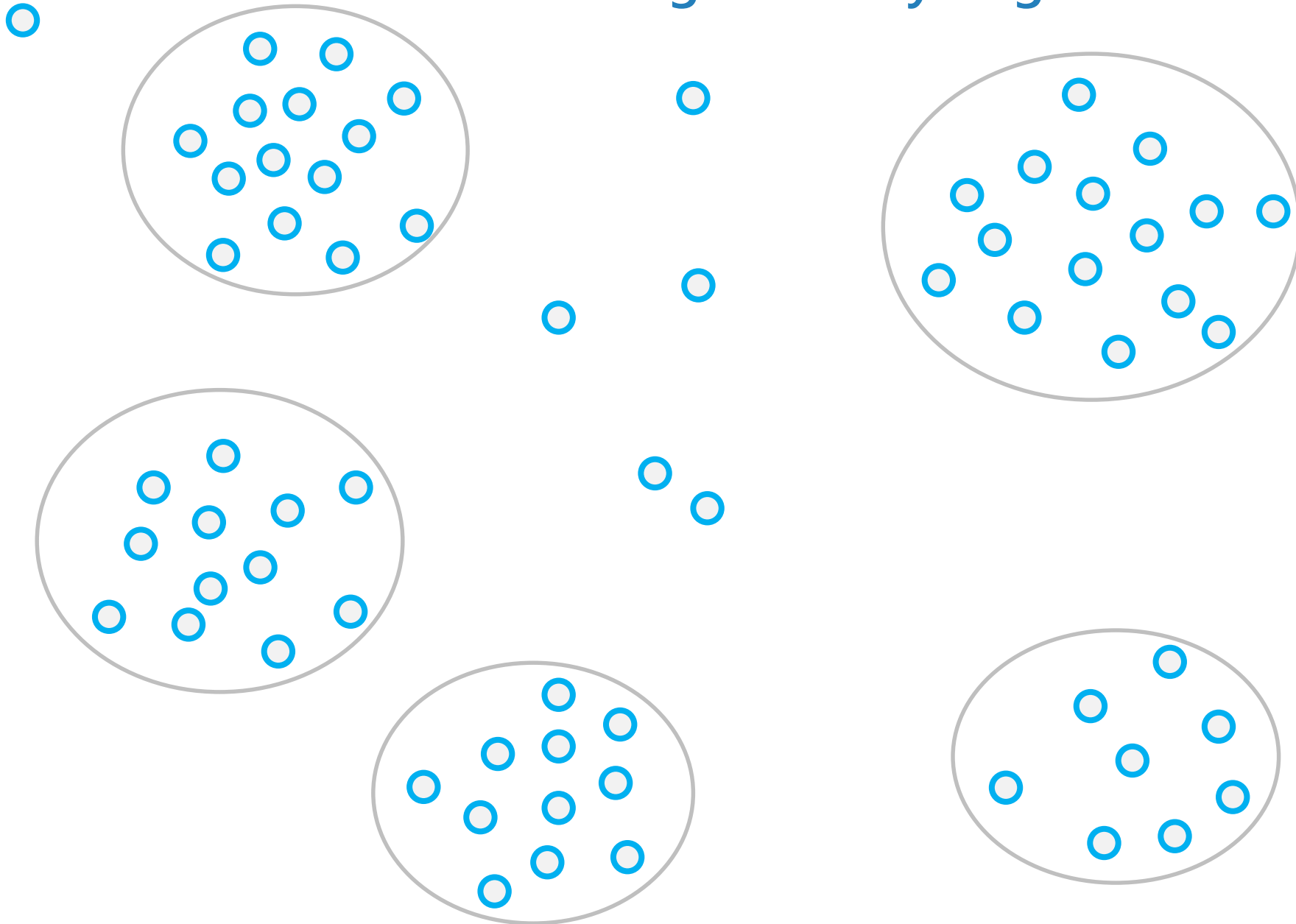

High Density Regions - Clustered

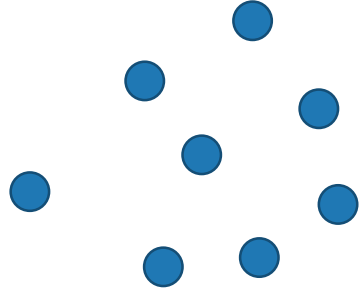
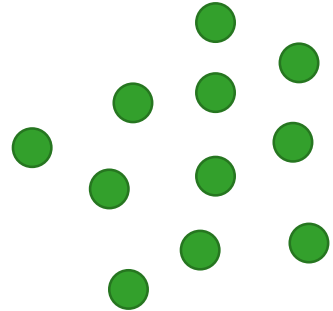
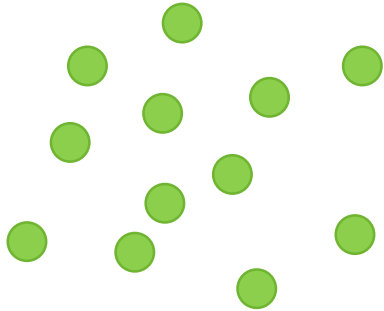
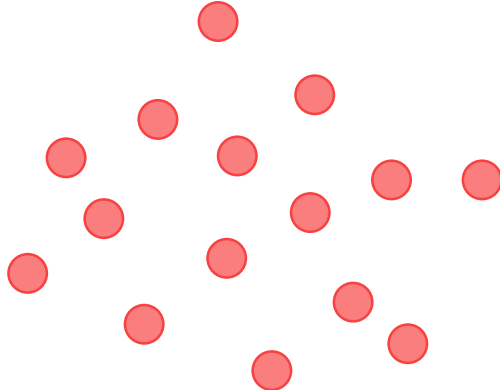
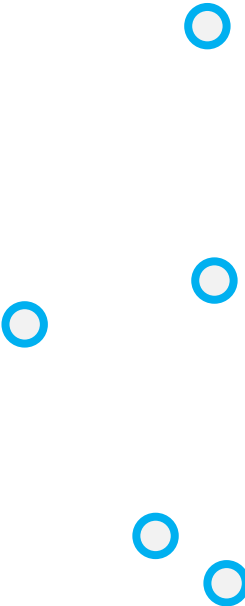
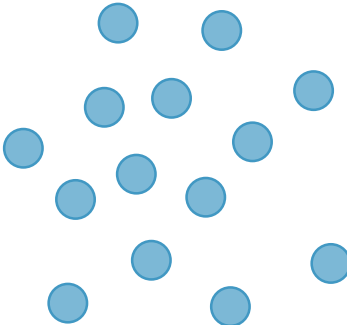

Low Density Regions - Clustered

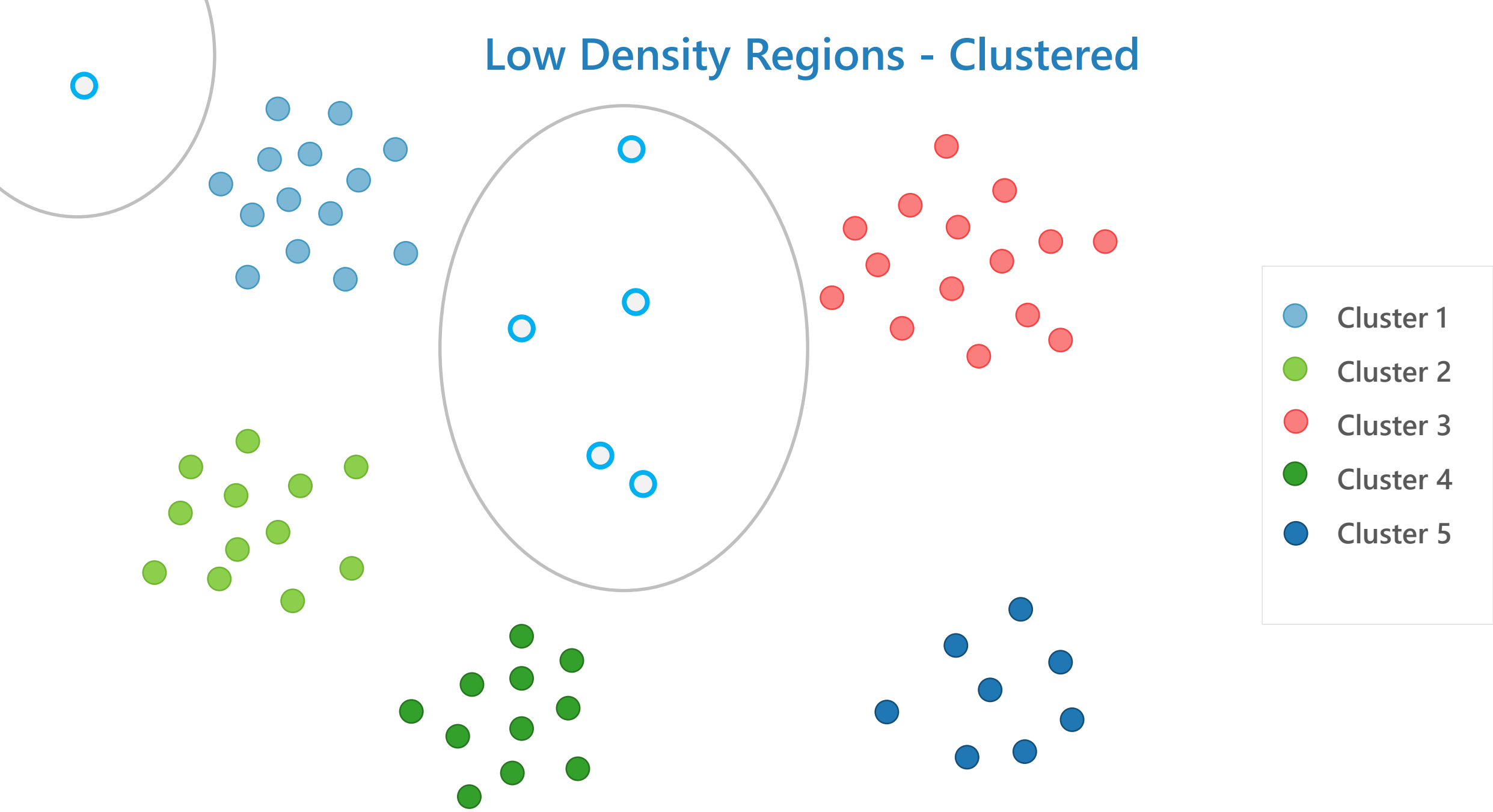

Low Density Regions - Noise

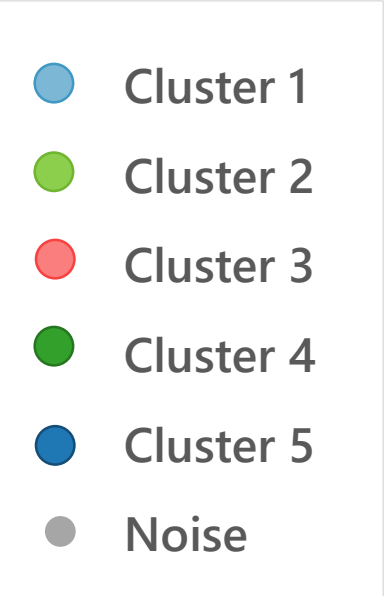
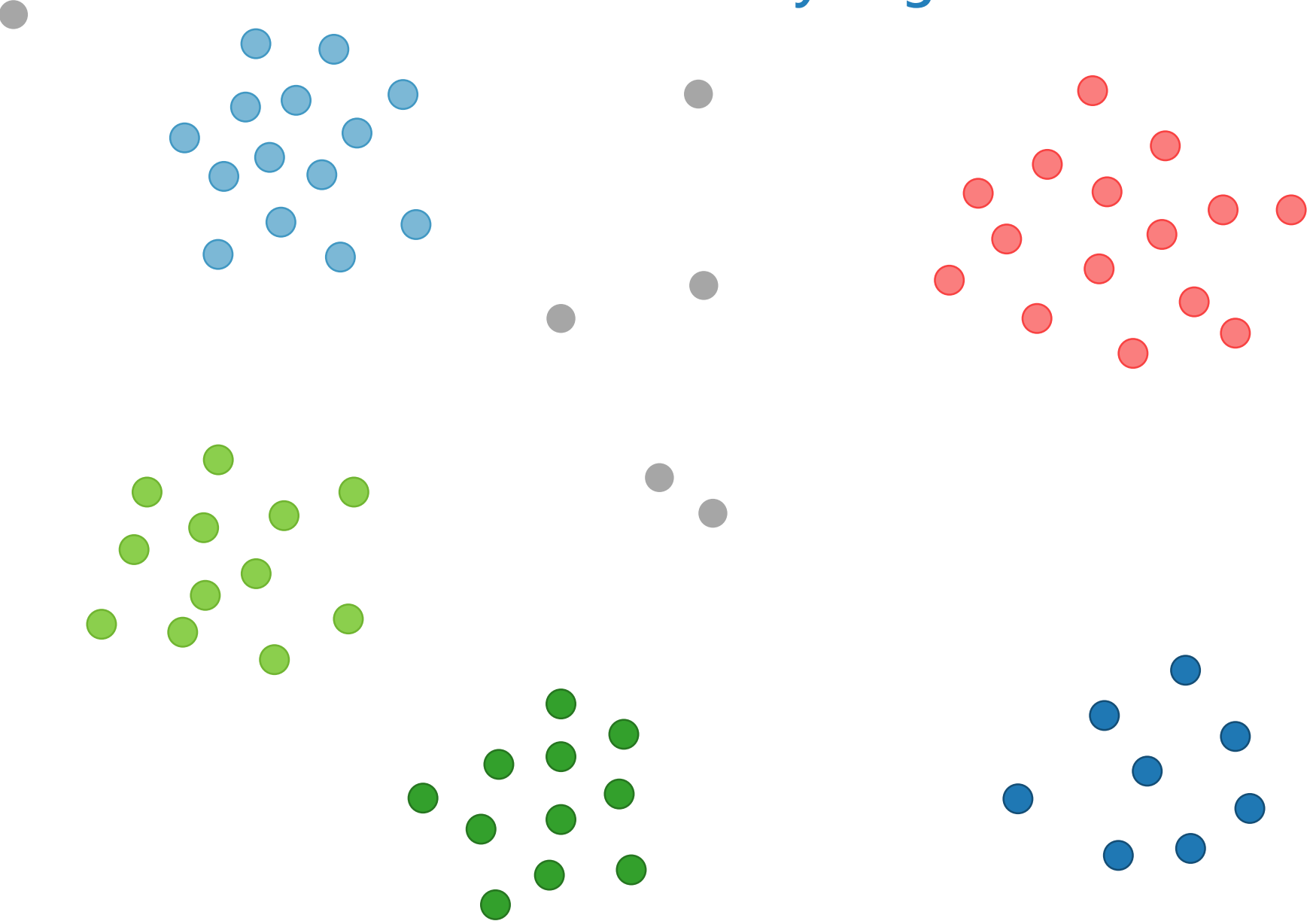

How do you define a
high or low density
region?

Using the 2 parameters:

→ Search Distance

→ Minimum features per cluster

DBSCAN

Search Distance = 10 meters

Minimum features per cluster = 10

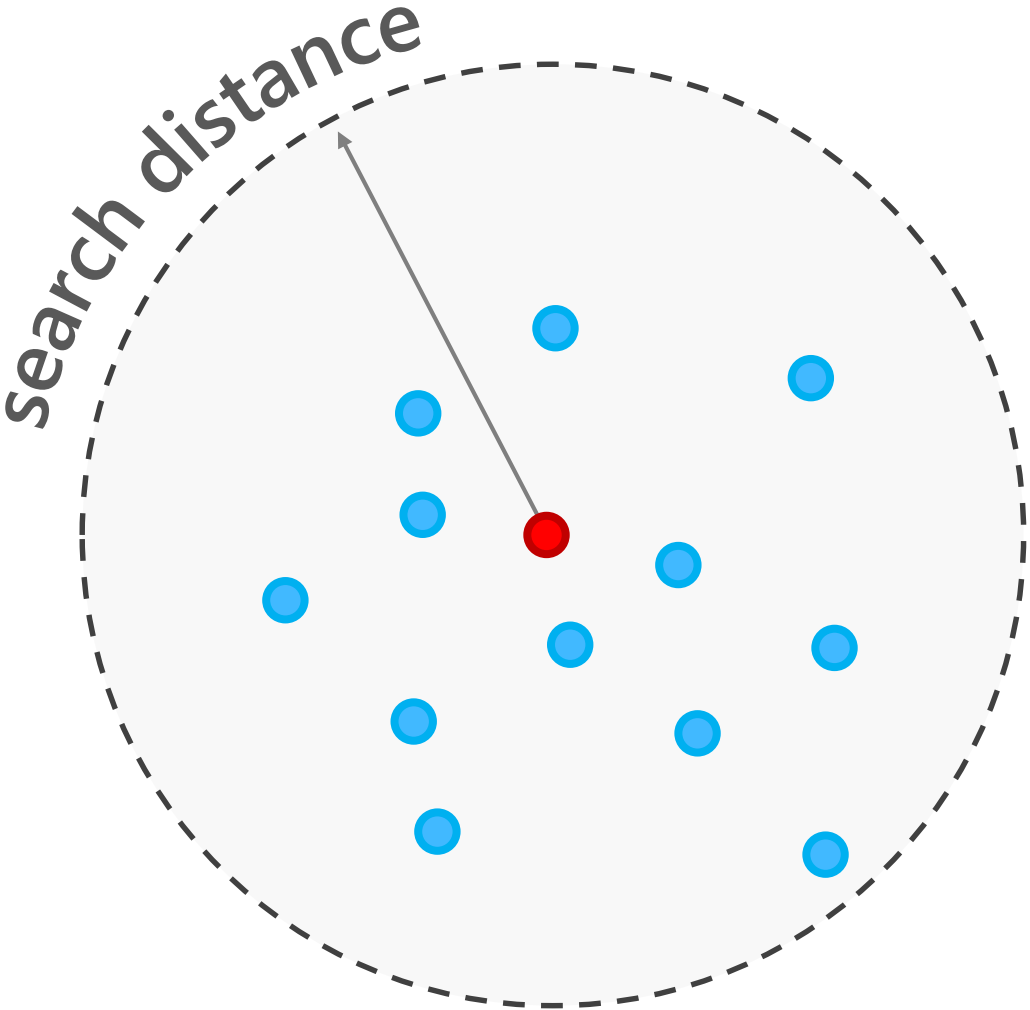

High Density Region

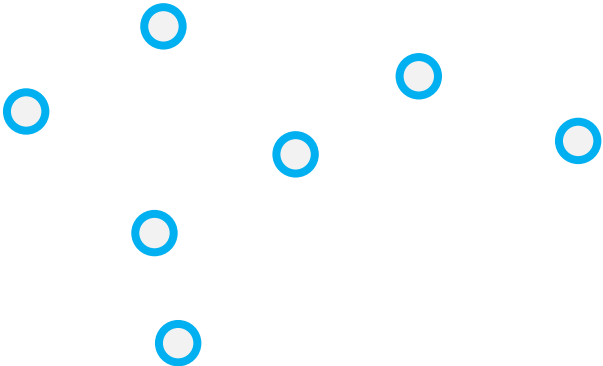

DBSCAN

Search Distance = 10 meters

Minimum features per cluster = 10



Low Density Region

DBSCAN

Search Distance = 10 meters

Minimum features per cluster = 10

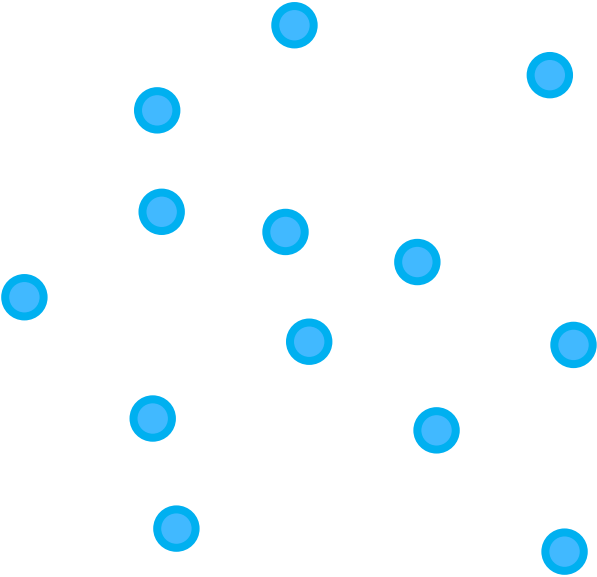

Cluster

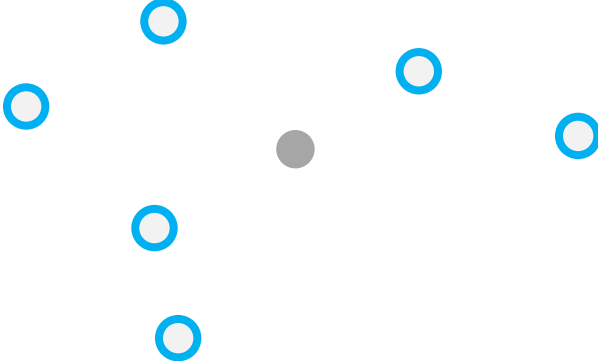

Noise

How does a
cluster grow?

DBSCAN

Search Distance = 5 meters
Minimum features per cluster = 5

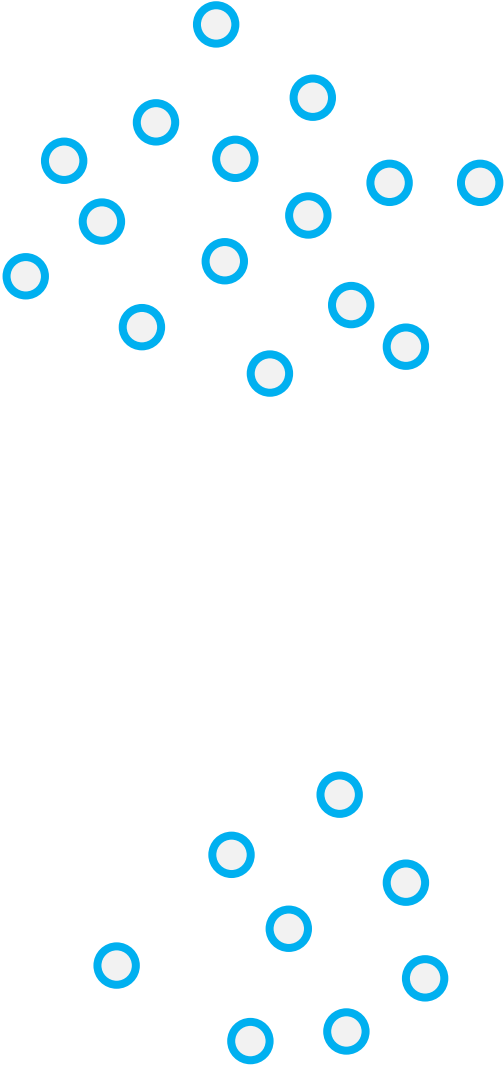
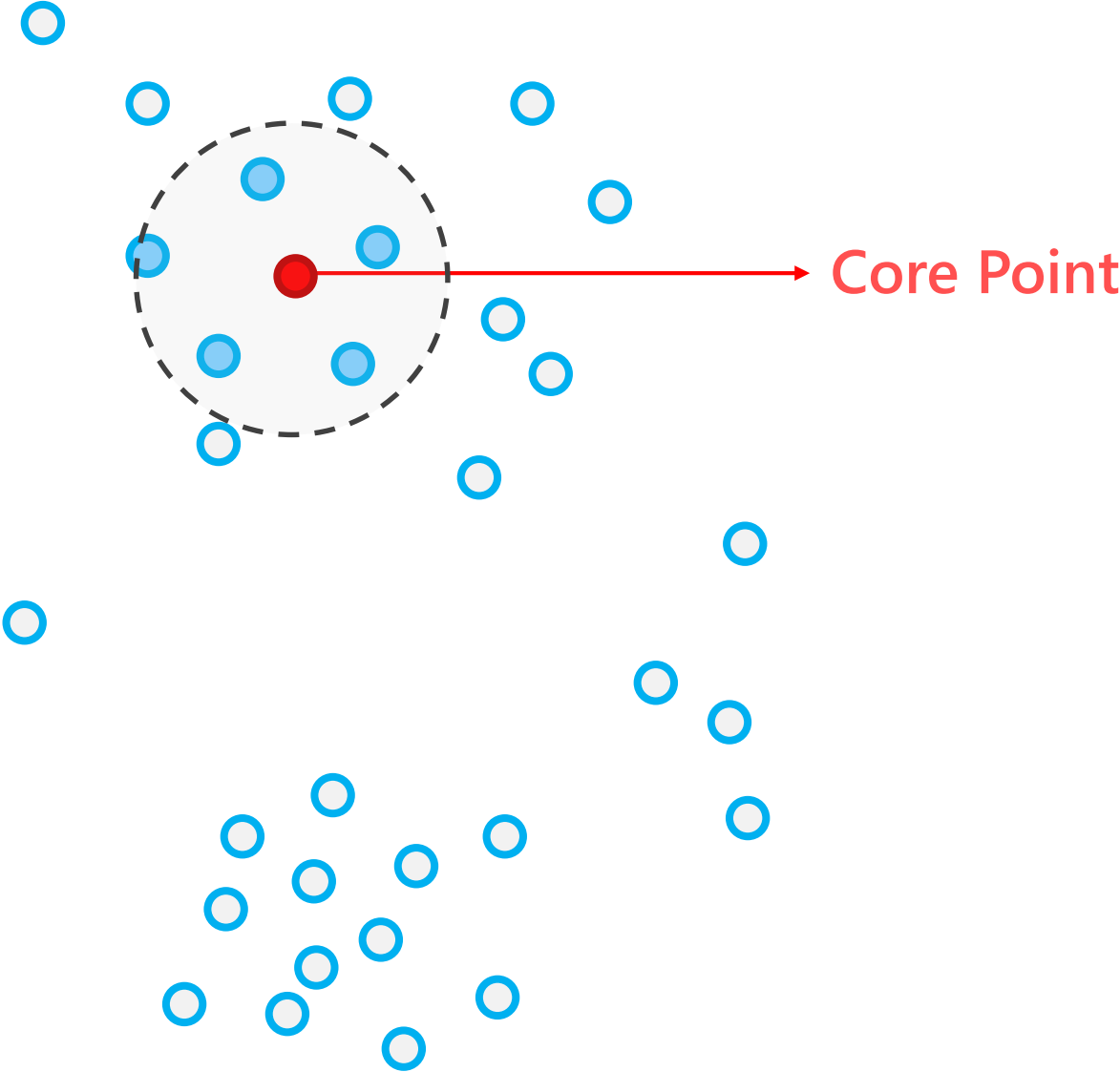

DBSCAN

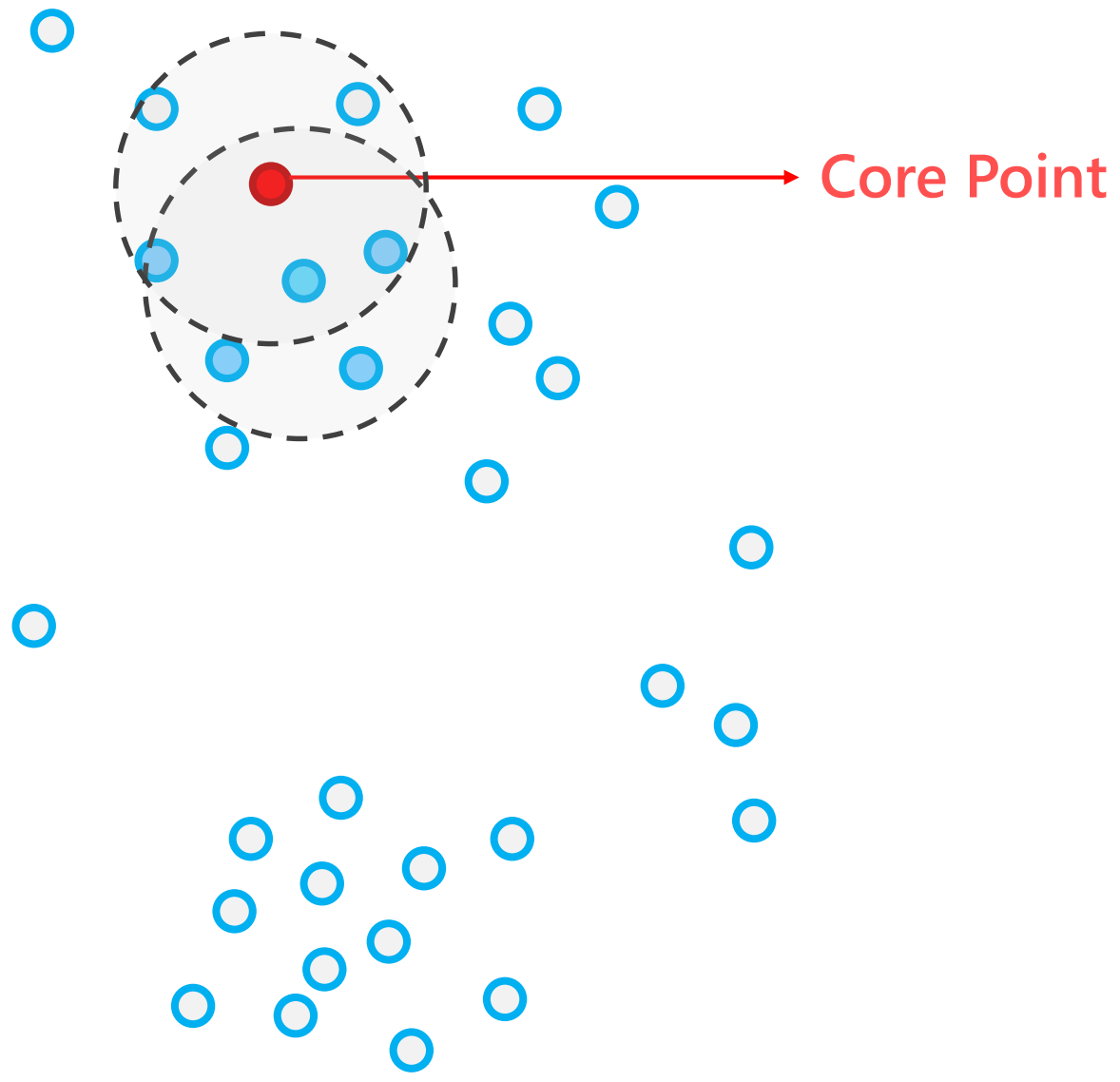

Search Distance = 5 meters
Minimum features per cluster = 5

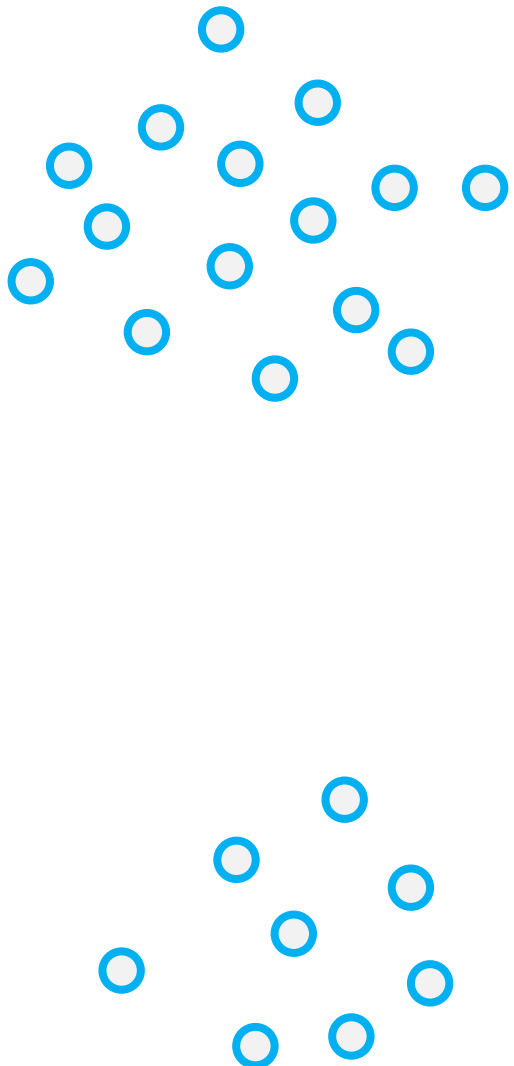

DBSCAN

Search Distance = 5 meters
Minimum features per cluster = 5

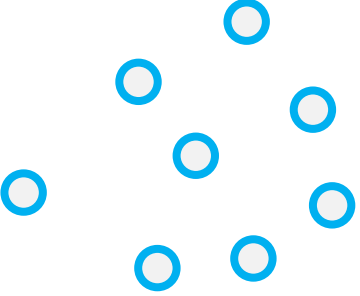
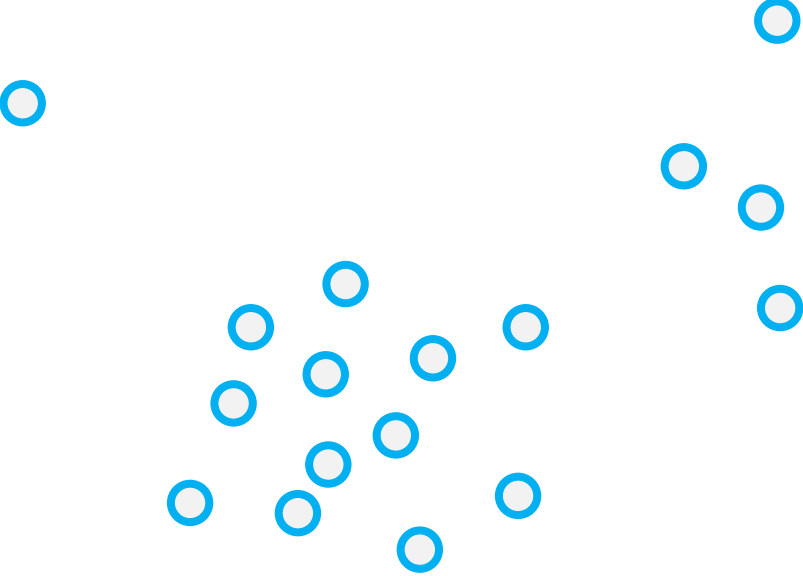
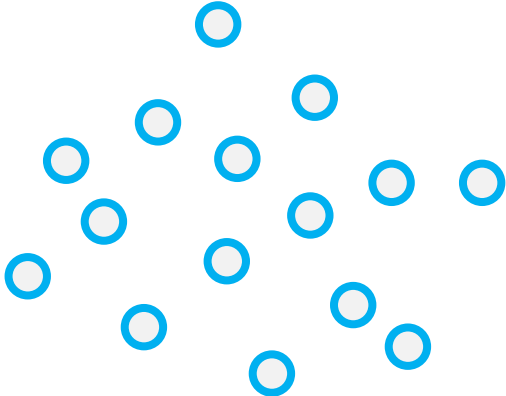
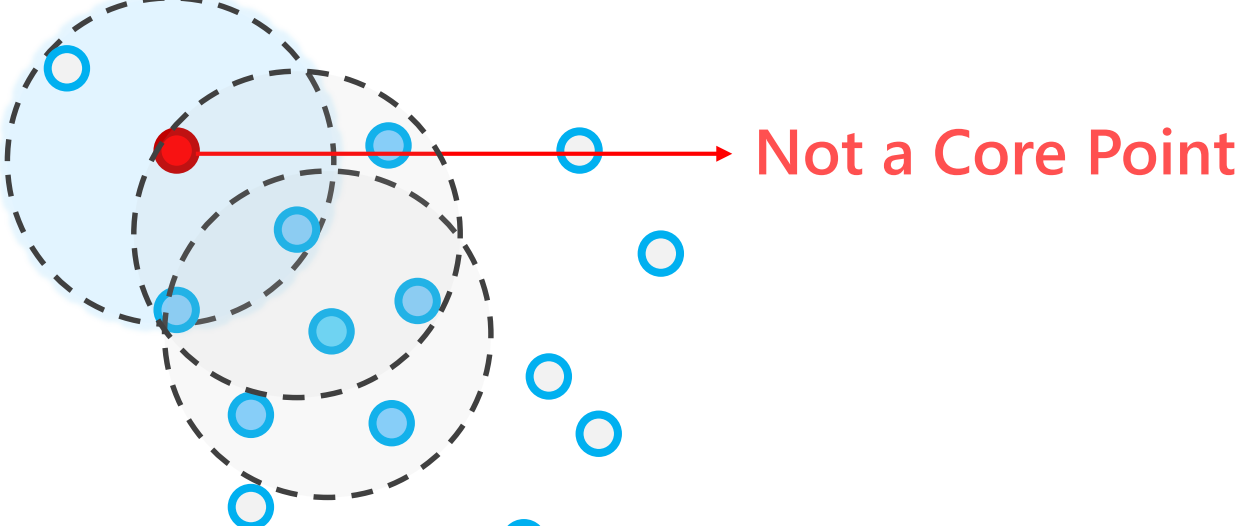

DBSCAN

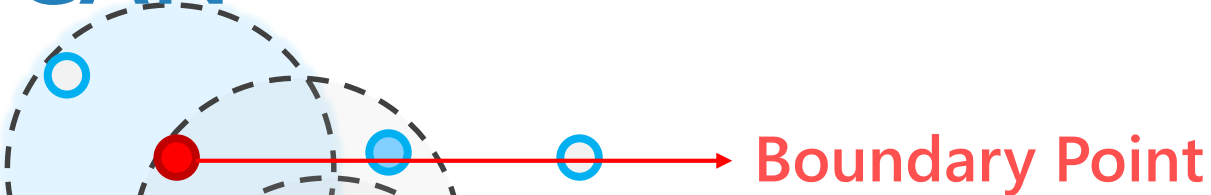

Search Distance = 5 meters
Minimum features per cluster = 5

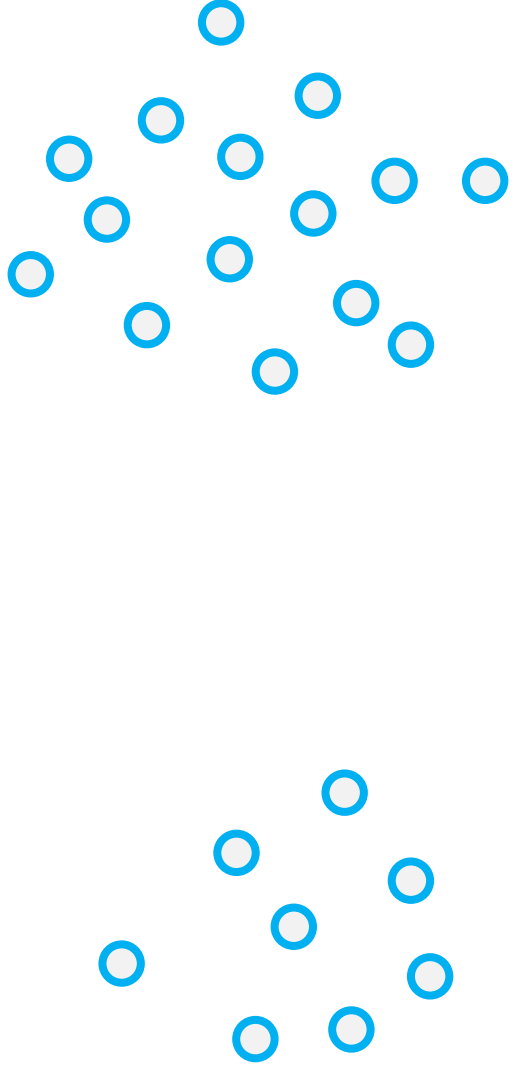
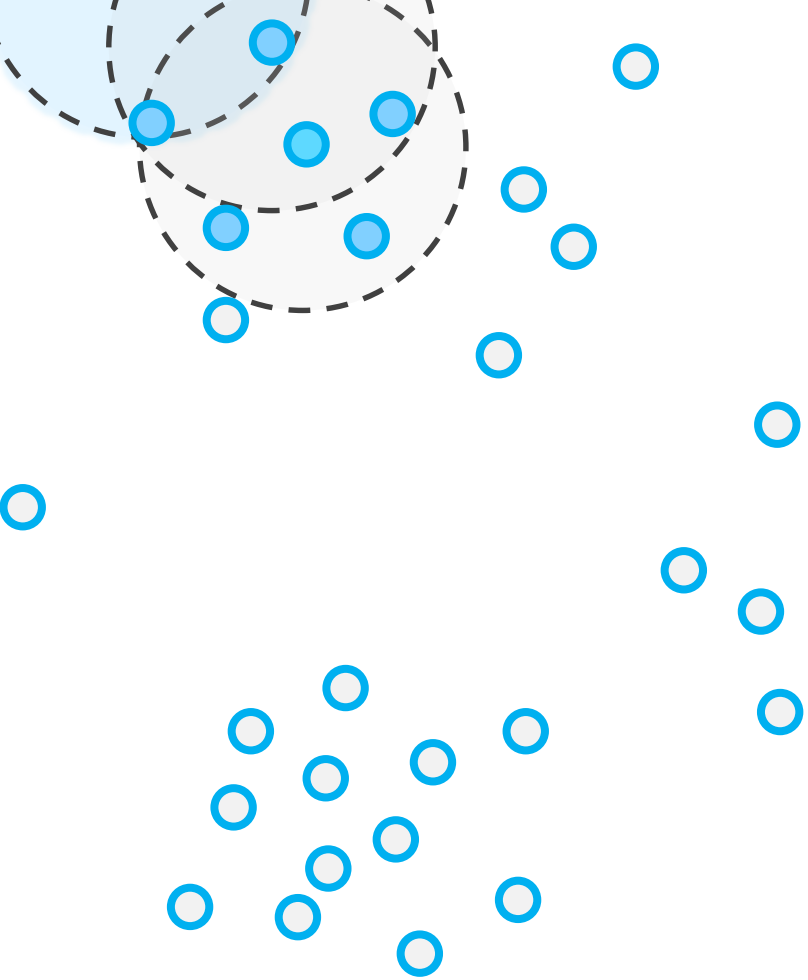

DBSCAN

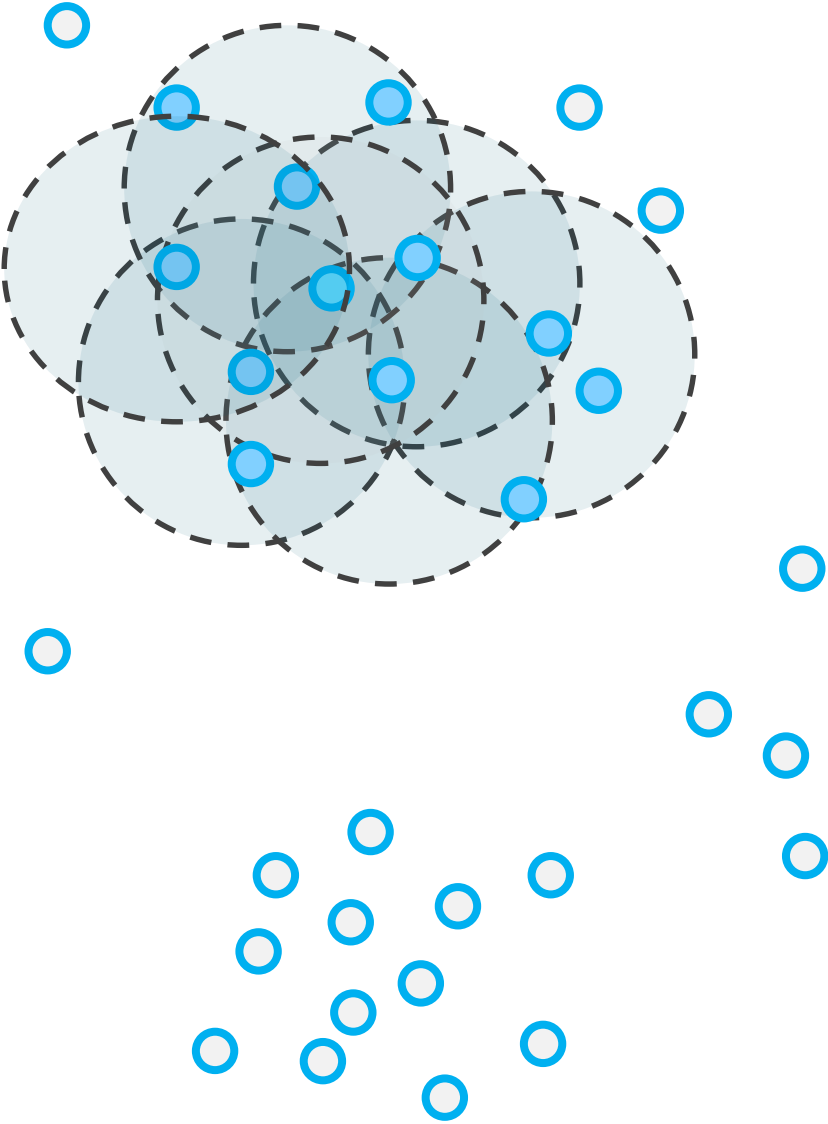

Search Distance = 5 meters
Minimum features per cluster = 5

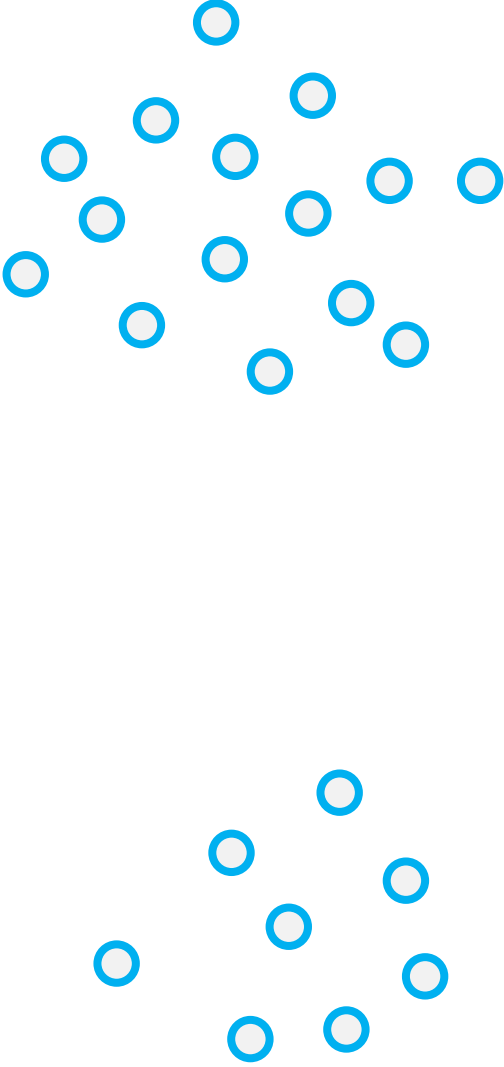

DBSCAN

Search Distance = 5 meters
Minimum features per cluster = 5

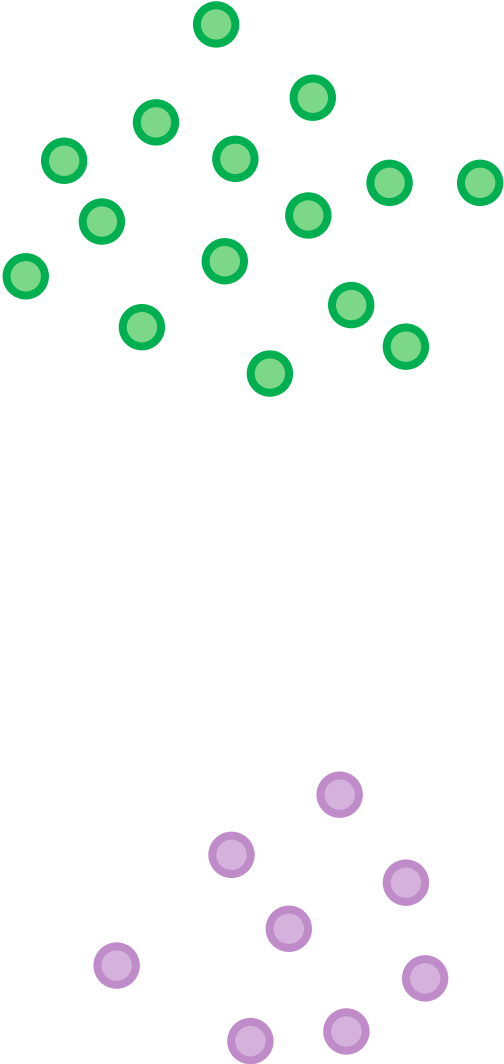
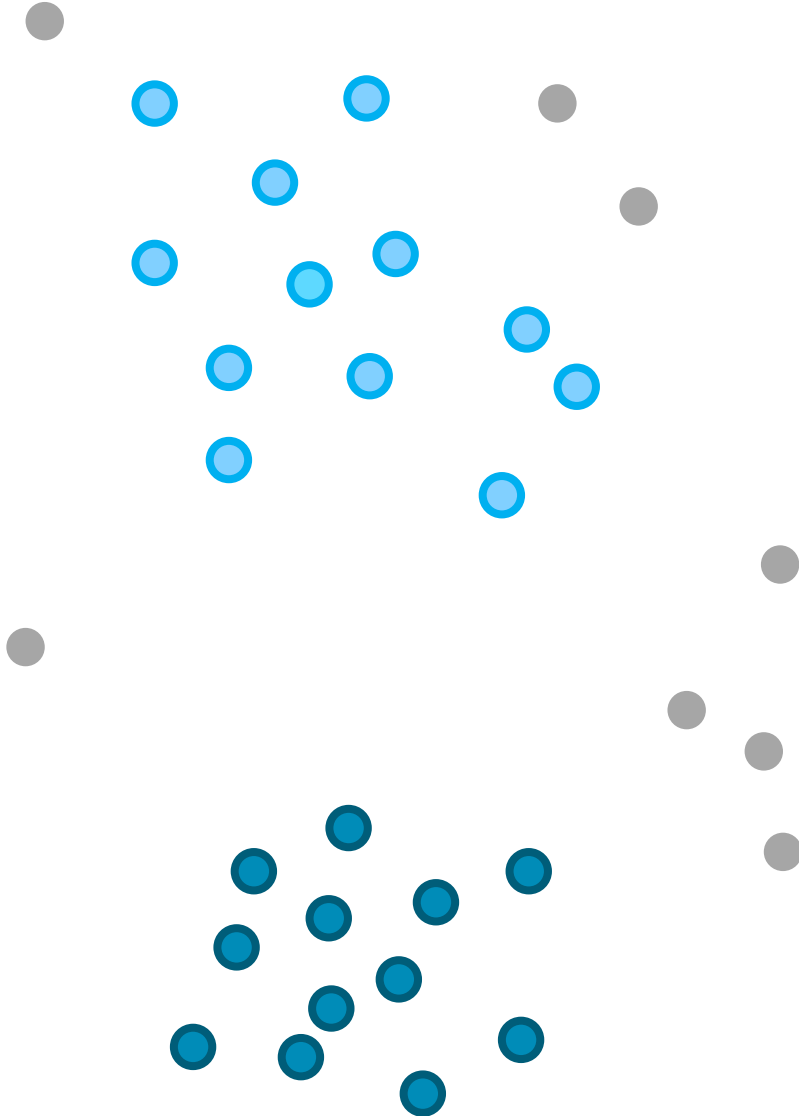

When **time** is added...

Search Distance = 5 m
Min. features = 5
Time Step Interval = 4 days

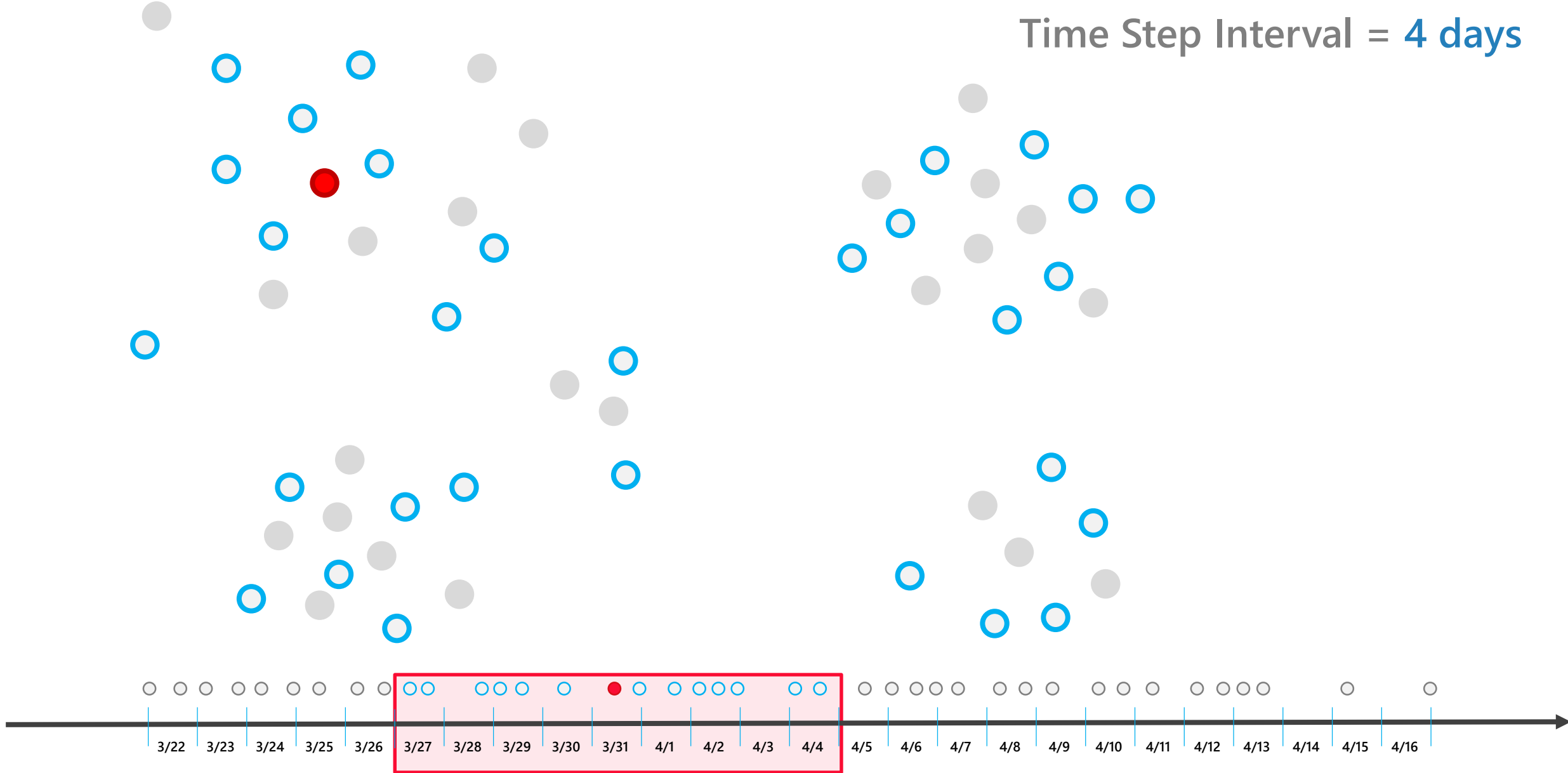

Search Distance = 5 m
Min. features = 5
Time Step Interval = 4 days

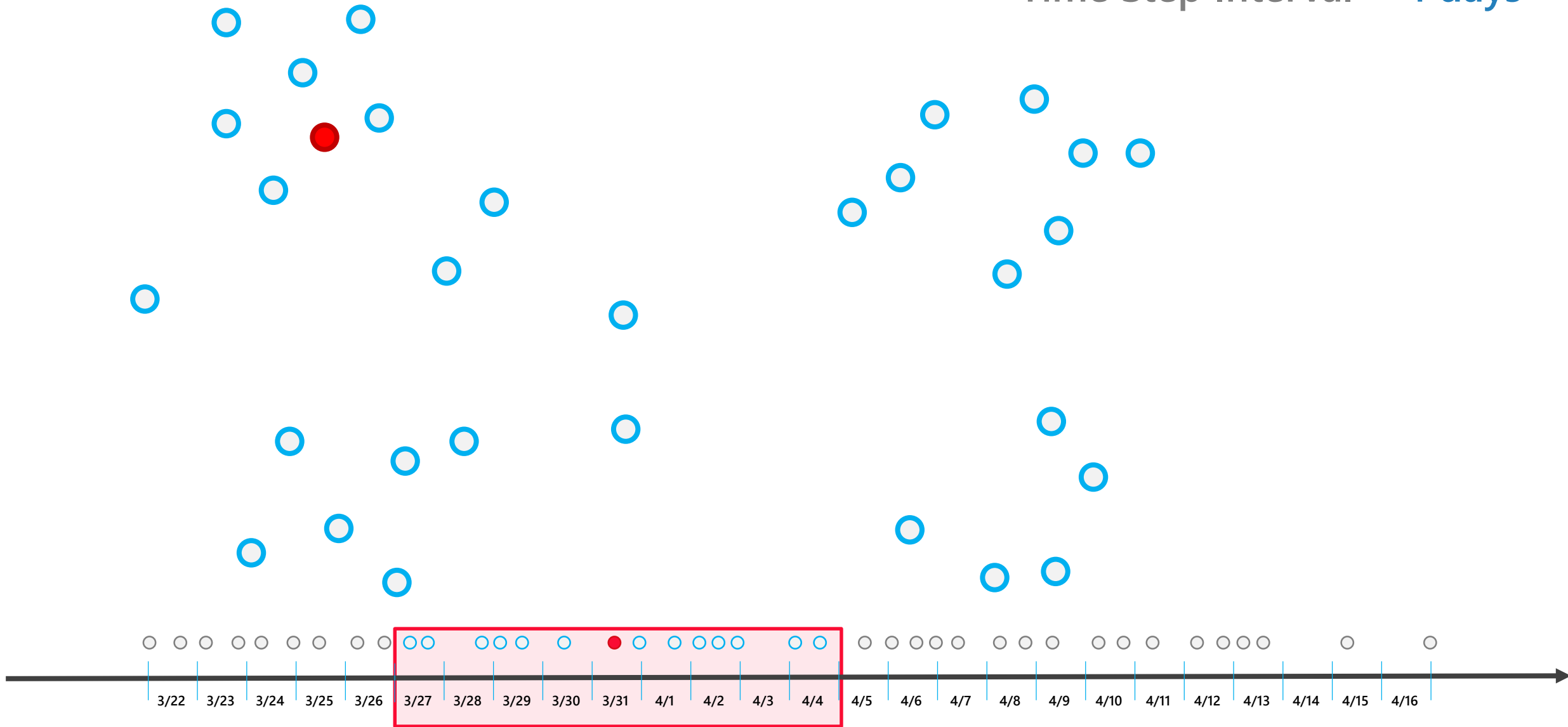

Search Distance = 5 m
Min. features = 5
Time Step Interval = 4 days

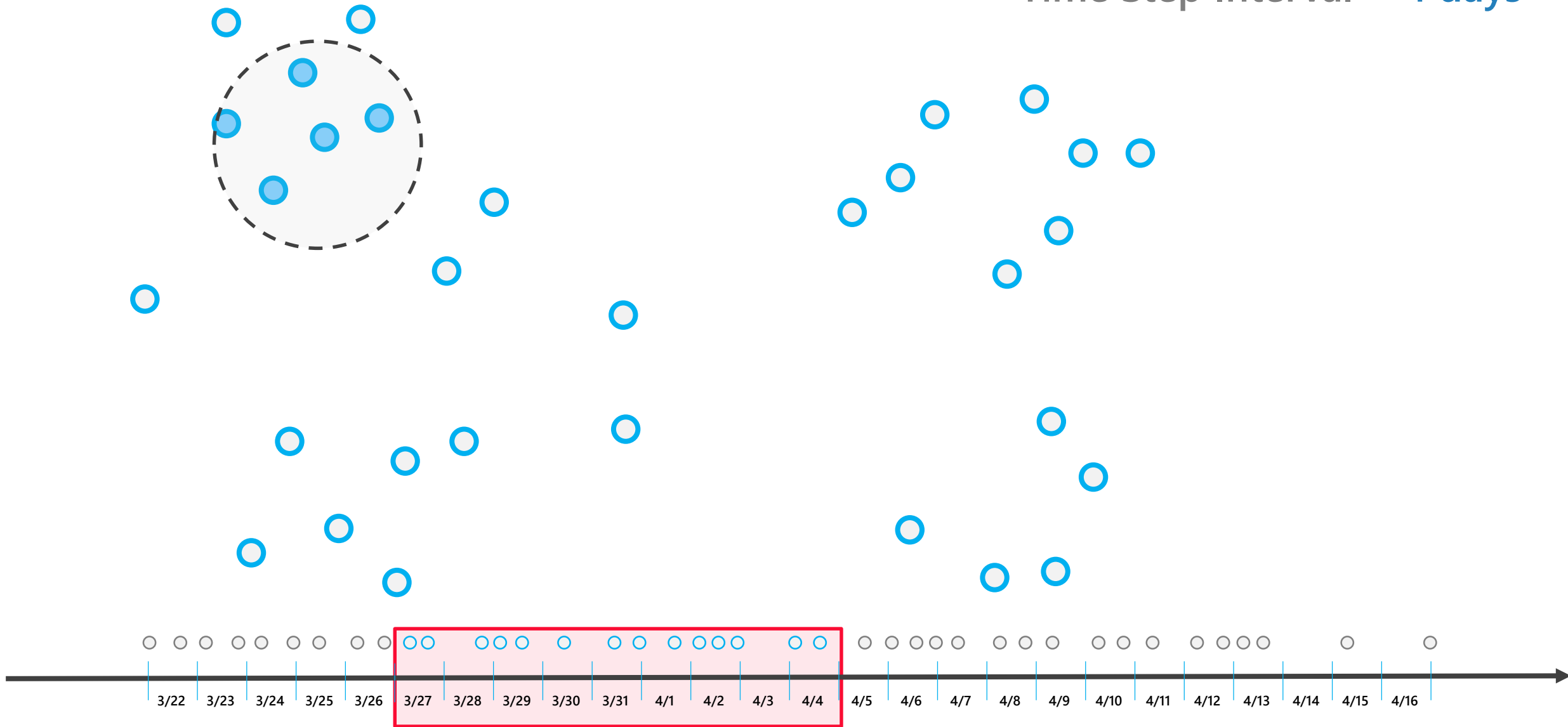

Search Distance = 5 m
Min. features = 5
Time Step Interval = 4 days

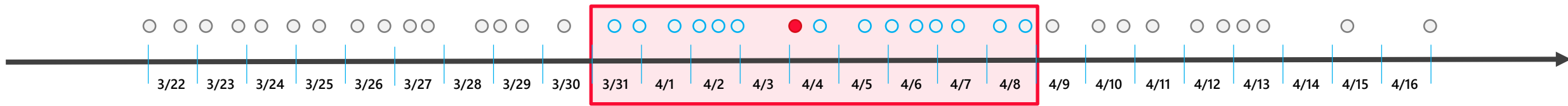
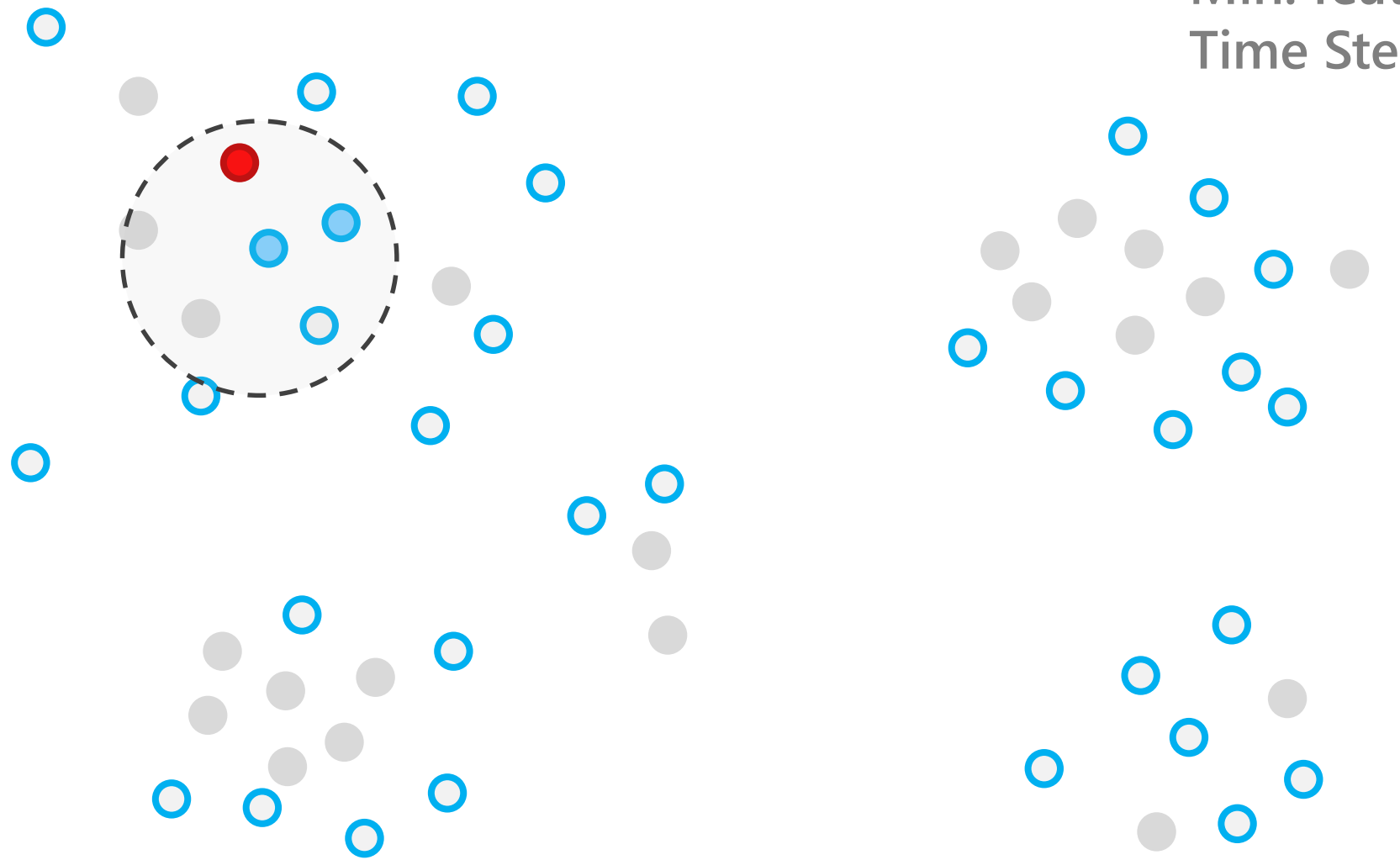

Search Distance = 5 m
Min. features = 5
Time Step Interval = 4 days

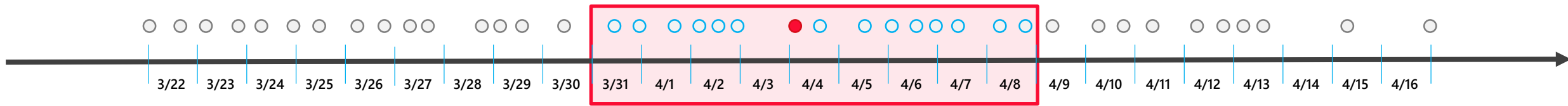
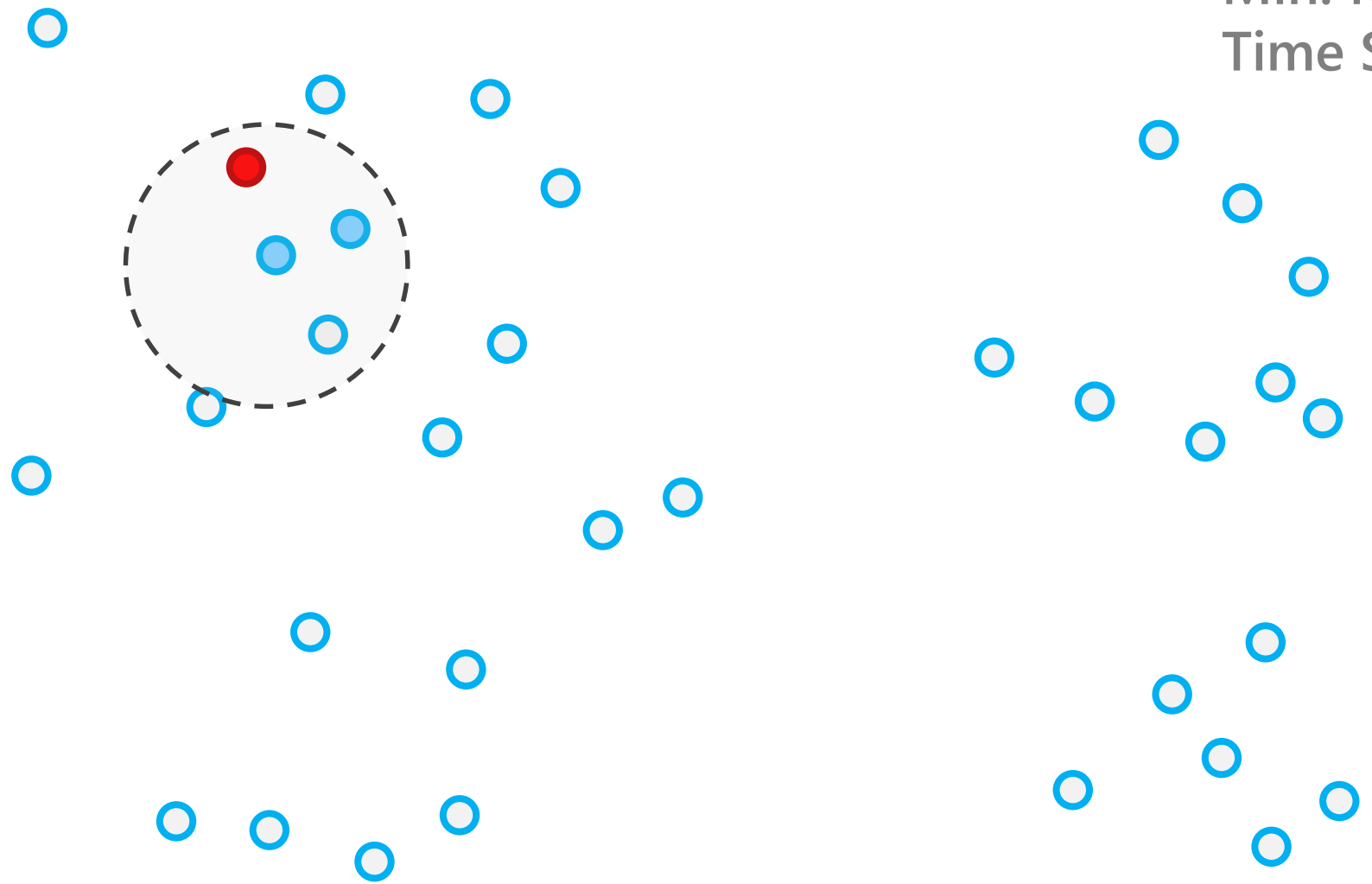

Search Distance = 5 m
Min. features = 5
Time Step Interval = 4 days

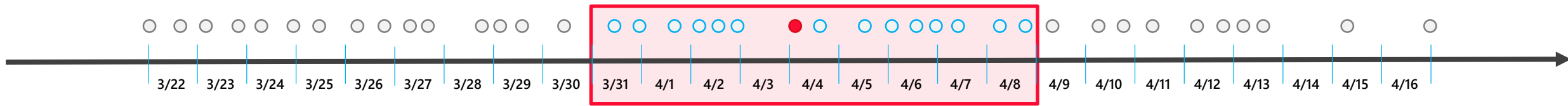
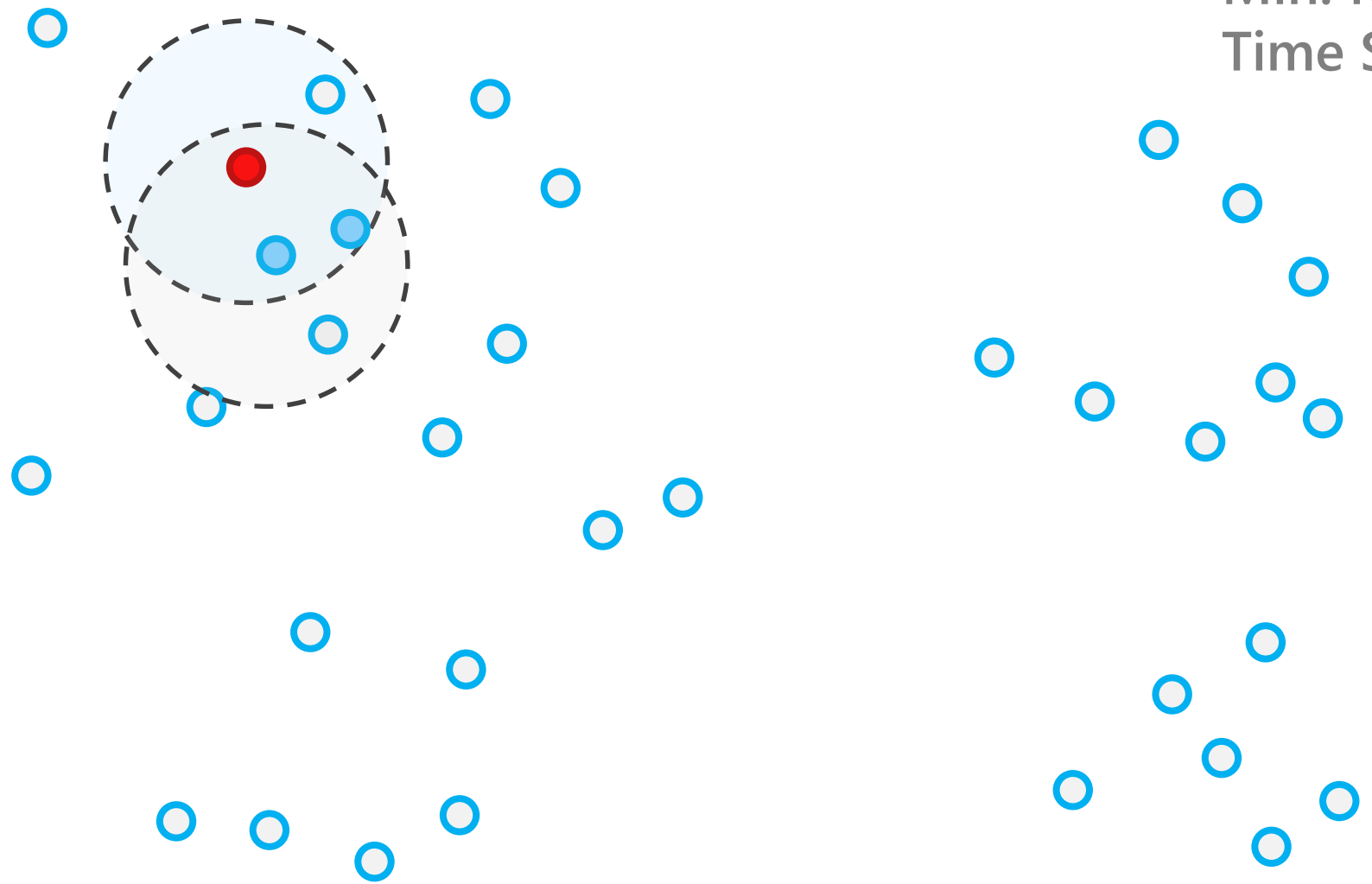

Search Distance = 5 m
Min. features = 5
Time Step Interval = 4 days

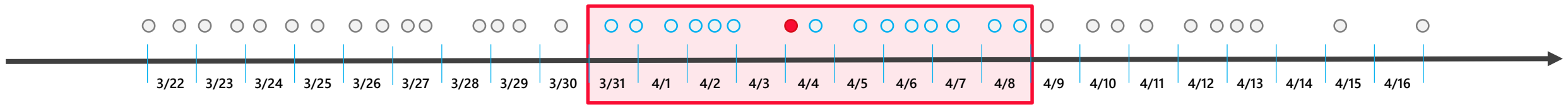
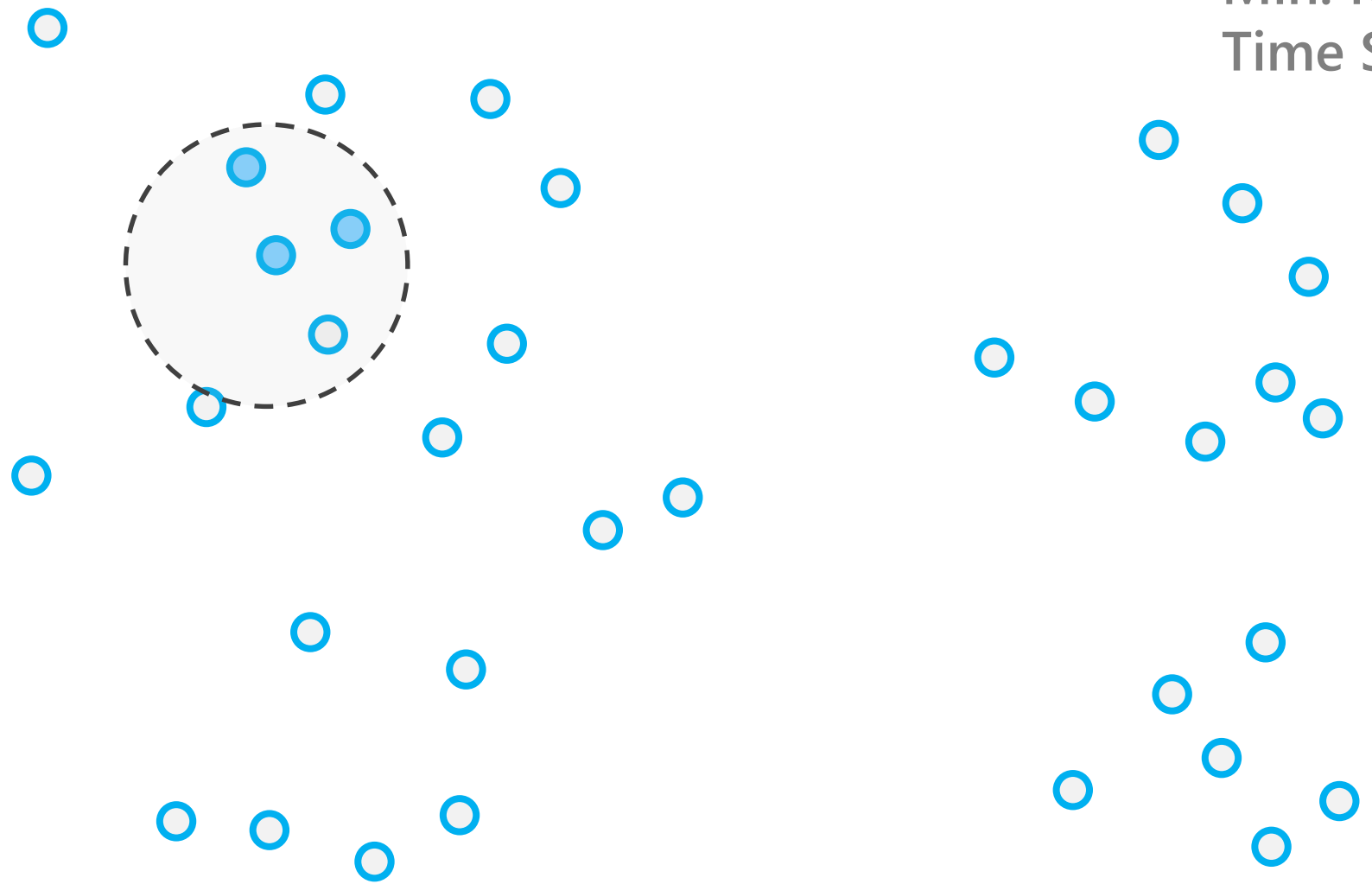

Search Distance = 5 m
Min. features = 5
Time Step Interval = 4 days

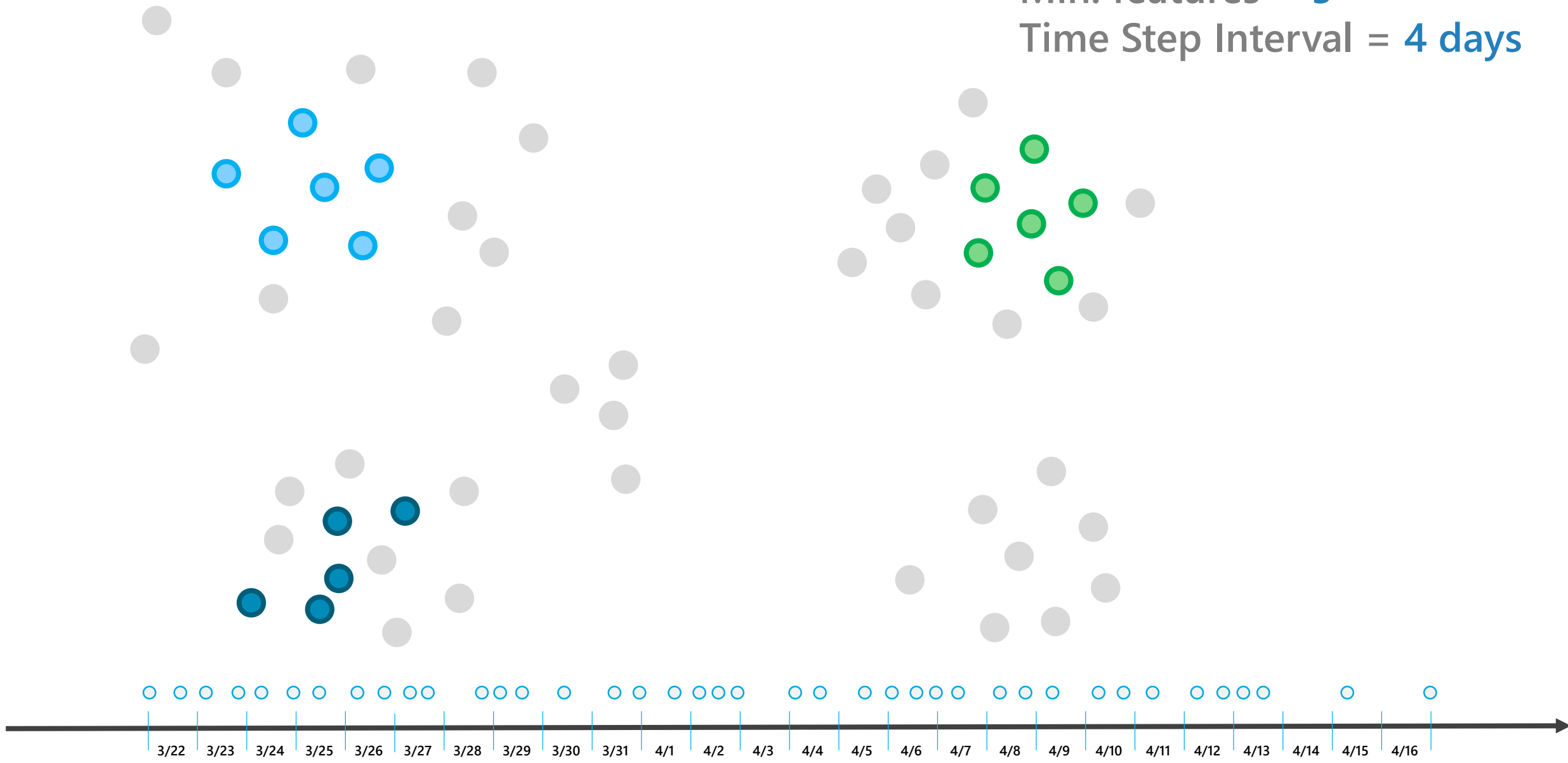

OPTICS

Ordering points to identify the clustering structure

→ Creates clusters based on reachability plot

OPTICS

Search Distance = 10 m
Min. features = 5
Time Step Interval = 4 days

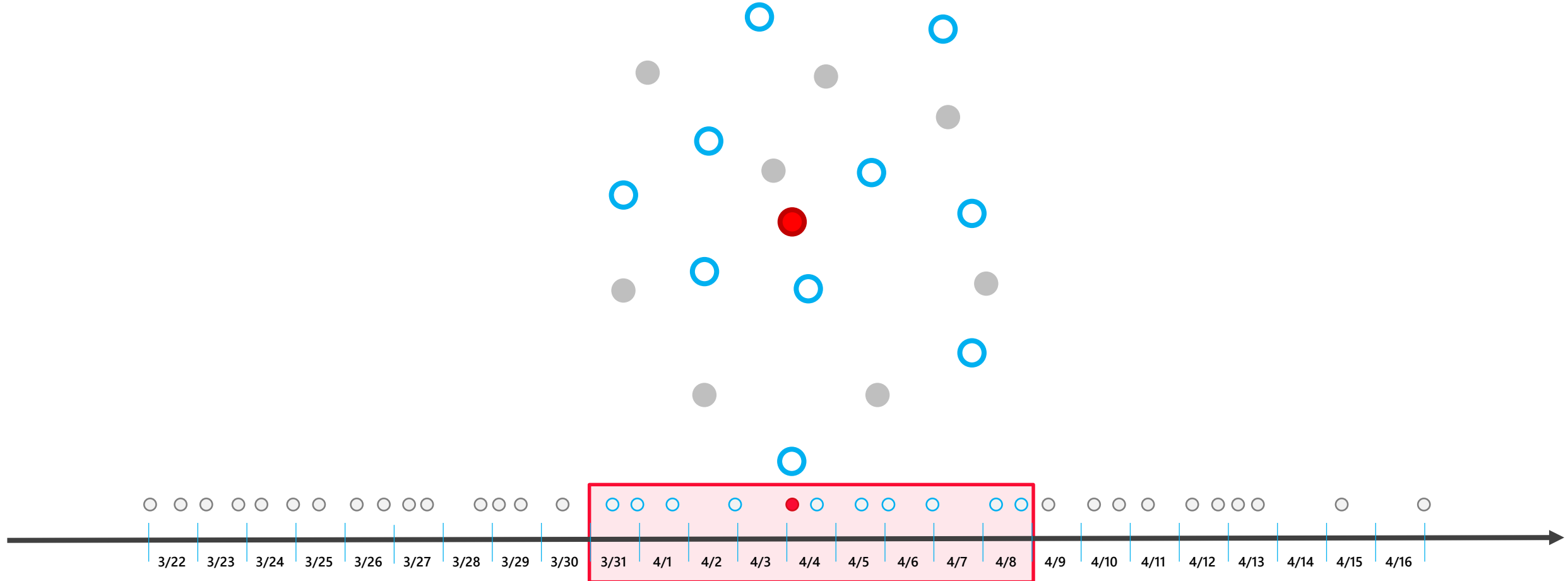

OPTICS

Search Distance = 10 m
Min. features = 5
Time Step Interval = 4 days

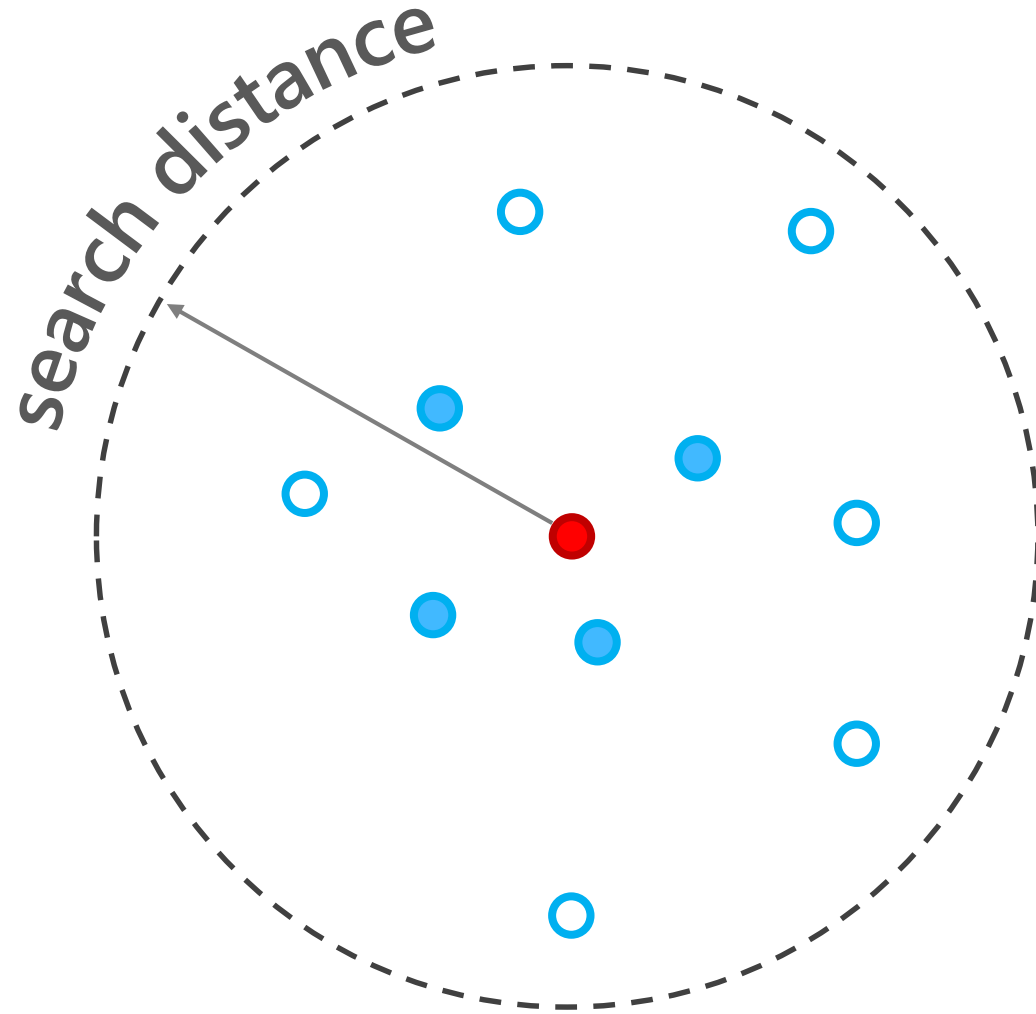

OPTICS

Search Distance = 10 m

Min. features = 5

Time Step Interval = 4 days

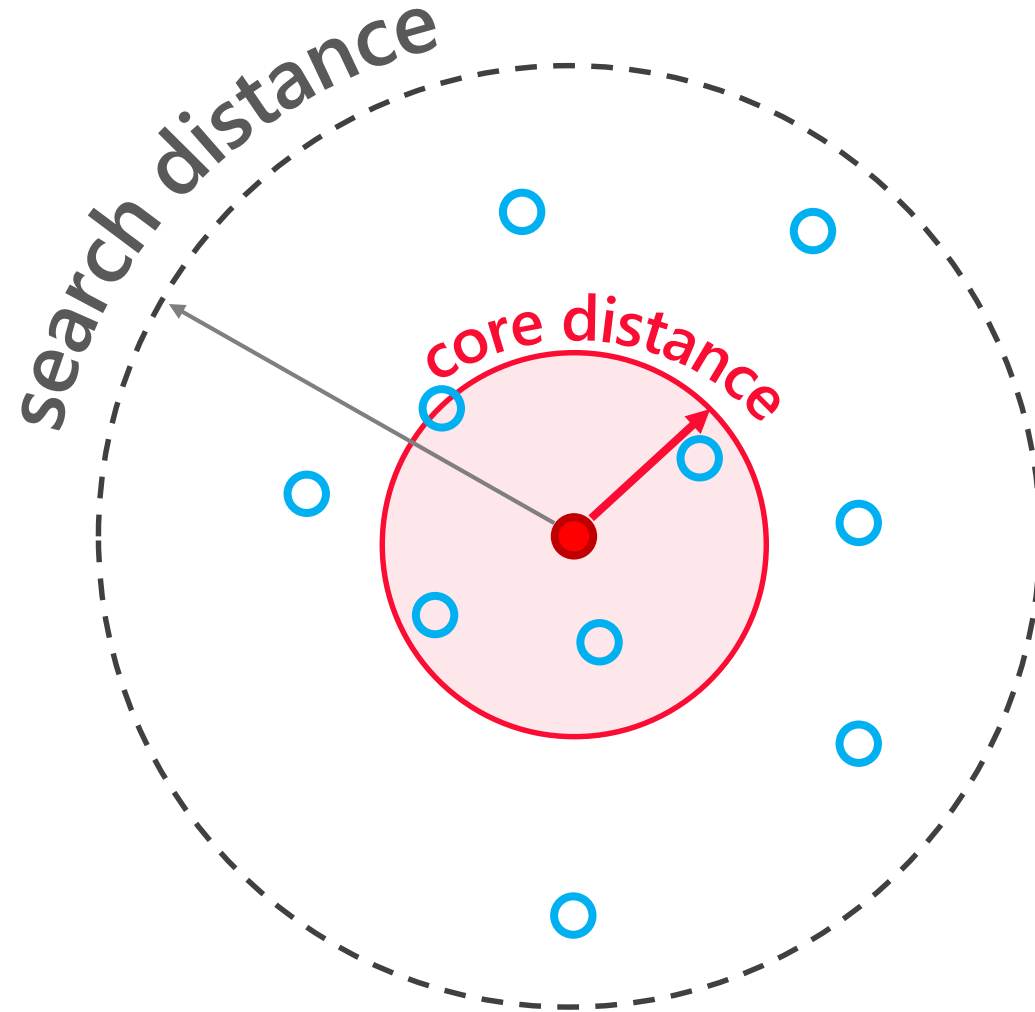

OPTICS

Search Distance = 10 m
Min. features = 5
Time Step Interval = 4 days

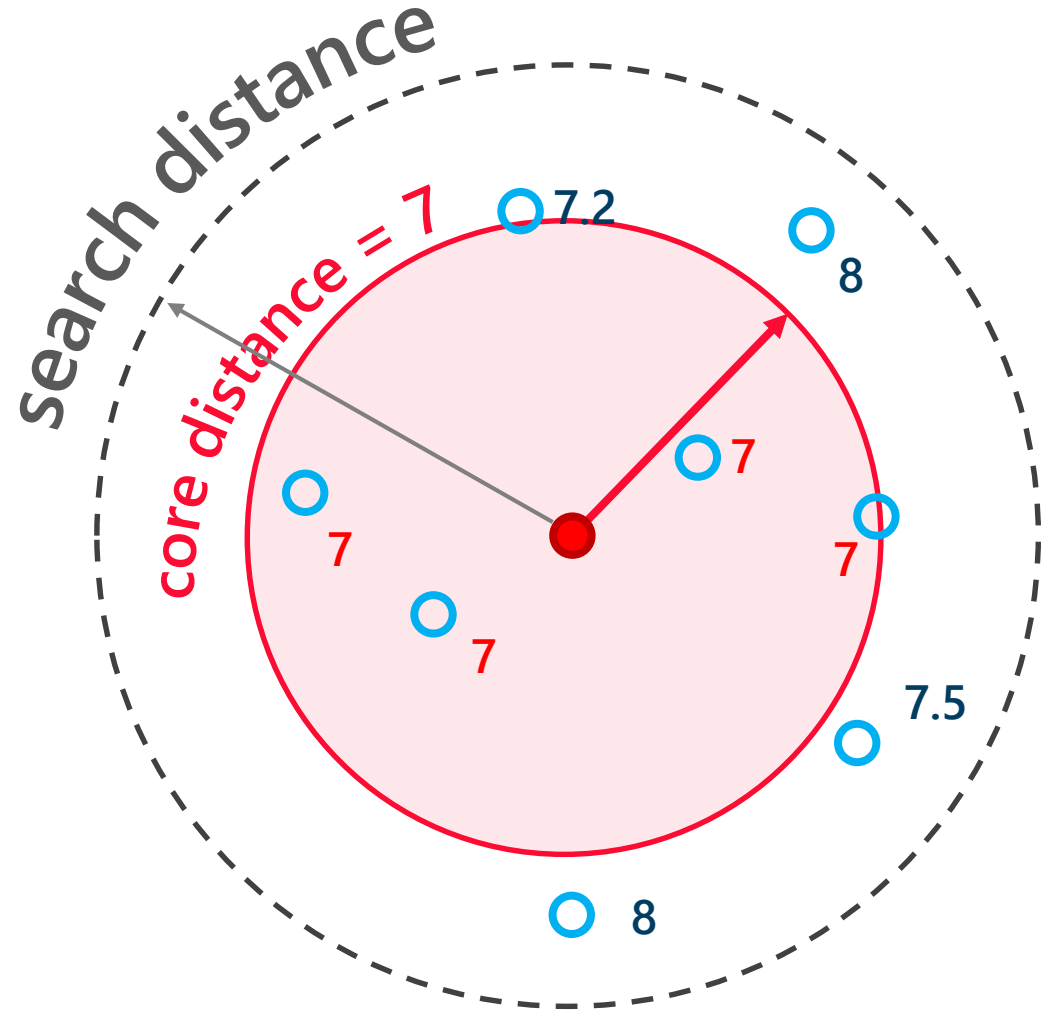
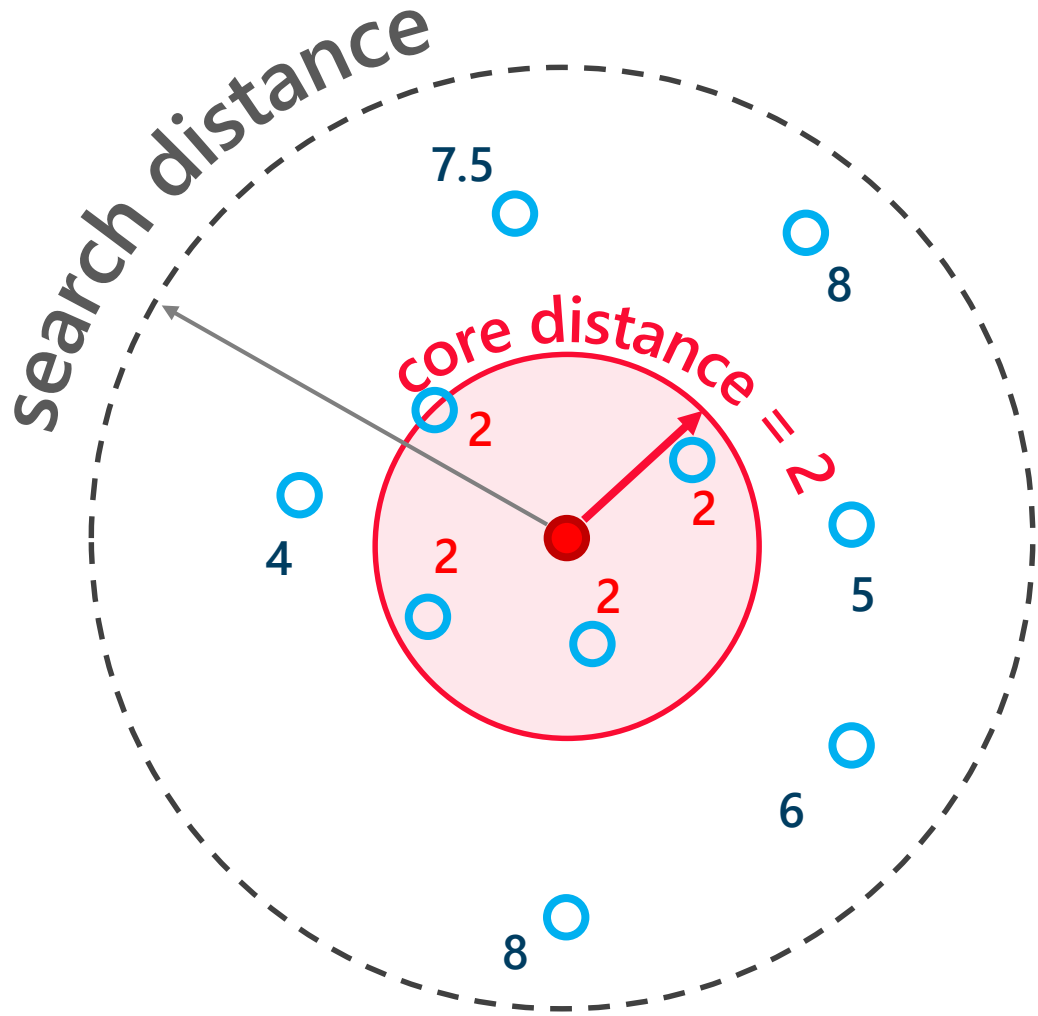

OPTICS

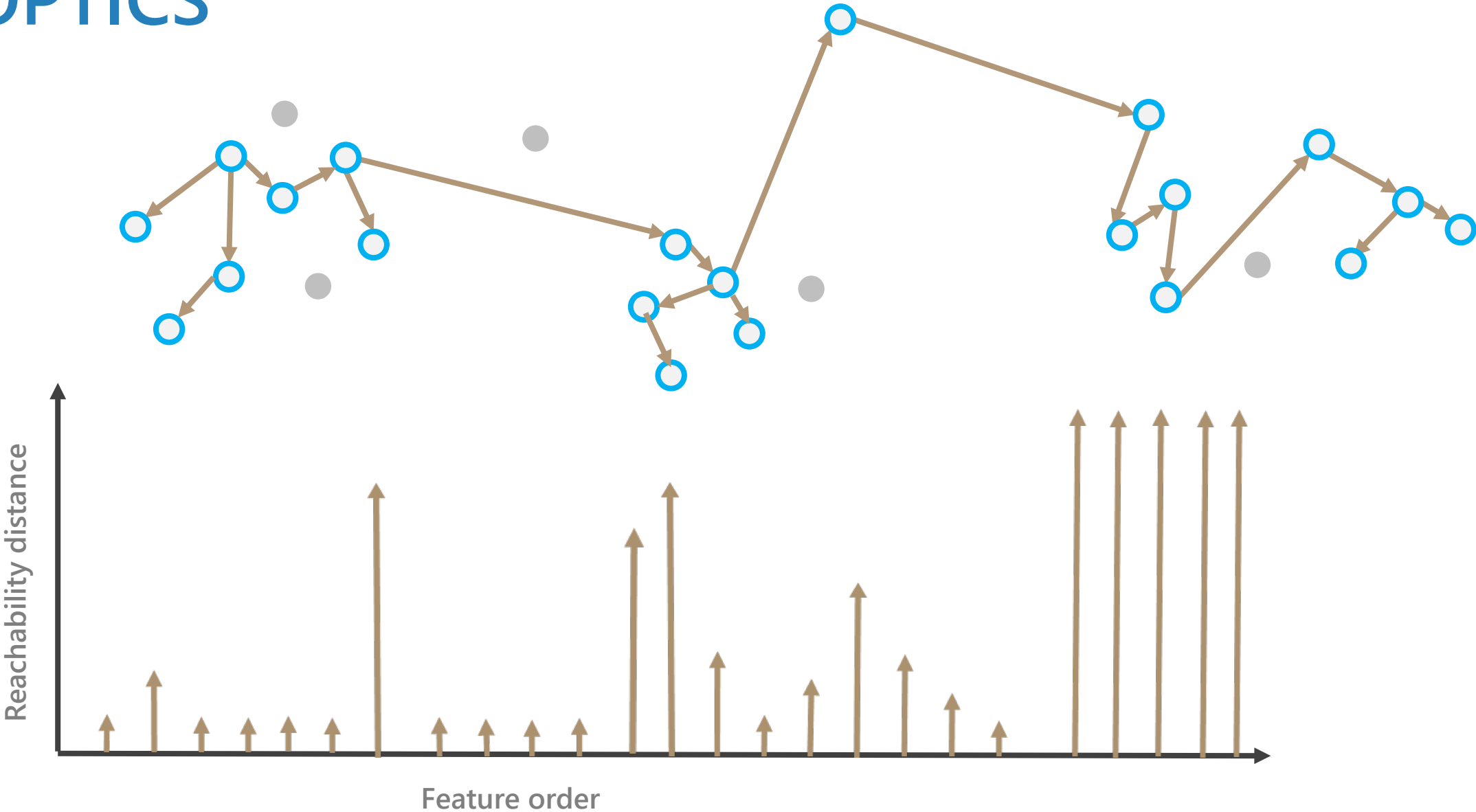

OPTICS

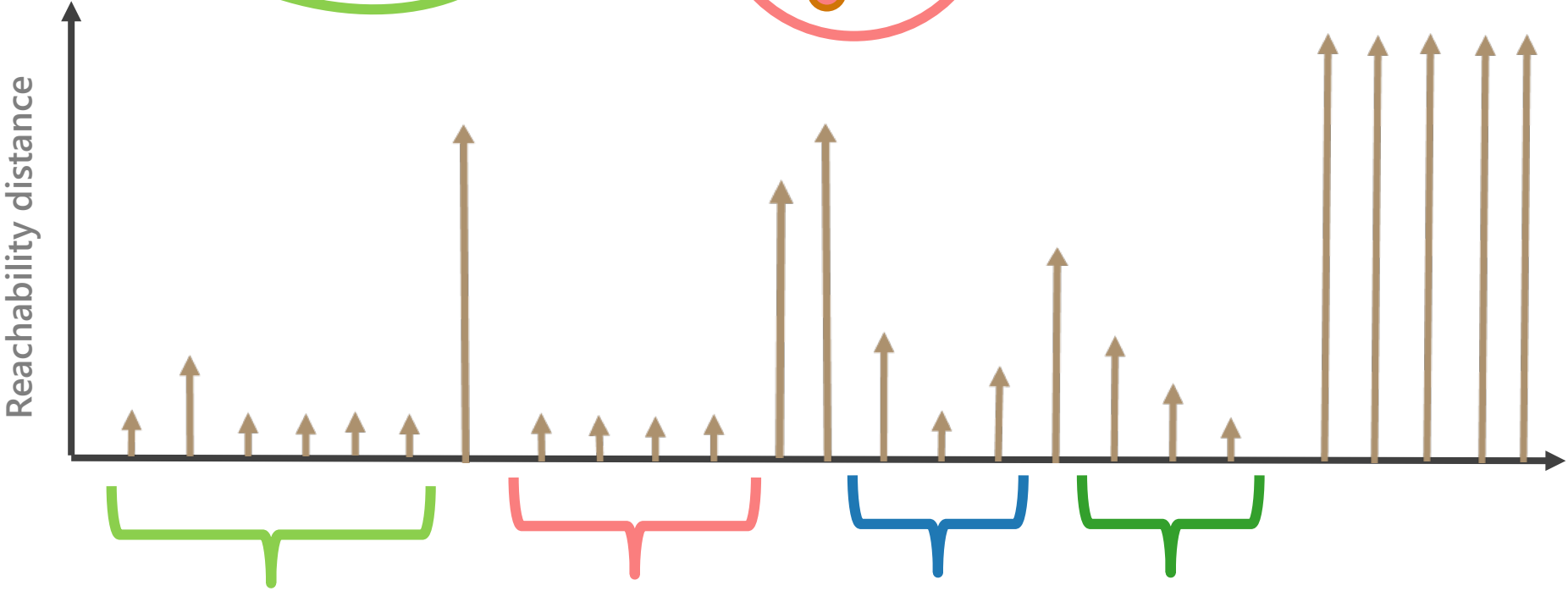
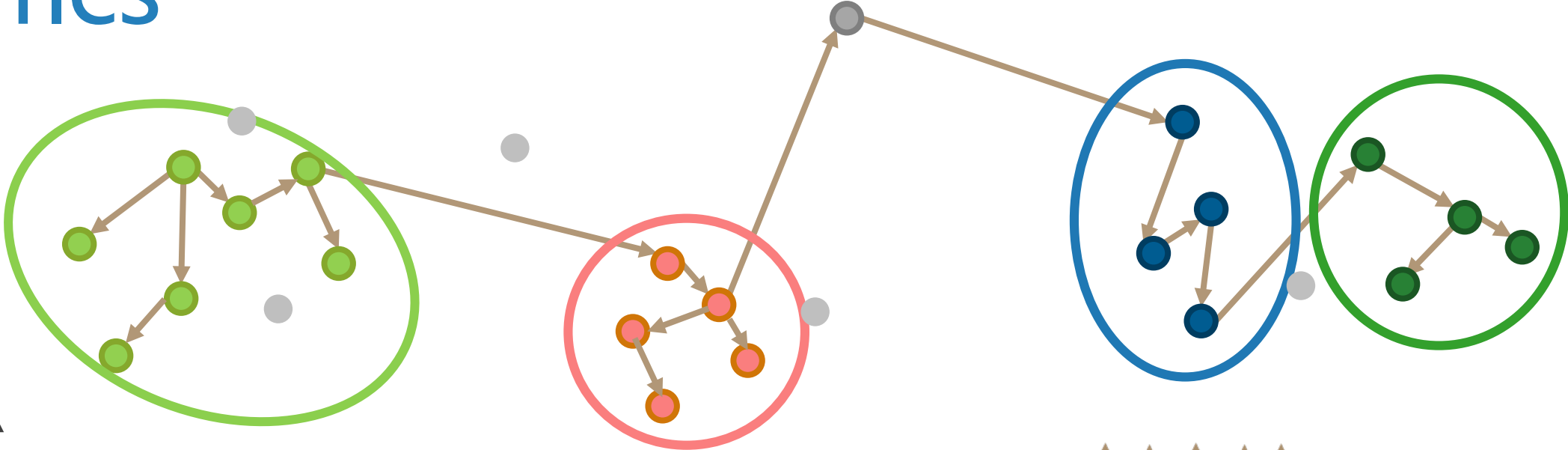

Demo



Spatial Association

Between Zones

Map A

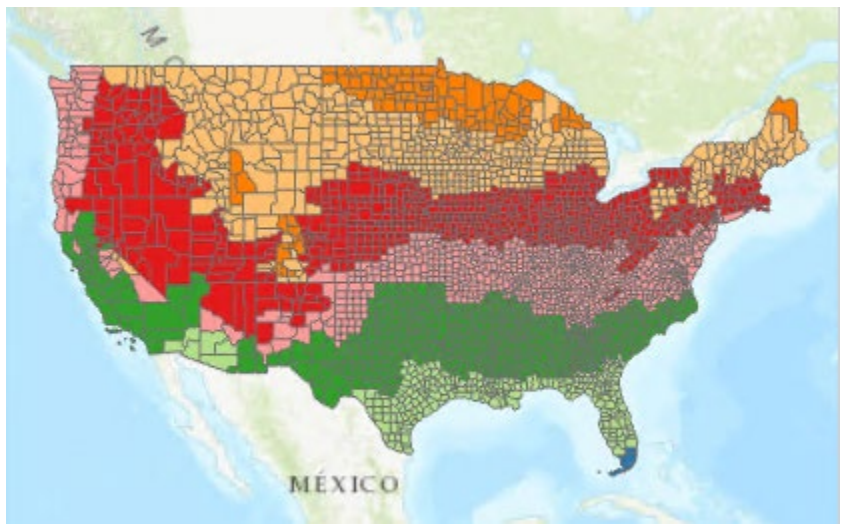

?

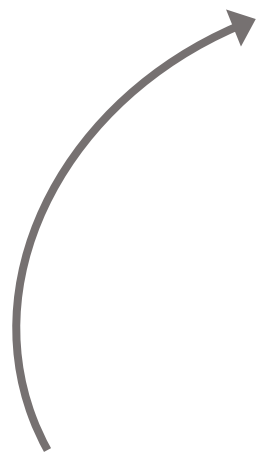

Map B

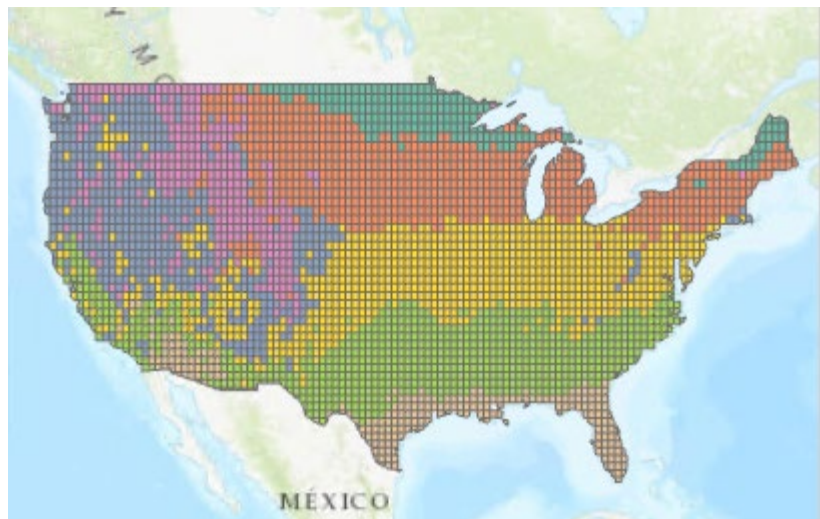

?



Map C

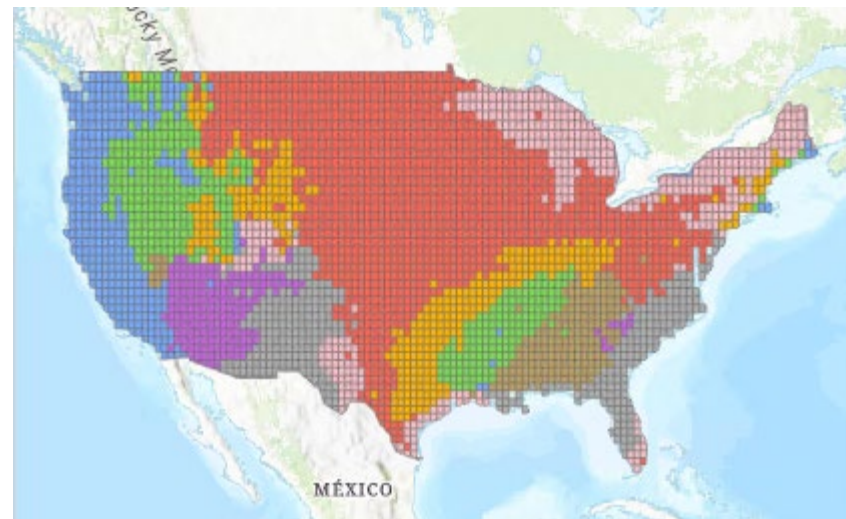

Local Correspondence

Map A

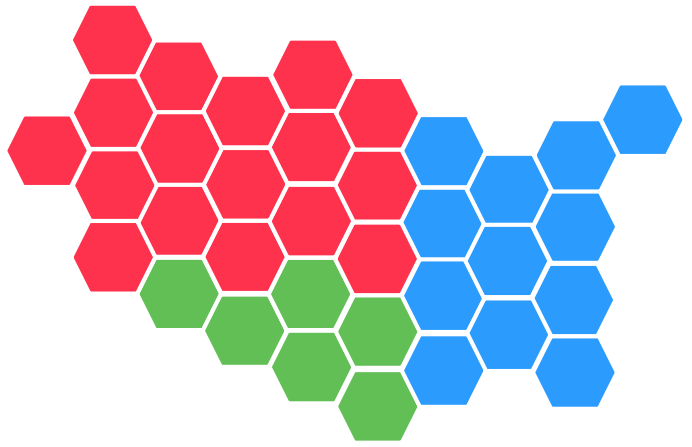

Map B

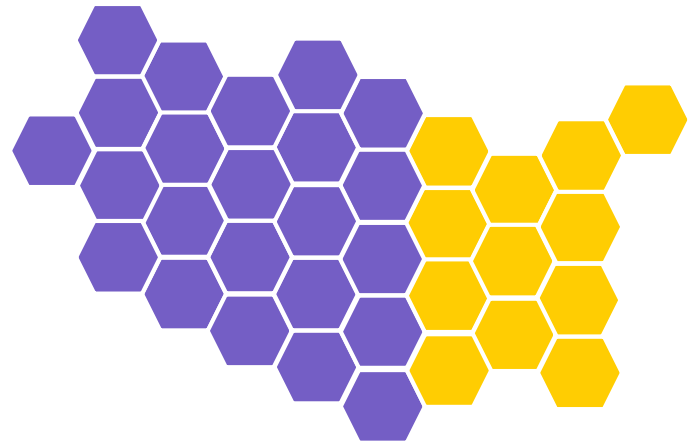

Local Correspondence

Map A

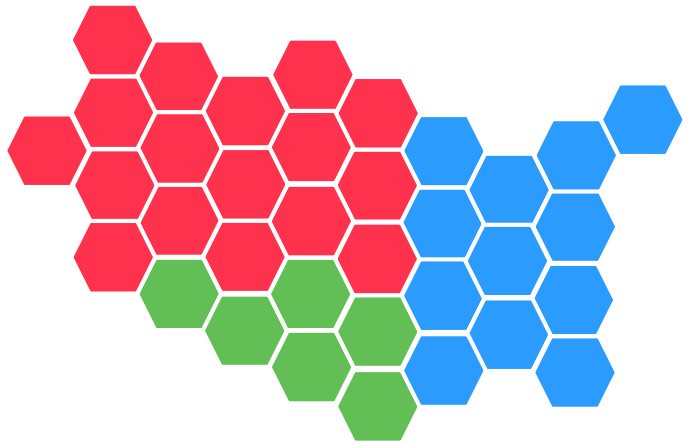

Map B

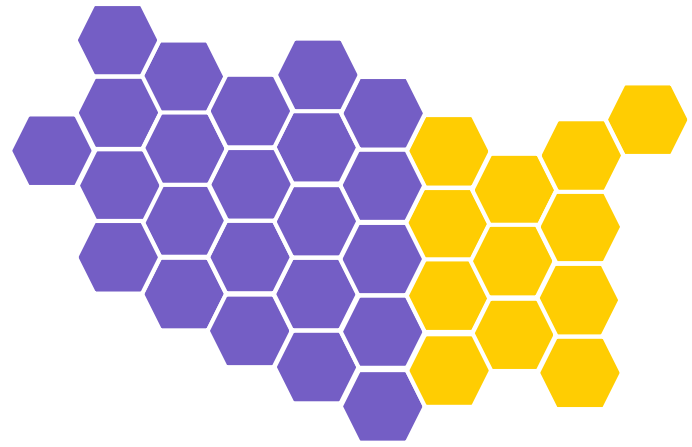

Local Correspondence

Map A

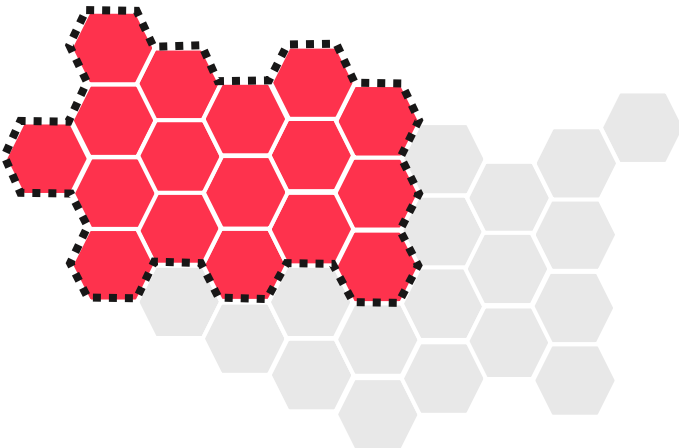

Map B

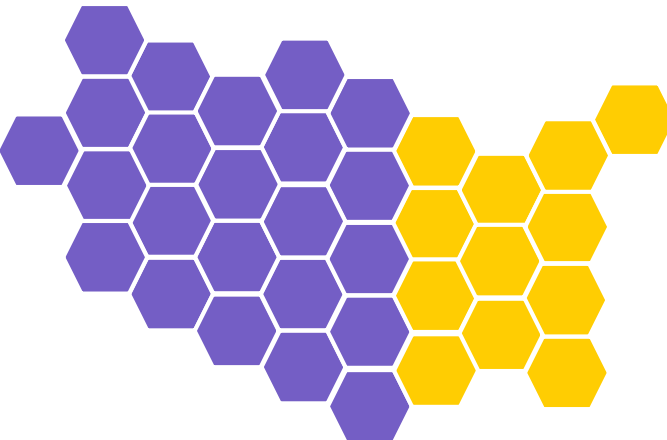

Local Correspondence

Map A

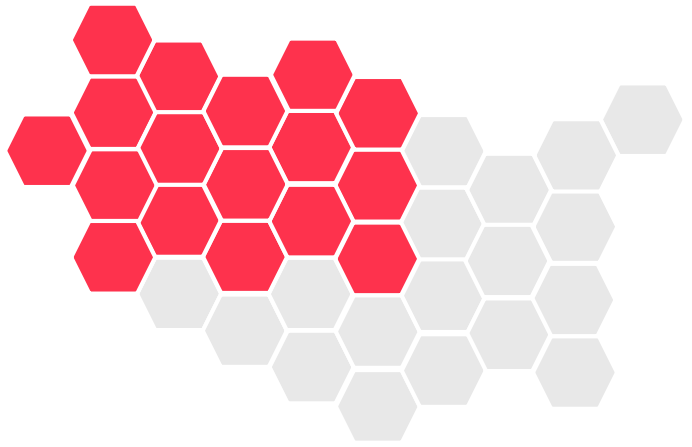

Map B

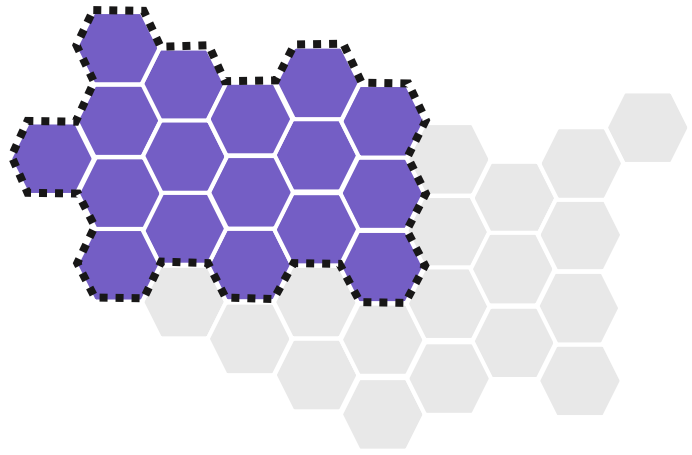

Local Correspondence

Map A

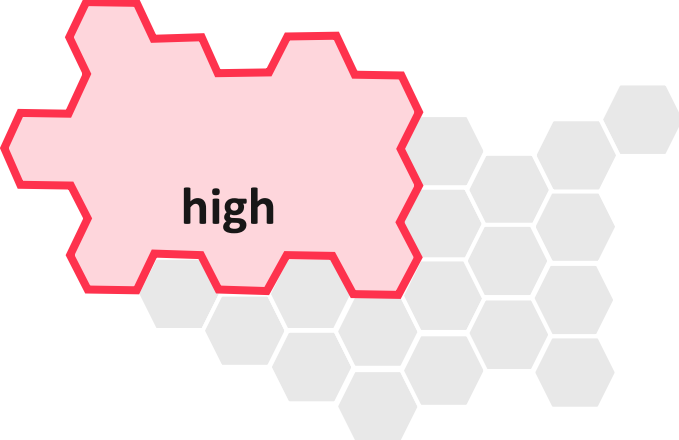

Map B

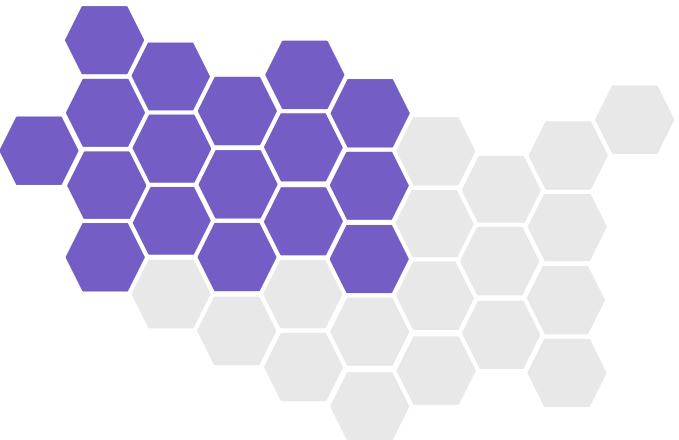

Local Correspondence

Map A

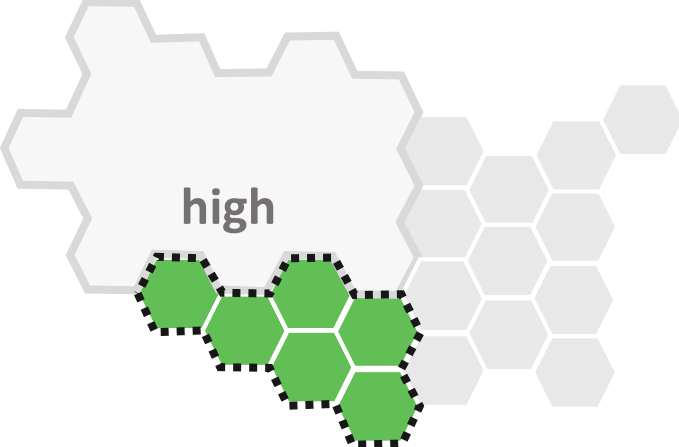

Map B

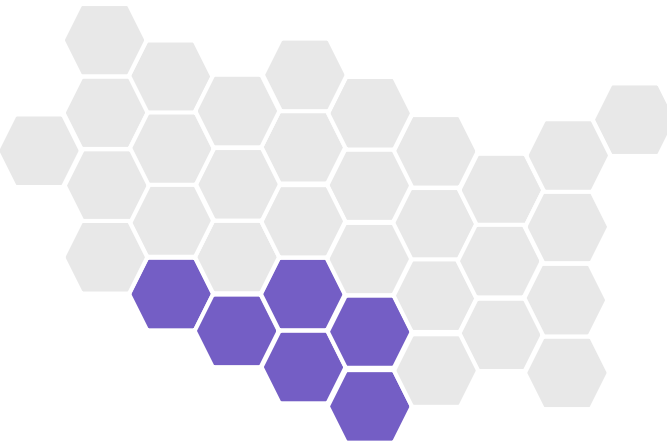

Local Correspondence

Map A

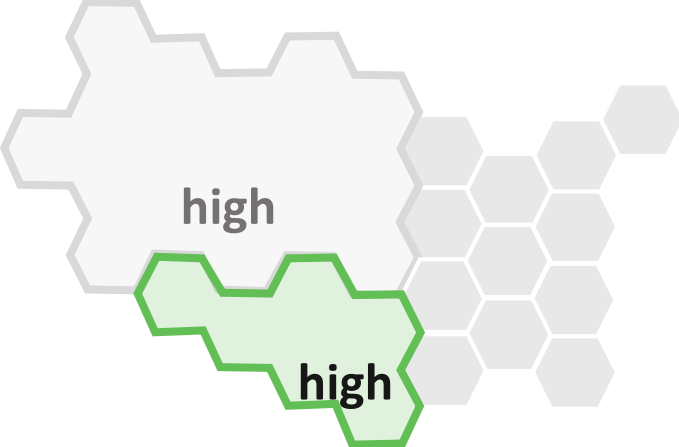

Map B

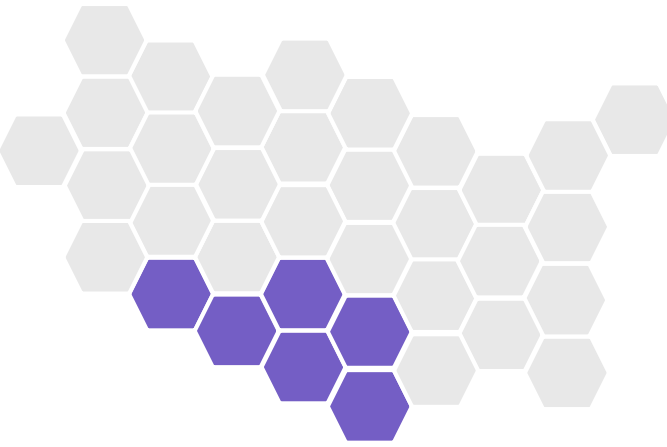

Local Correspondence

Map A

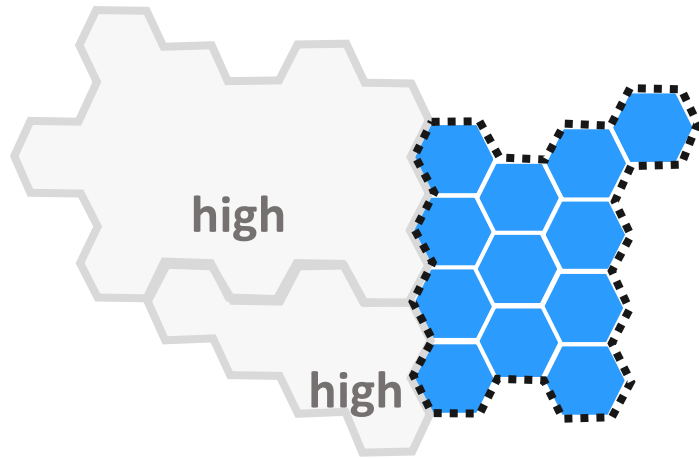

Map B

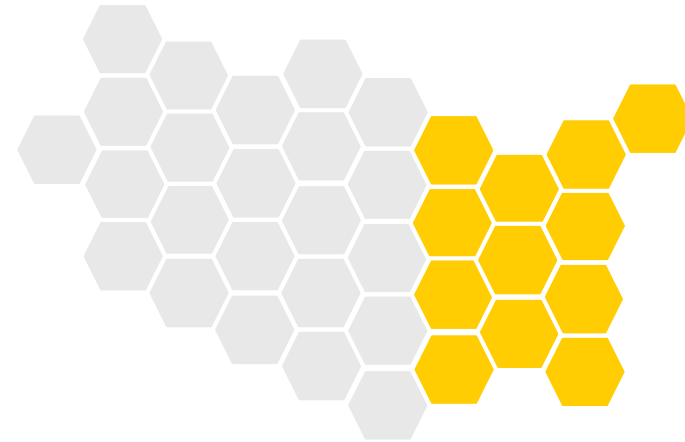

Local Correspondence

Map A

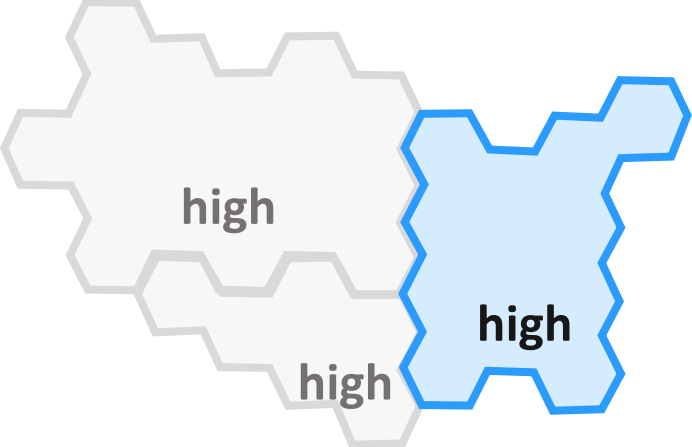

Map B

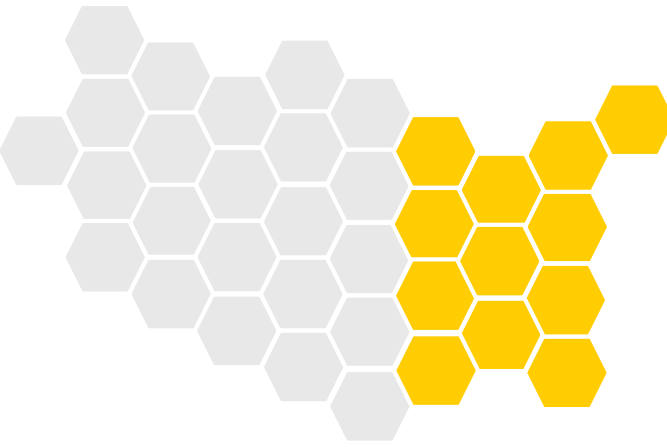

Local Correspondence

Map A

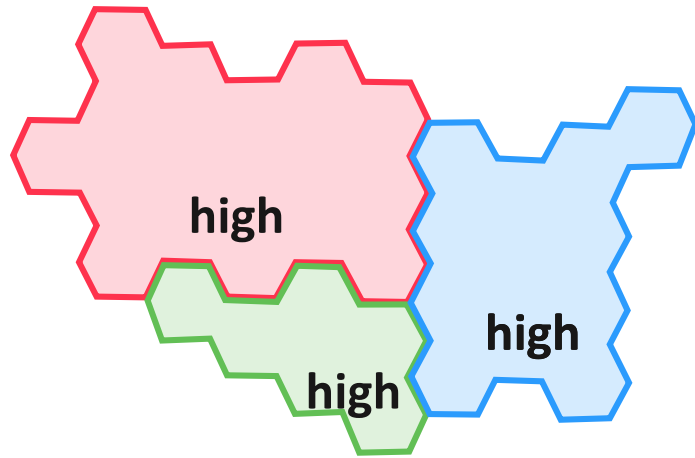

Map B

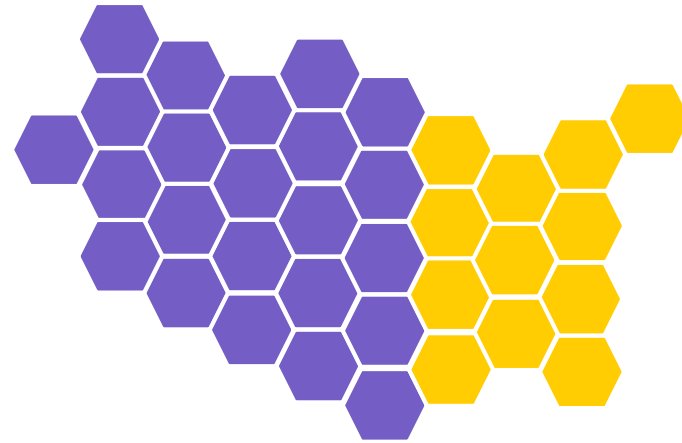

Local Correspondence

Map A

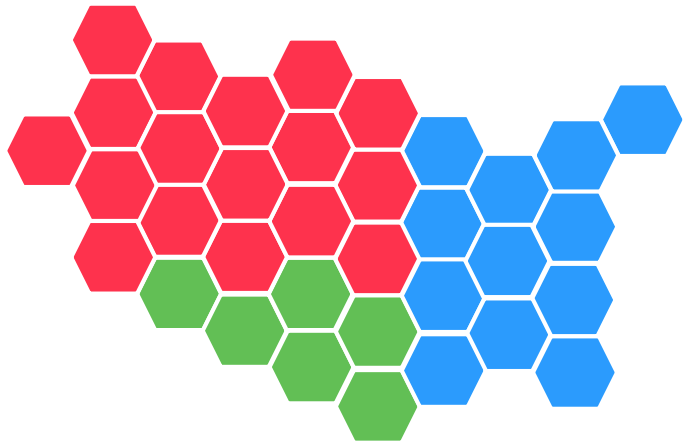

Map B

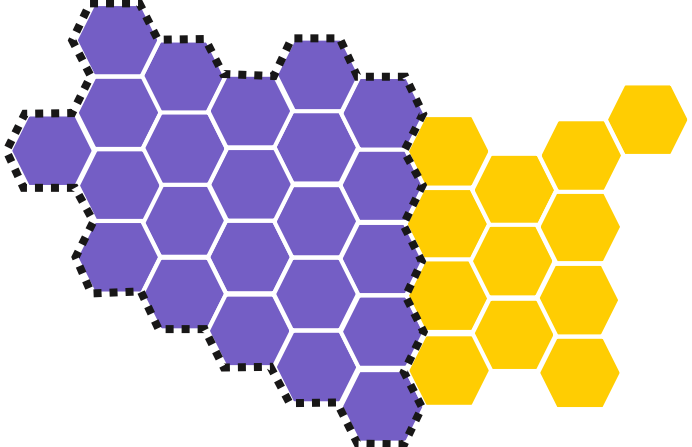

Local Correspondence

Map A

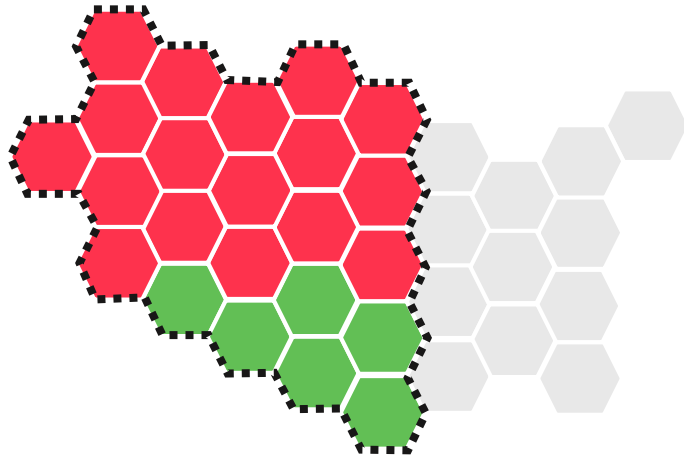

Map B

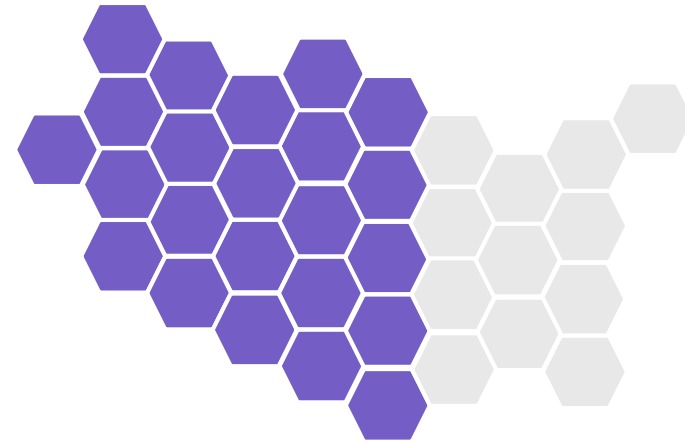

Local Correspondence

Map A

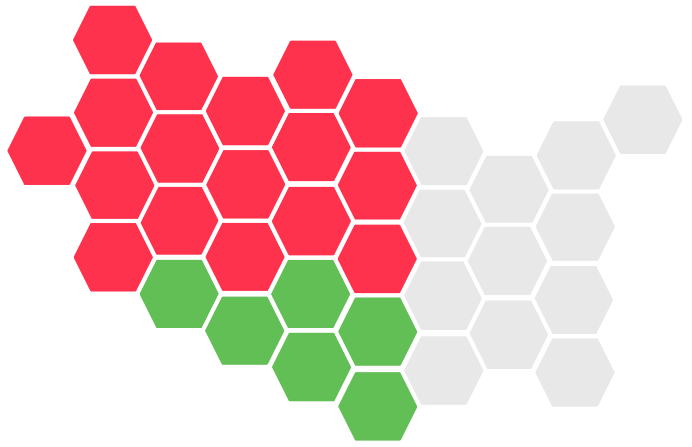

Map B



Local Correspondence

Map A

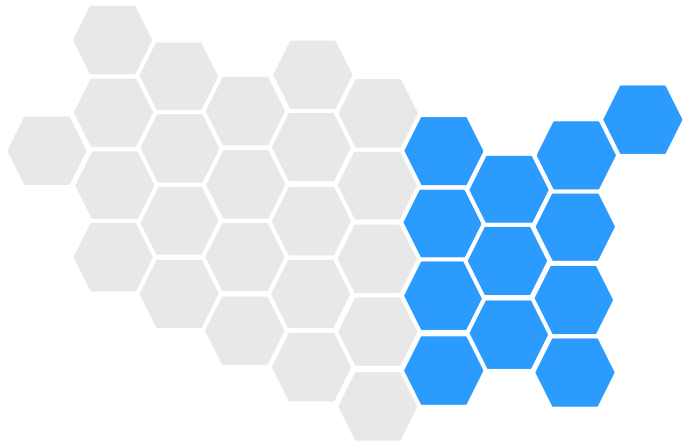

Map B



Local Correspondence

Map A

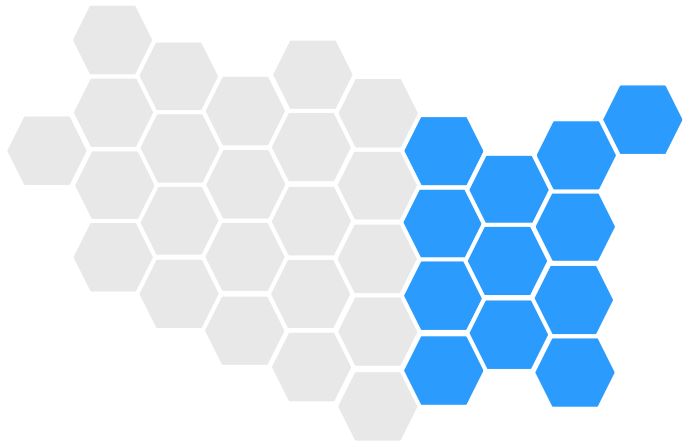

Map B

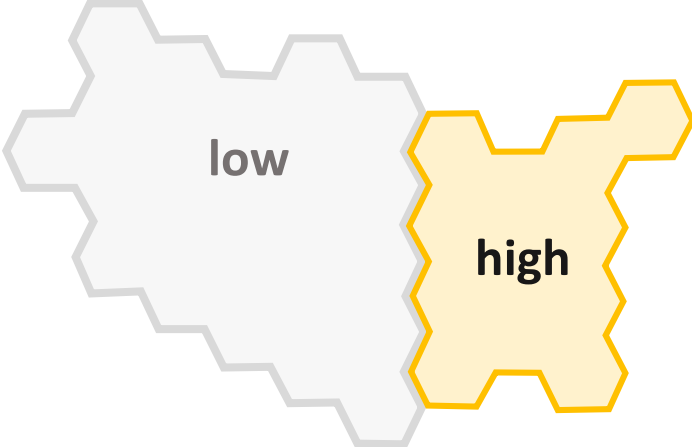

Local Correspondence

Map A

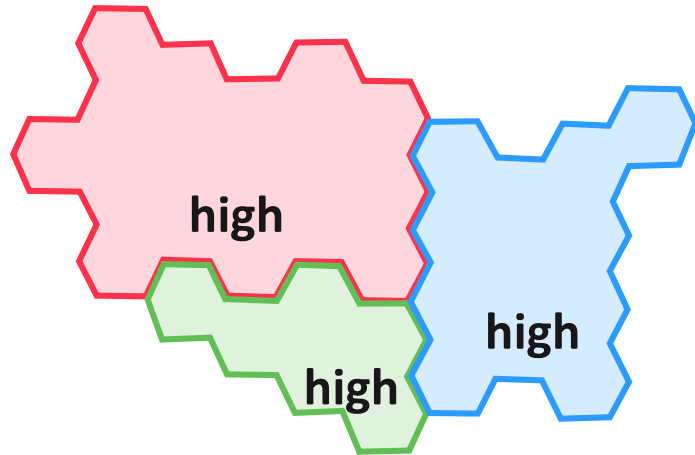

Map B

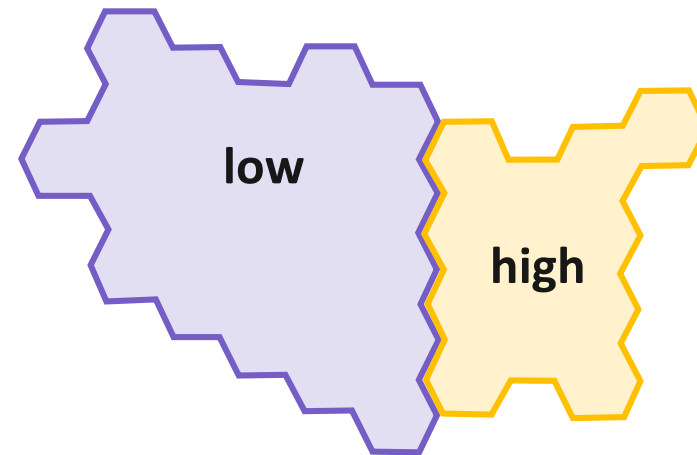

Local Correspondence

Map A + Map B

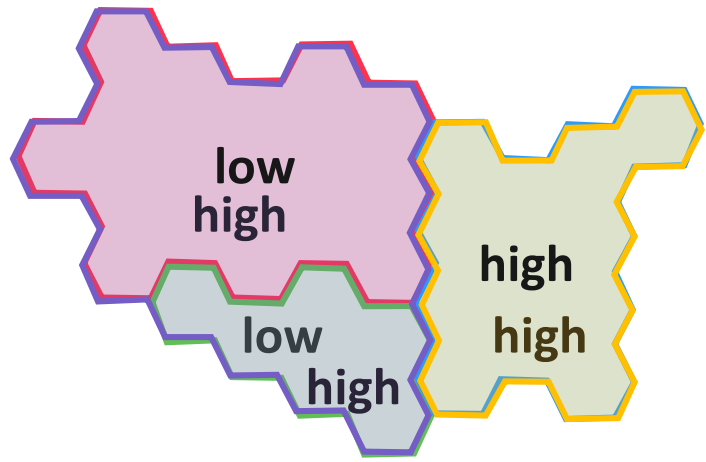

Local Correspondence

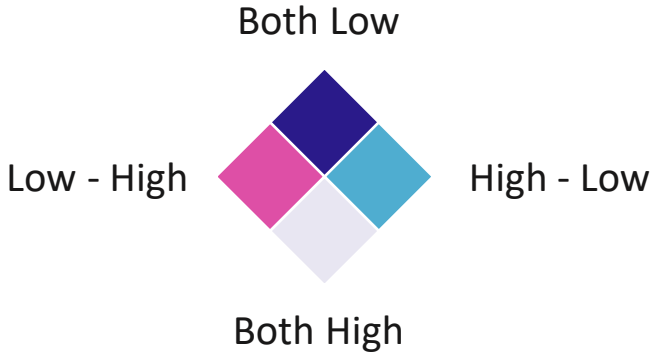
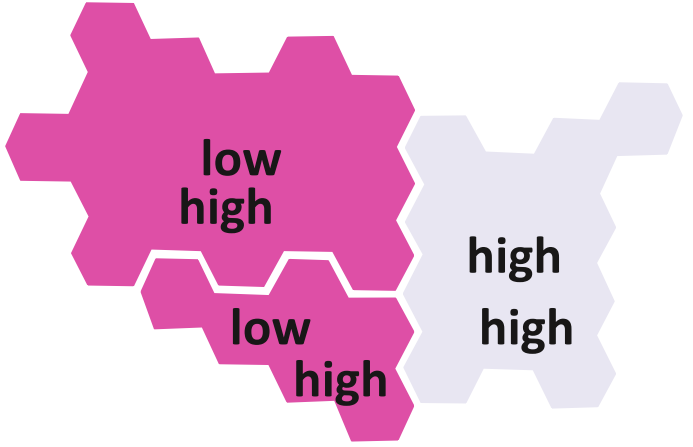

Global Correspondence

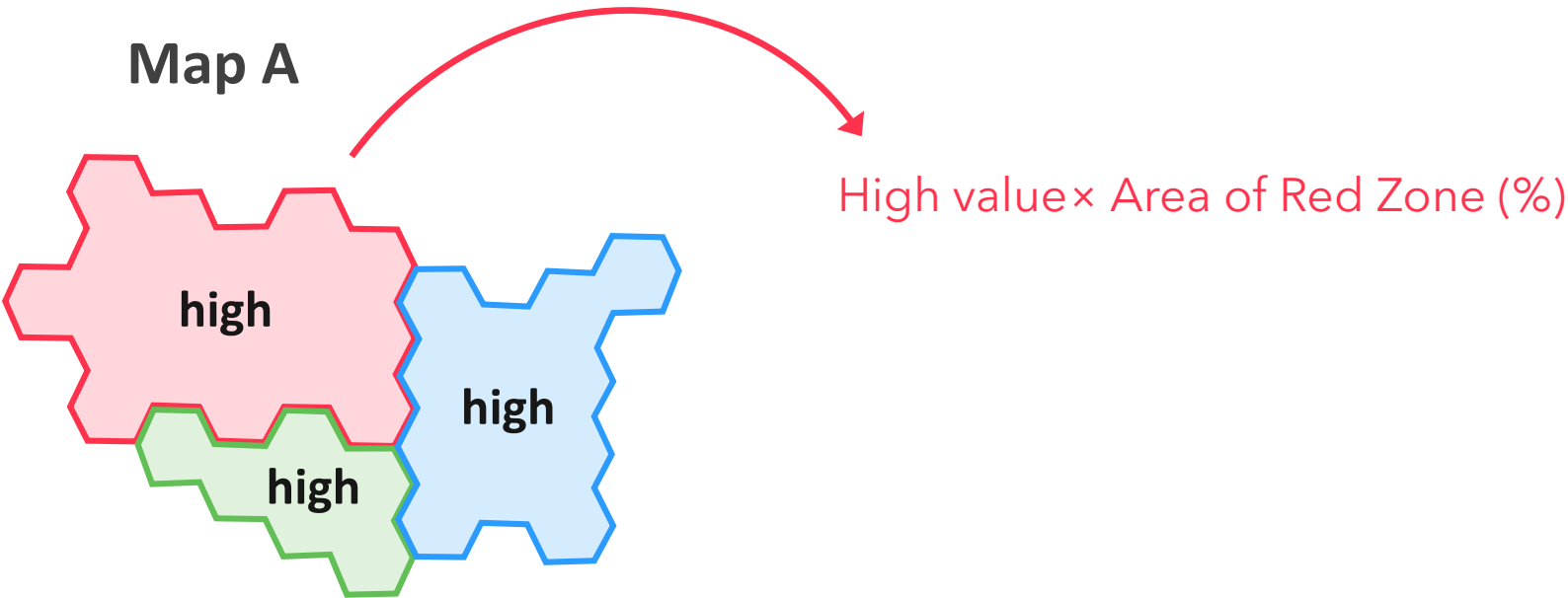

Global Correspondence

Map A

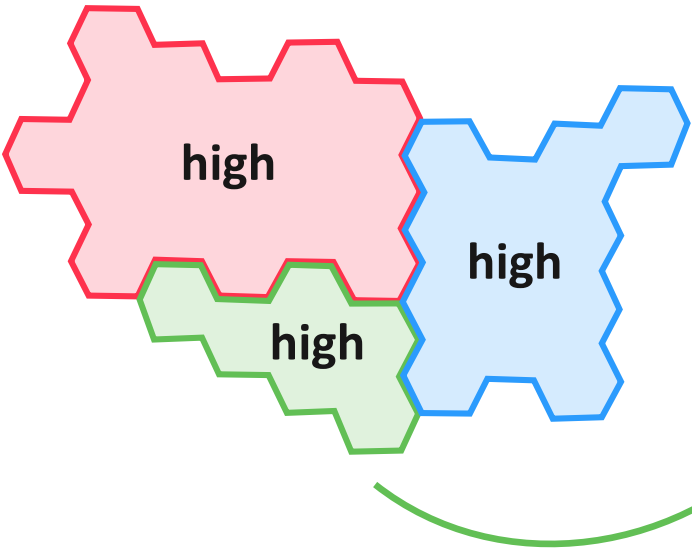

High value × Area of Red Zone (%)

High value × Area of Green Zone (%)

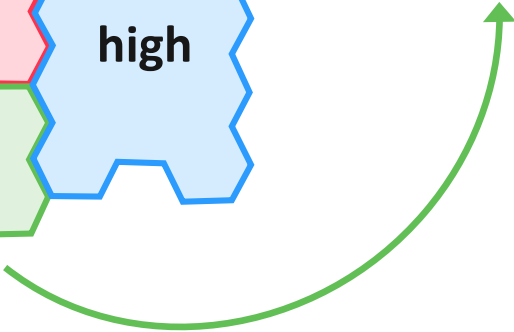

Global Correspondence

Map A

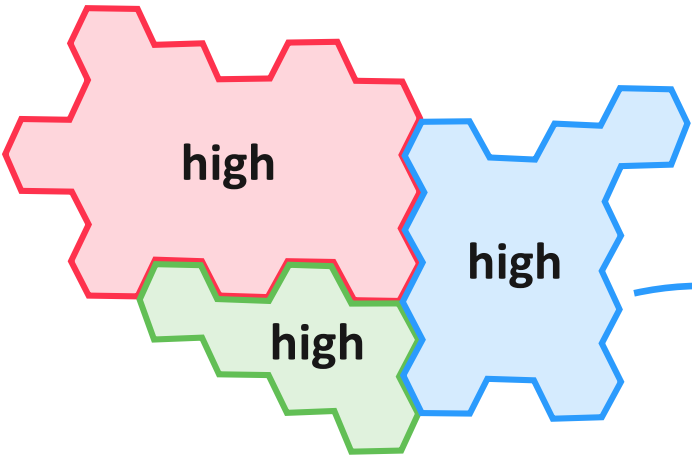

High value × Area of Red Zone (%)

High value × Area of Green Zone (%)

High value × Area of Blue Zone (%)



Global Correspondence

Map A

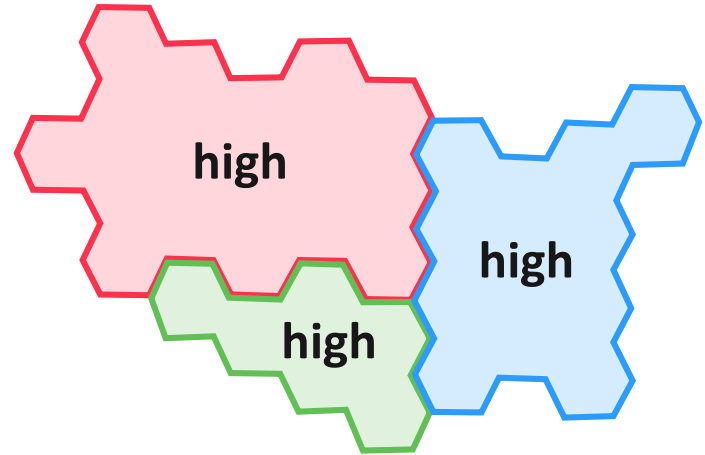

$$\left(\text{High value} \times \text{Area of Red Zone (\%)} + \text{High value} \times \text{Area of Green Zone (\%)} + \text{High value} \times \text{Area of Blue Zone (\%)} \right)$$

Global Correspondence

Map A

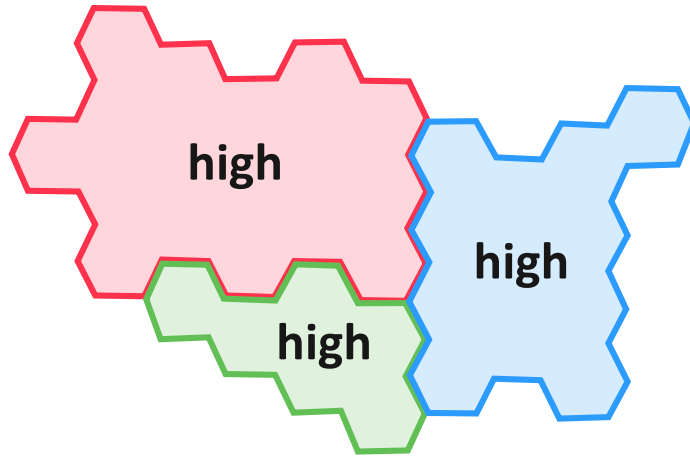

$$\left(\text{High value} \times \text{Area of Red Zone (\%)} + \text{High value} \times \text{Area of Green Zone (\%)} + \text{High value} \times \text{Area of Blue Zone (\%)} \right) = 1$$

Global Correspondence of Map B zones Within Map A zones

Global Correspondence

Map A

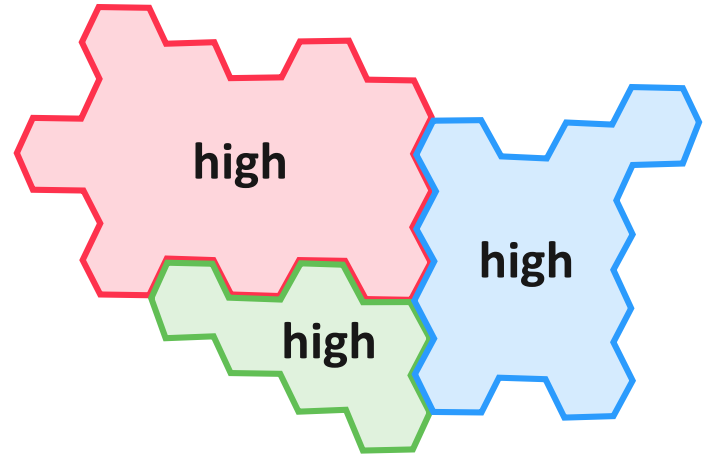

Map B

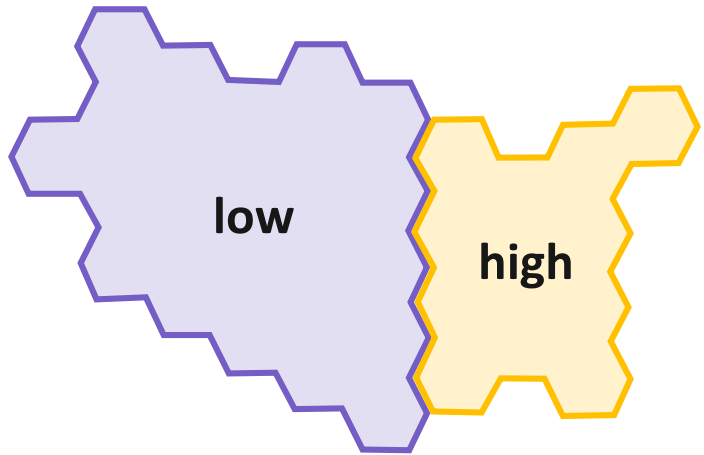

Global Correspondence

Map A

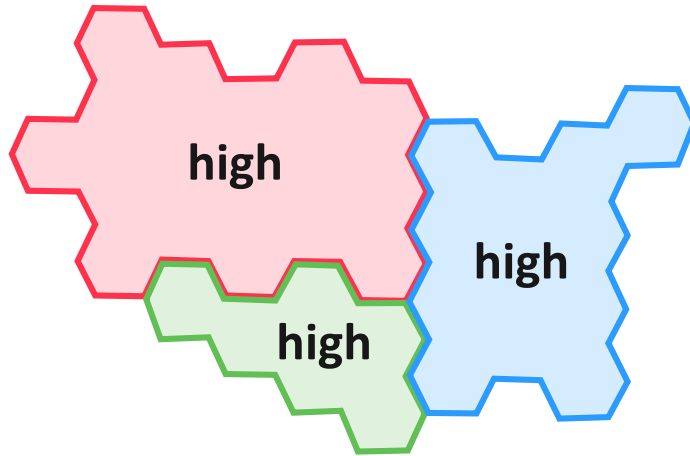

Map B

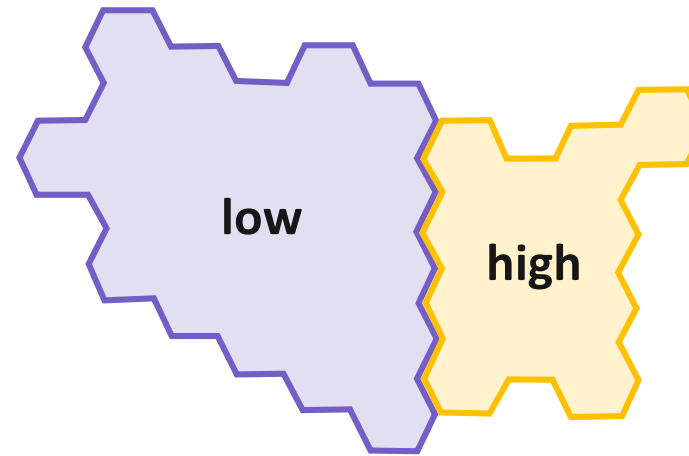

$$\left(\begin{array}{l} \text{Low value} \times \text{Area} \\ \text{of Purple Zone (\%)} \end{array} + \begin{array}{l} \text{High value} \times \text{Area of} \\ \text{Yellow Zone (\%)} \end{array} \right) = 0.67$$

Global Correspondence of Map A zones Within Map B zones

Global Measure of Association

Map A

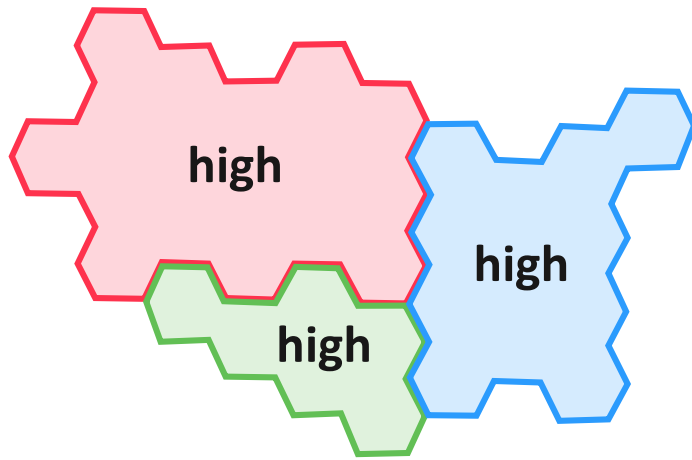

Map B

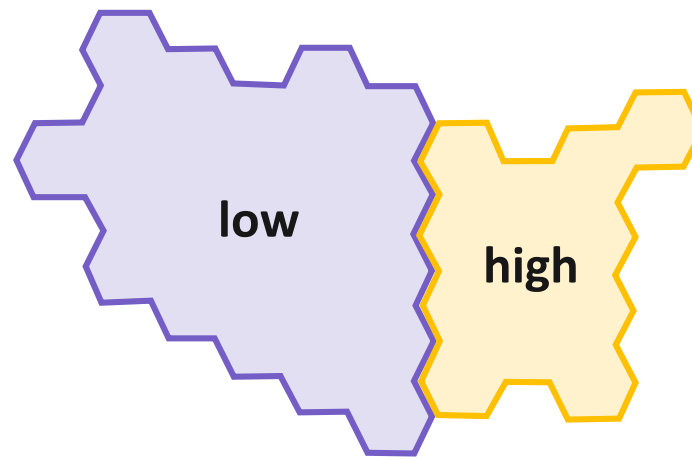

$$\frac{2 \times 0.67}{1 + 0.67} = 0.8$$

<http://esriurl.com/SpatialDataScienceMOOC>

Upcoming Offering: October 27 – Dec 8, 2021

<https://learn.arcgis.com/en/>

<http://esriurl.com/spatialstats>

Please fill out a survey below



esri®

THE
SCIENCE
OF
WHERE®