

ESRI HUB to the Rescue: An Incident Management Solution



Candice Smith, GIS Technician
GIS Department, Gloucester County
Gloucester, VA

NEEDS



ENHANCED EOC

Better visualization of incident

User Friendly & Intuitive

Easily customizable & scalable

Paired well with staff experience
and EOC environment

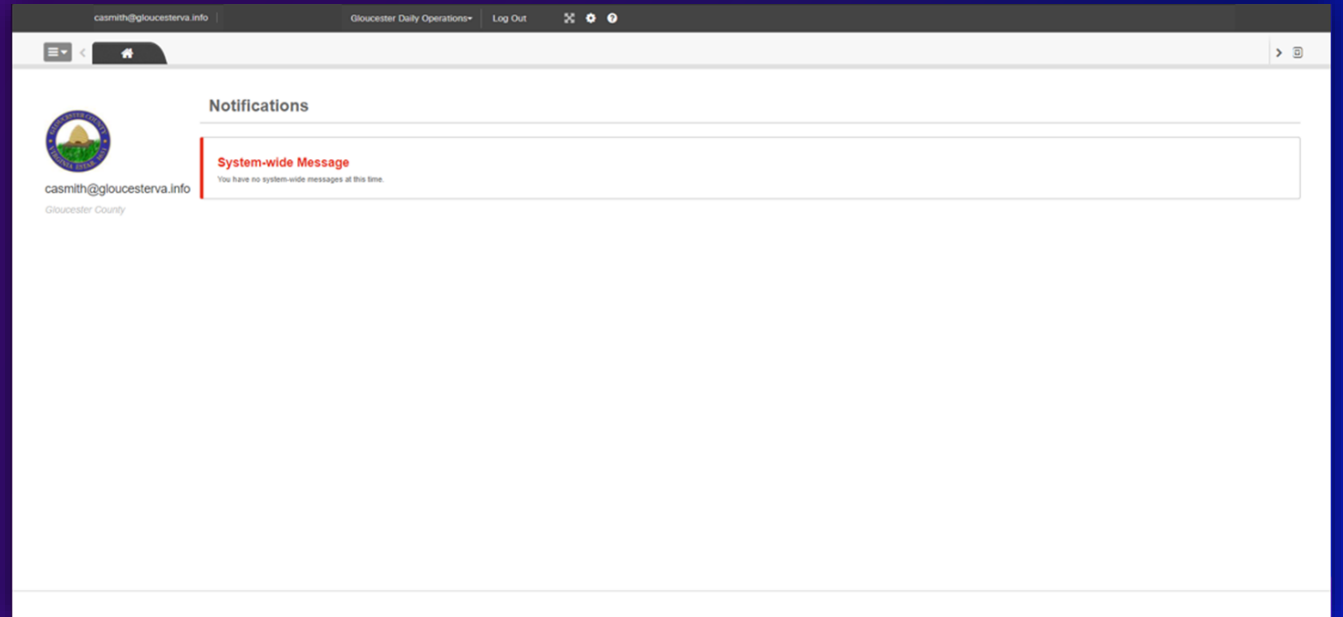

ENHANCED EOC

- ✓ Better visualization of incident
- ✓ User Friendly & Intuitive
- ✓ Easily customizable & scalable
- ✓ Paired well with staff experience and EOC environment

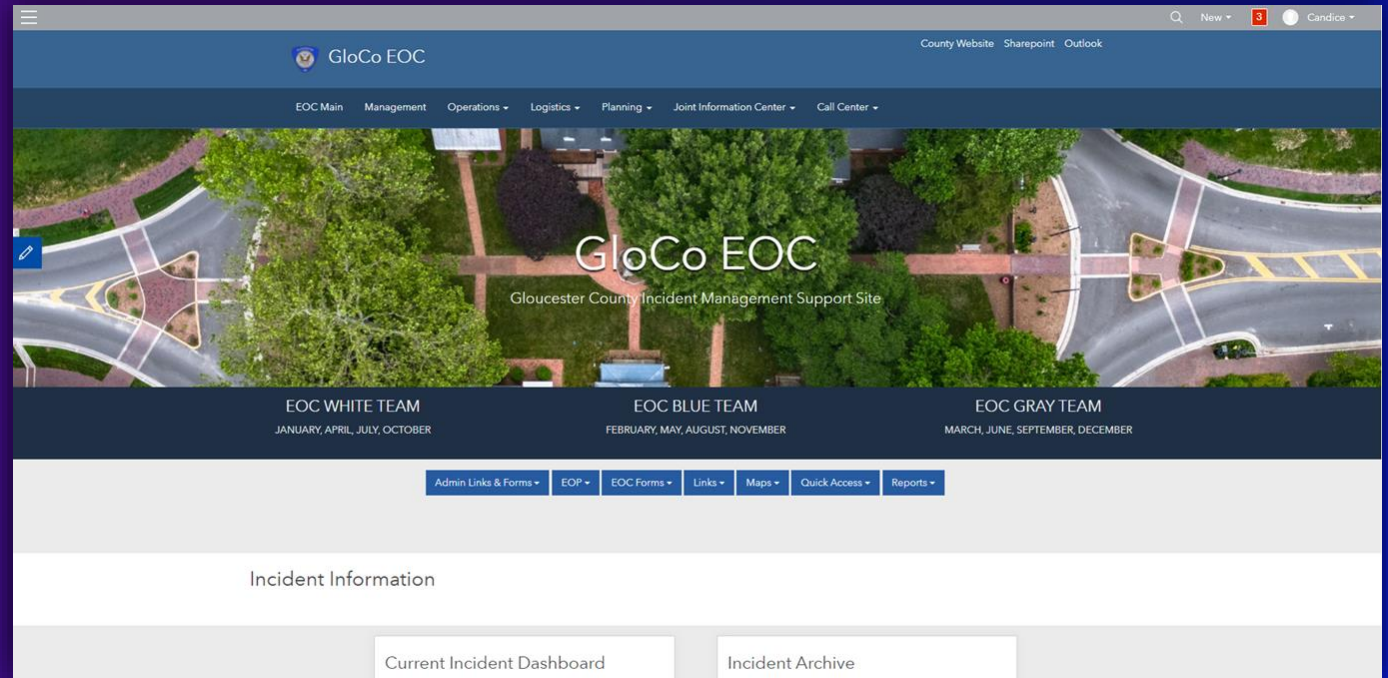

CREATION PROCESS



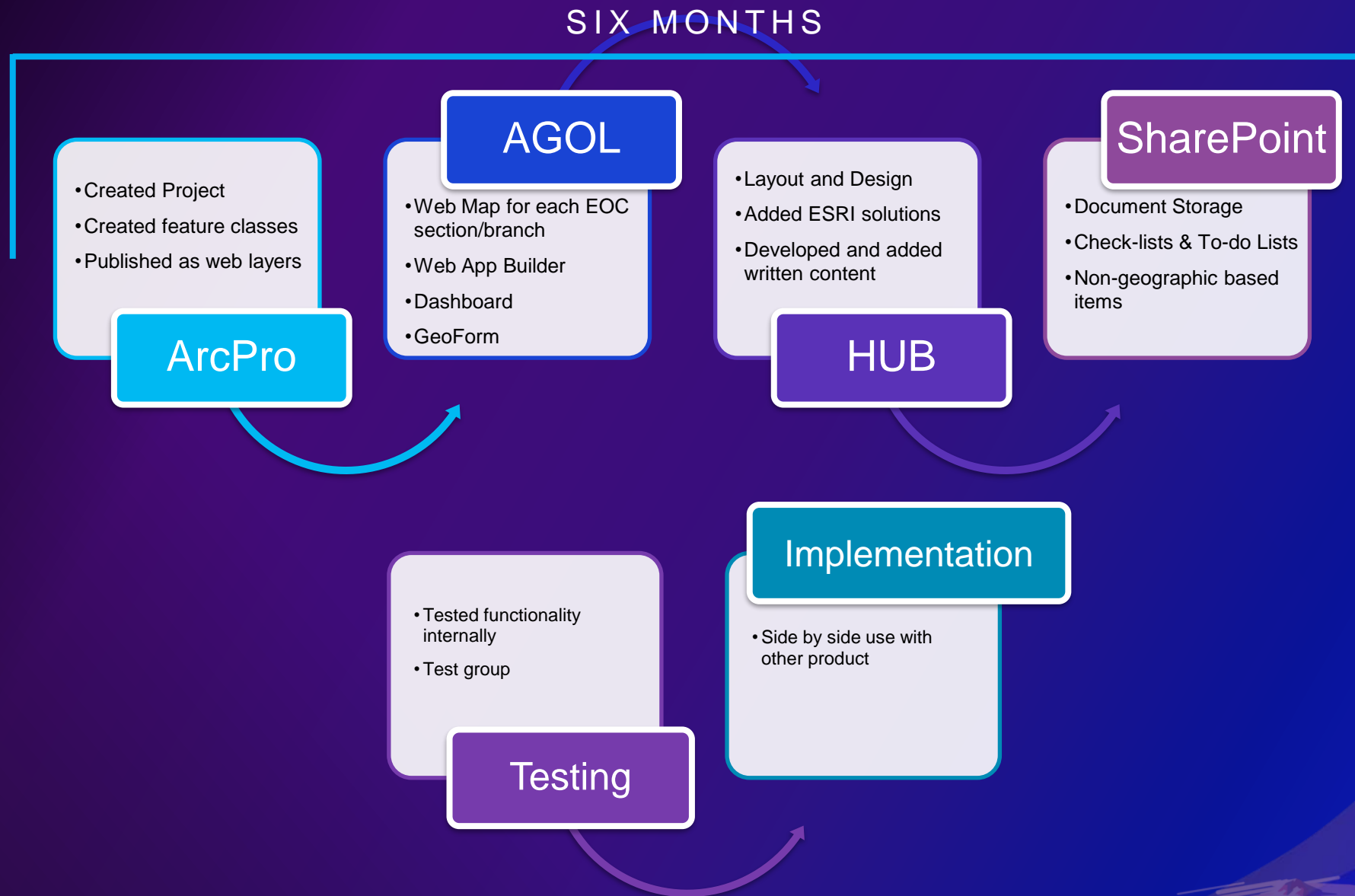

CONCEPT



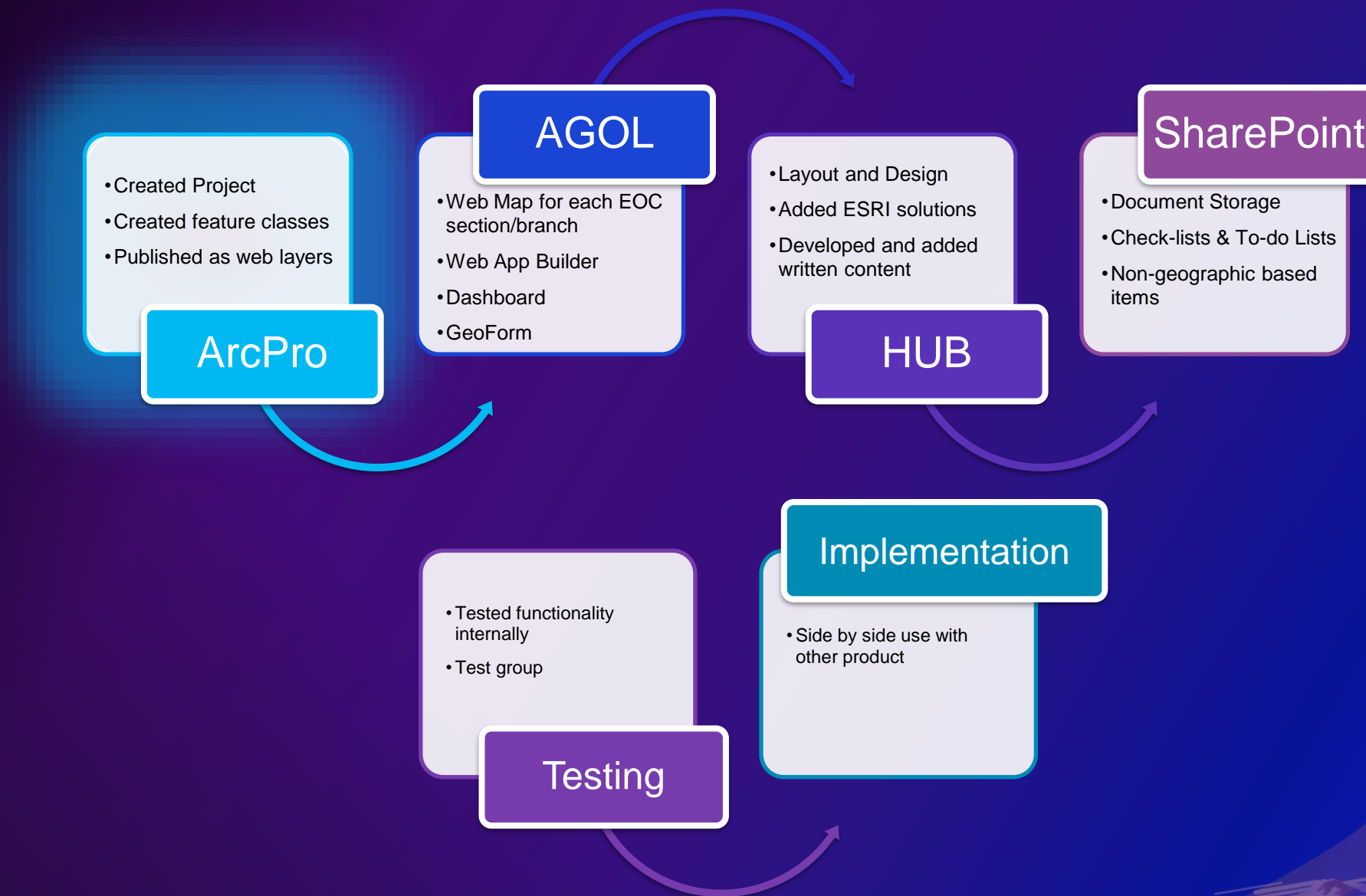

FEATURE CLASSES

EXCEL

Animal Report
Org Published: 11.02.20
Layer Name: Animal Report
Last Published: 12.07.20
Pro Last Updated: 11.25.20
SECTION
Operations
Incident Name
Date/Time
Caller Name (first, last)
Address/Location
Primary Contact Phone
Secondary Contact
Details
Priority Level
Domain: Priority
Call back
Domain: Call back
Item Status
Domain: Item Status
Section
Domain: EOC Section
Assigned Staff
Action Taken

Standard set of
fields for data

ARCPRO

Map
Damage Report
Status
Needs Attention
Received
In Progress
Complete
Animal Report
Status
Needs Attention
Received
In Progress
Complete
Business Status
Status
Closed
Open
Debris Report
Entry Status
Needs Attention
Received
In Progress
Complete

Symbology to
show cycle of item

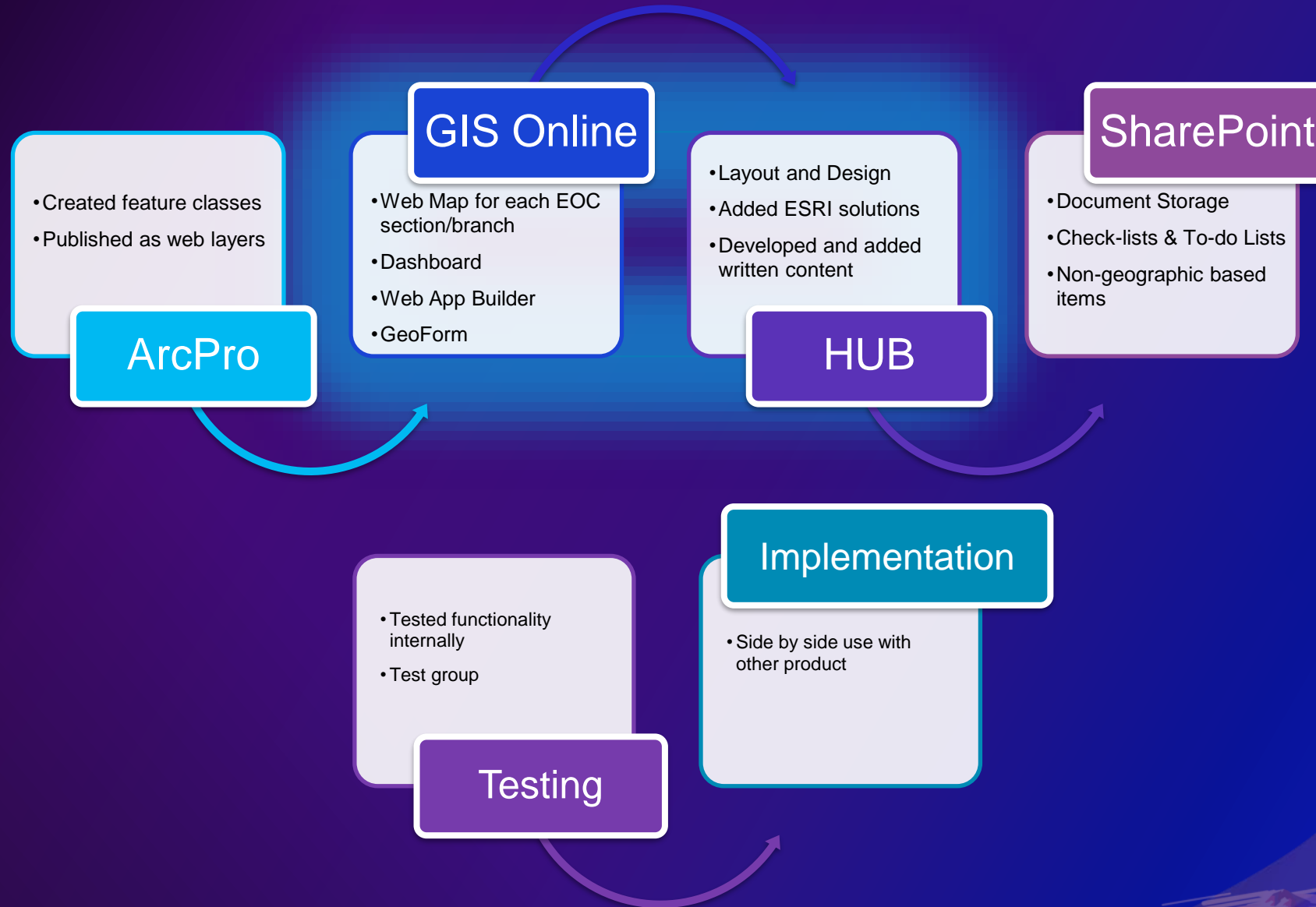

HUB LAYOUT

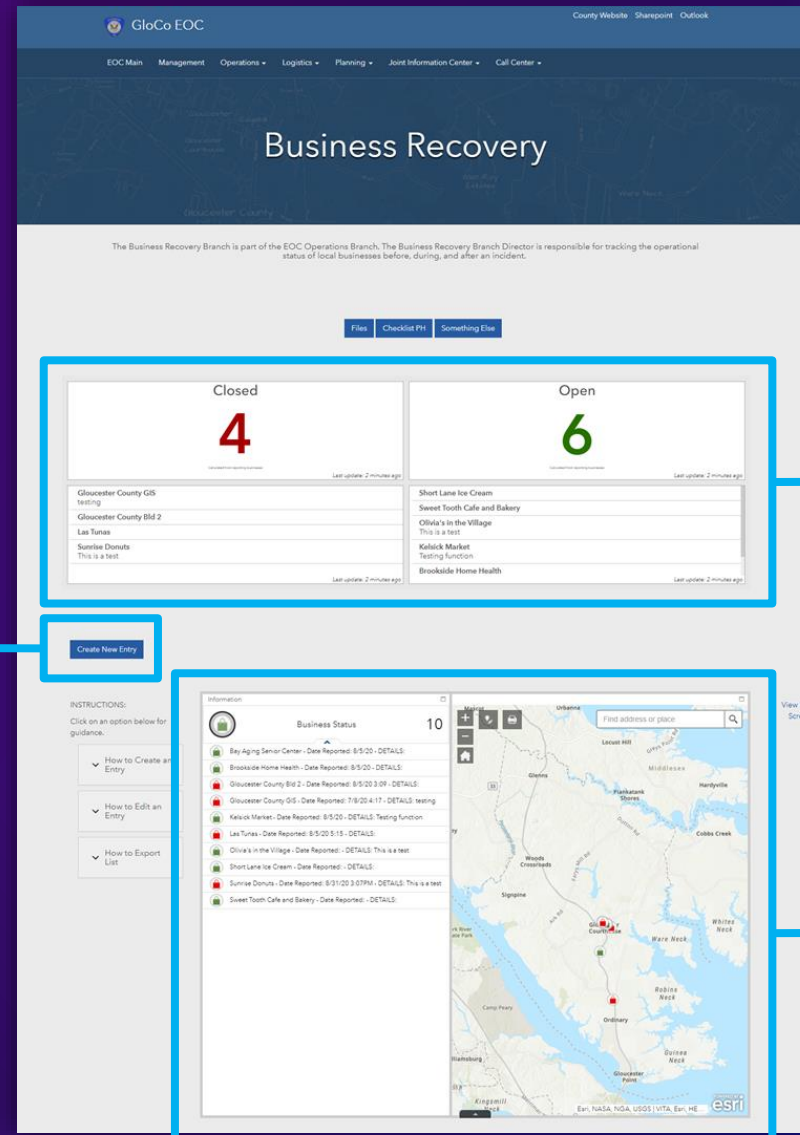

Dashboard

Geoform

Web App
Web Layers
Web Map

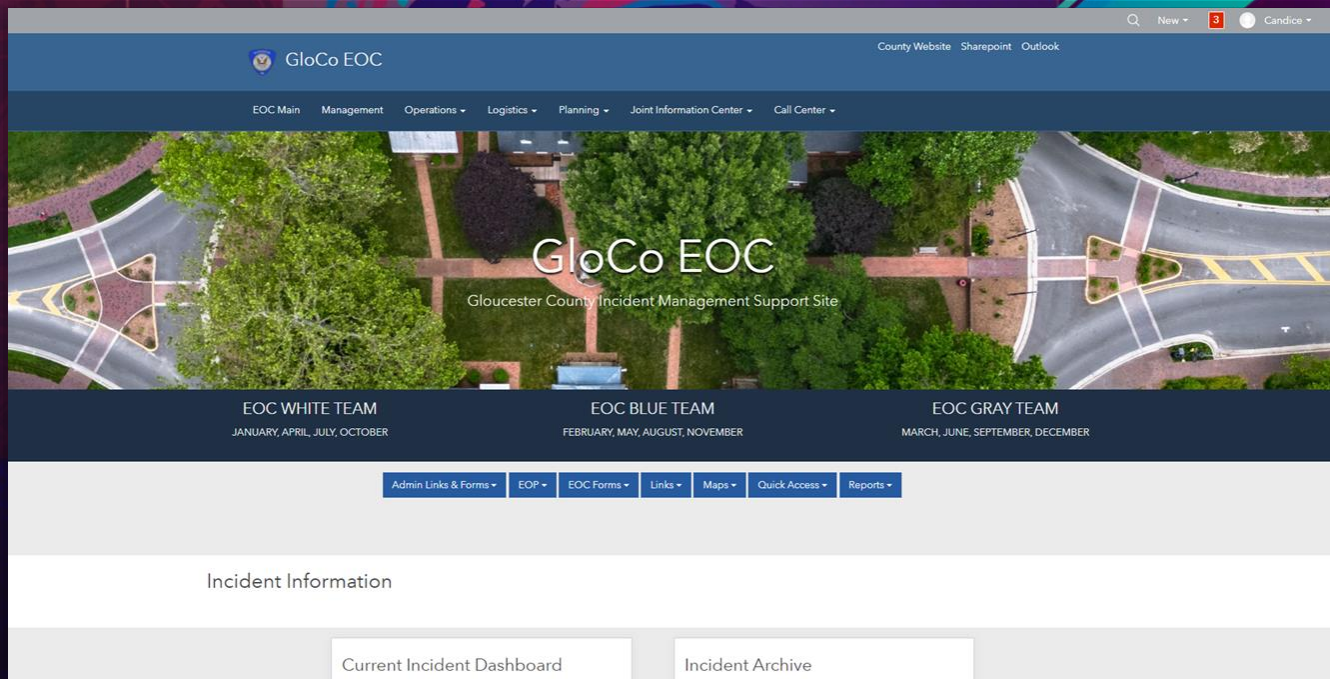

HUB IN ACTION

Candice Smith



EOC WHITE TEAM

JANUARY, APRIL, JULY, OCTOBER

EOC BLUE TEAM

FEBRUARY, MAY, AUGUST, NOVEMBER

EOC GRAY TEAM

MARCH, JUNE, SEPTEMBER, DECEMBER

Incident Information

Current Incident Dashboard

View an overview of the current incident.

[View](#)

Incident Archive

View an archive of past incidents.

[View](#)

CONTACT



Candice Smith, GIS Technician
Gloucester County, VA
casmith@gloucesterva.info