



Esri State and Local Government eBrief



Solving the Affordable Housing Puzzle

Rocky Mount, North Carolina, uses suitability analysis to expedite its goal of providing 250 affordable units over the next five years.

[Read More →](#)

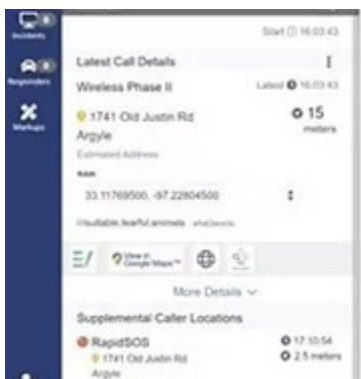

Detailed Indoor Maps Help First Responders during School Emergencies

Denton County, Texas, helps streamline response efforts and increase the potential of saving lives through accurate indoor and outdoor campus maps.

[Read More →](#)



Quote of the Month



GIS is the key that unlocks the doors to making incredible amounts of data available to anyone in the world. For Oklahoma County, it means the ability of more than 25 million visitors to our website every year [to see] information about more than 325,000 parcels online anytime, instead of having to travel to the courthouse to get the information they want.

Larry Stein
Oklahoma County Assessor

The Latest Hot Topics



How One Nonprofit Is Moving State DOTs toward Zero Carbon, Zero Waste, and Zero Death

With help from The Ray, state DOTs are identifying the potential of rights-of-way to facilitate a quicker and more cost-effective path to building energy infrastructure for future need.

[Watch the Video →](#)



The Geographic Approach to Right-of-Way Management

Investing in infrastructure means protecting, enforcing, and maintaining your right-of-way. Are you ready?

[Read More →](#)



New Guide: How to Find and Secure Funding for GIS

Explore tips and tricks for applying for grants that help fund your GIS programs.

[Get the Guide →](#)

DEVELOP AN EQUITY STRATEGIC PLAN WITH GIS

[DOWNLOAD THE GUIDE](#)

Understanding where inequities are within the community

Creating a location strategy

Operationalizing your plan & workflows

Measuring impact in real time

esri

{{#if Recipient.Industry}} {{else}}

Is your information up to date?

Update Your Info

{{/if}}

You received this due to your subscription to {{Recipient.Sector}} Announcements.

[Update](#) your subscription preferences.

[Privacy](#) | [Contact Us](#) | [About Us](#)

Copyright © {{Current_Year}} Esri. All rights reserved. {{{dynamic_content_1476}}}

Esri, 380 New York Street, Redlands, CA 92373, USA.

