

Modern GIS is Web GIS

Teaching GIS Using ArcGIS Online

Brian Baldwin

Charlotte Smith

Shawn Morgan

Rodolfo Franco

Housekeeping

- Please enter your questions in the chat box
- Q&A session at the conclusion of the webinar
- Webinar & slides will be available
- Survey following the webinar

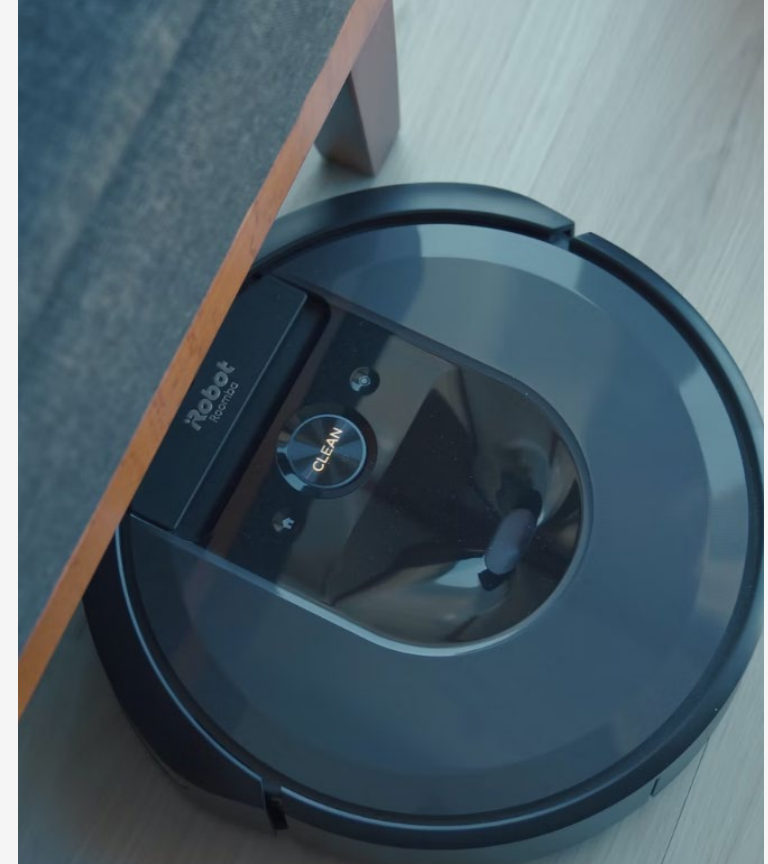

Onur Binay @unsplash

Agenda

- Introductions
- Modern GIS?
- Faculty Presenters
 - Charlotte Smith
 - Shawn Morgan
 - Rodolfo Franco
- Resources
- Q&A

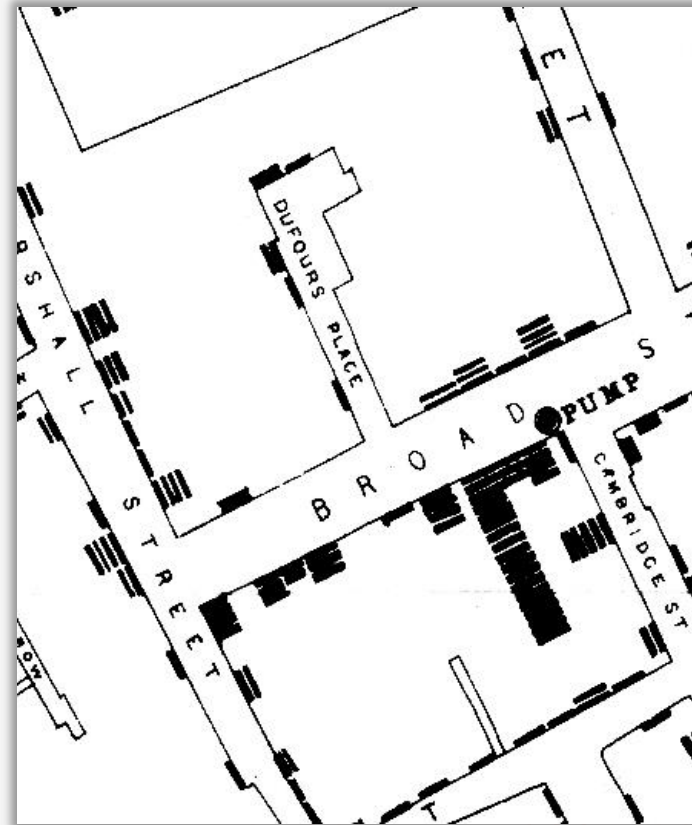

Esri's Education Program

Enabling, Encouraging, and Equipping

... future decision makers to think spatially, solve problems, and use GIS to become the change agents of tomorrow.

- **7,000+ universities globally**
- **Free licenses for all K-12 (Esri Schools)**
- **Education, research, and operations**

Time travel to 2004... **19 years ago.**

Harry Cunningham @unsplash

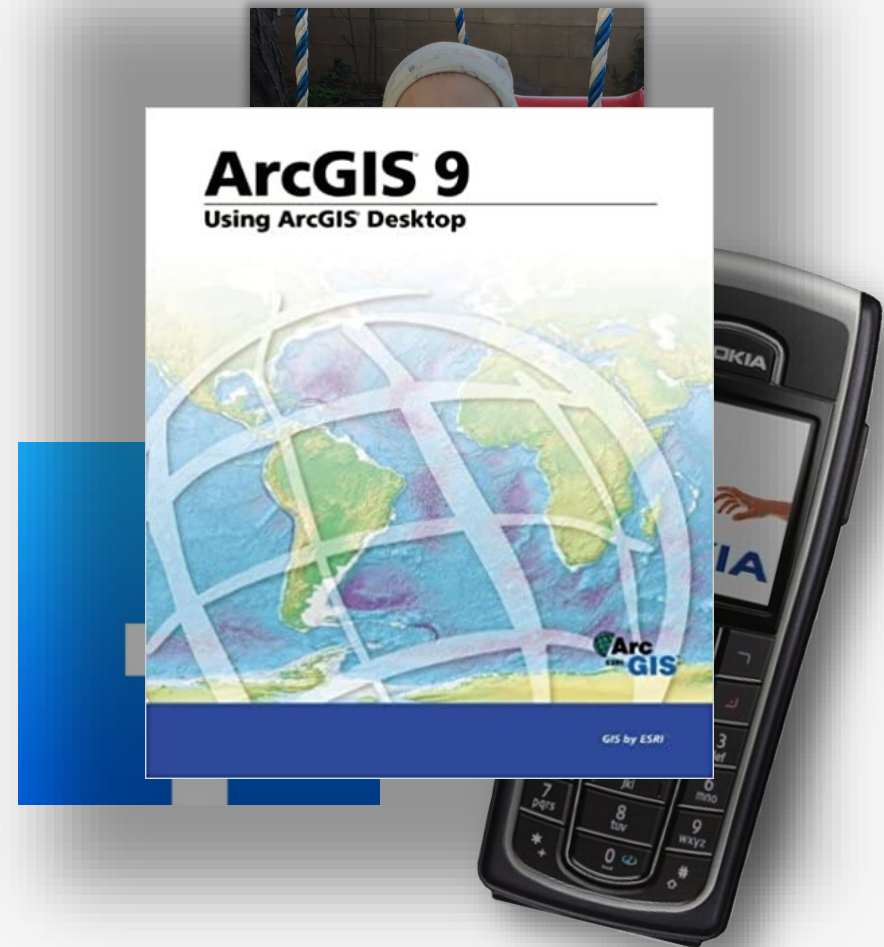

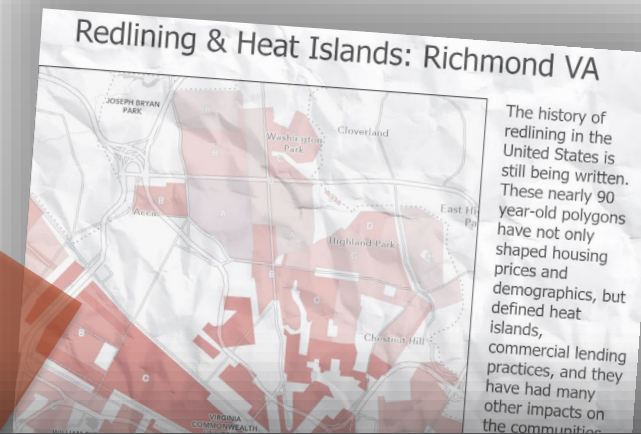
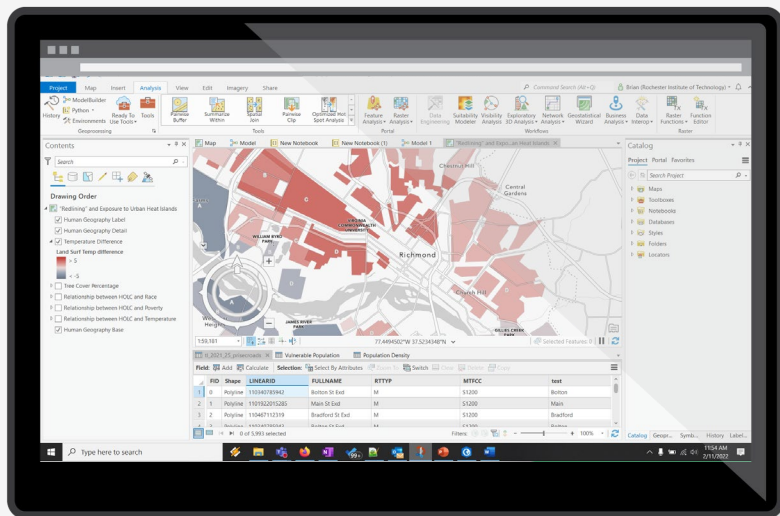

Temperature +1.0 vs citywide avg	Impervious 49.2% of surfaces	Tree Cover 15% of landcover	Minority 21.3% of population	Select a City to Change Display <input type="checkbox"/> Akron, OH <input type="checkbox"/> Altoona, PA <input type="checkbox"/> Arlington, MA <input type="checkbox"/> Asheville, NC <input type="checkbox"/> Atlanta, GA <input type="checkbox"/> Atlantic City, NJ <input type="checkbox"/> Augusta, GA <input type="checkbox"/> Augusta, SC <input type="checkbox"/> Aurora, IL <input type="checkbox"/> Baltimore, MD <input type="checkbox"/> Battle Creek, MI <input type="checkbox"/> Bay City, MI <input type="checkbox"/> Belmont, MA <input type="checkbox"/> Bergen Co., NJ <input type="checkbox"/> Binghamton/Johnson City, NY <input type="checkbox"/> Birmingham, AL <input type="checkbox"/> Boston, MA <input type="checkbox"/> Braintree, MA <input type="checkbox"/> Brookline, MA <input type="checkbox"/> Bronx, NY <input type="checkbox"/> Brooklyn, NY <input type="checkbox"/> Buffalo, NY <input type="checkbox"/> Cambridge, MA <input type="checkbox"/> Camden, NJ <input type="checkbox"/> Canton, OH <input type="checkbox"/> Charleston, WV
--	--	---	--	---

**Who is
using
ArcMap?**

Tracking Ukrainian Refugees

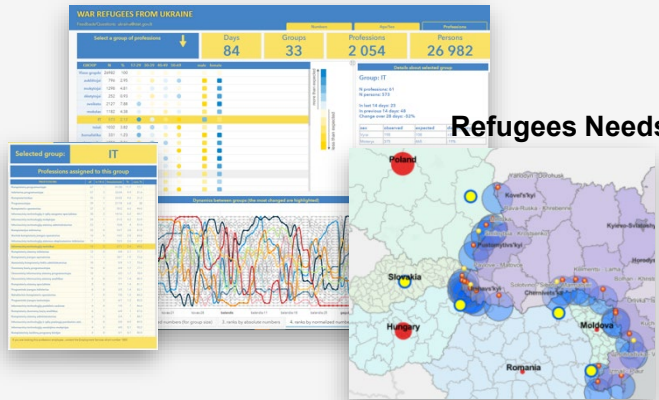

Ship Tracking - Security

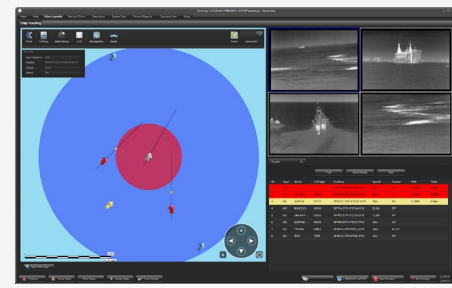

Mars Lander Suitability

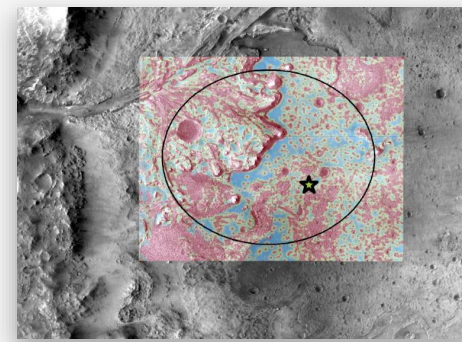

Real-Time Traffic Monitoring

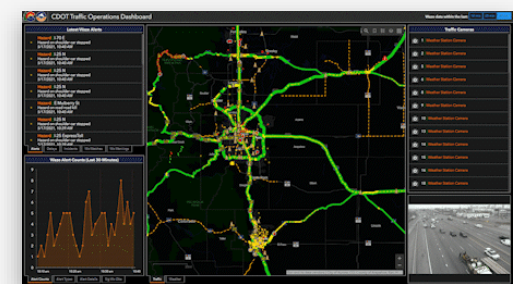

Tree Inventory

Sidewalk Ramp Status

Vulnerable Populations & Health

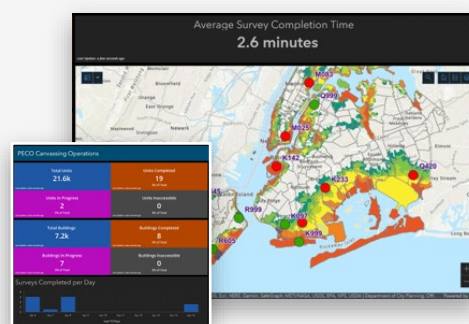

High Lead Levels in Children

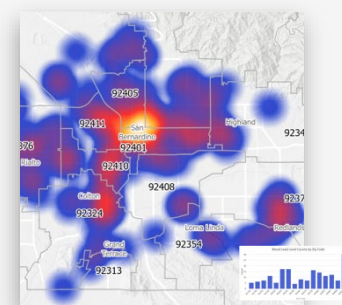

Visualizing Stadium Beer Sales

Fire Forecast

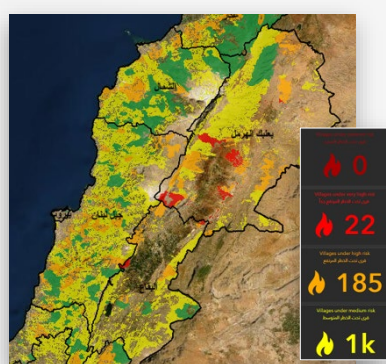

Emergency Routing

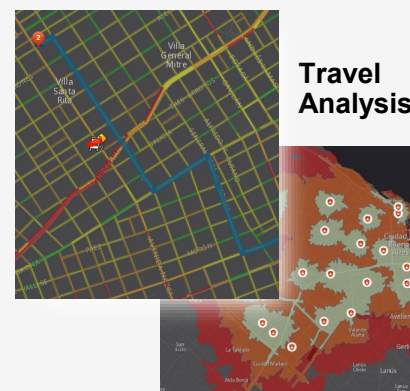

Building Feature Extraction (AI)

Field Assessments

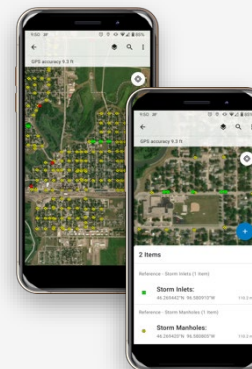

Mapping Historic Crime Rates

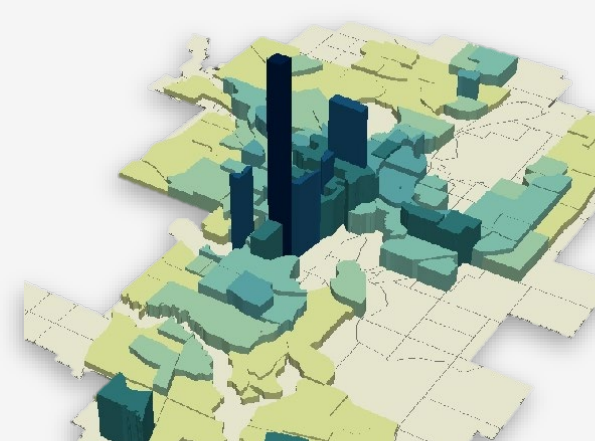

Evolution of GIS – Becoming Interconnected

Projects

Systems

System of Systems

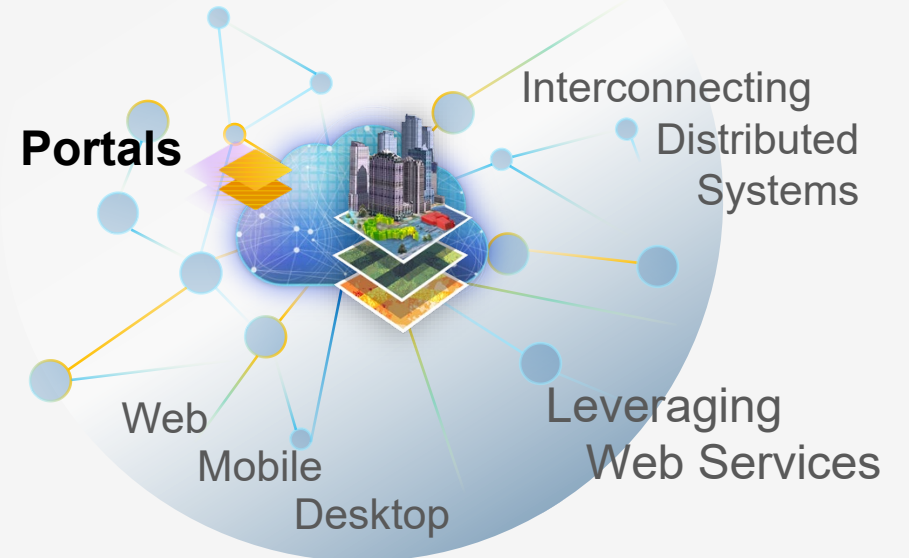

Charlotte Smith

UC Berkeley - School of
Public Health

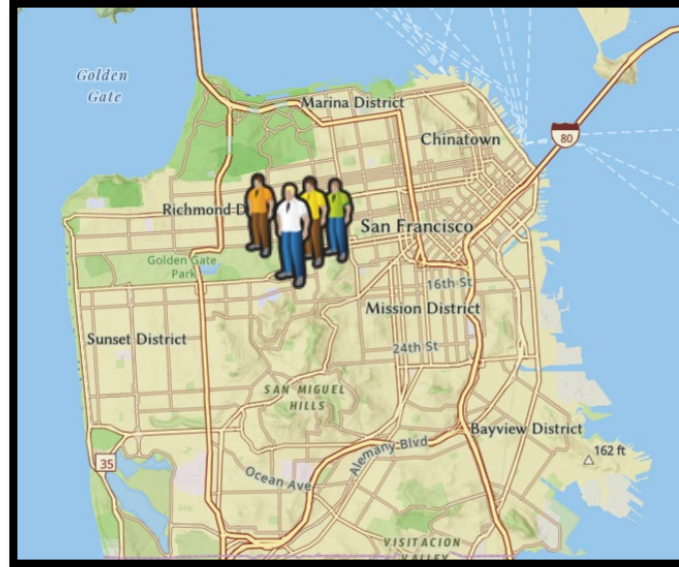

BayGeo GIS Training for San Francisco Employees

Survey123, ArcGIS Online and Dashboards

Charlotte Smith PhD, MA, MAS

UC Berkeley, School of Public Health

charlottesmith@berkeley.edu

Workshop Goal: Make a Dashboard like this with our data!!!

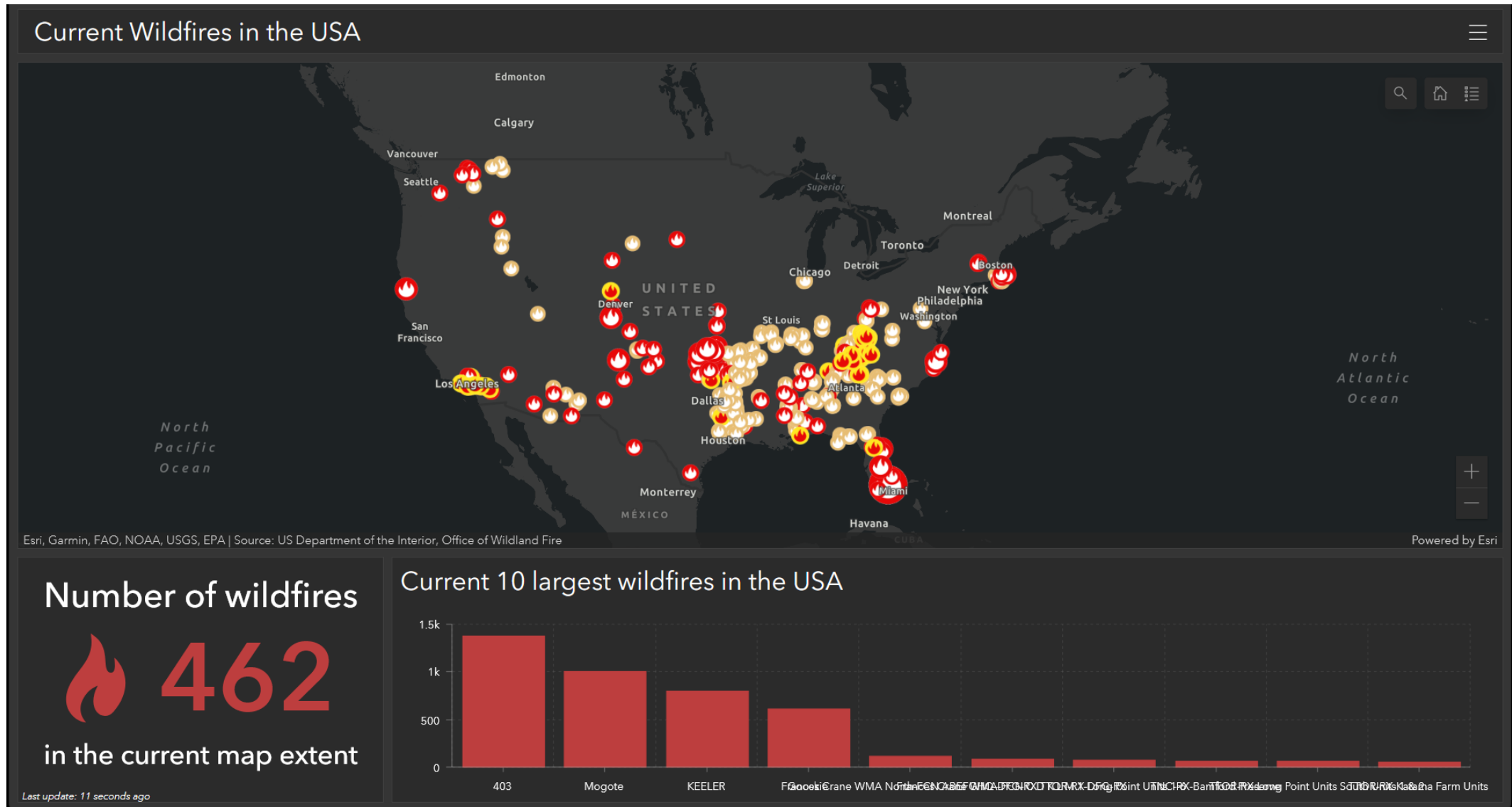

www.survey123.arcgis.com

ArcGIS Survey123

ArcGIS Survey123 is a simple and intuitive form-centric data gathering solution. Create, share and analyze surveys in just three easy steps.

[Learn more about Survey123](#)

[Sign In](#)

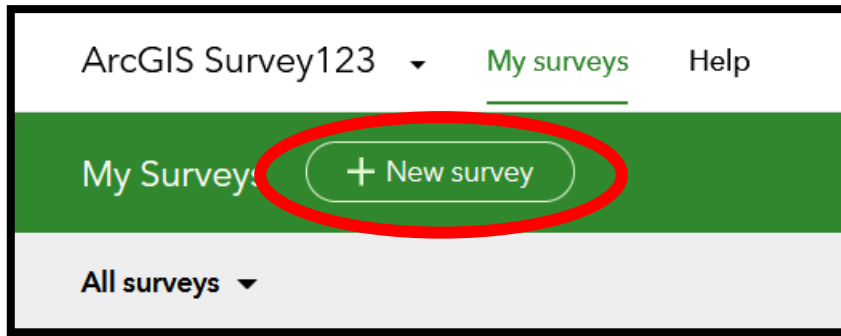

New survey

Using the web designer

Blank survey

- Start from scratch
- Design your own survey
- Use a drag-and-drop editor

Get started

Using Survey123 Connect

Template survey

- Browse industry templates
- Pre-configured questions
- Use a drag-and-drop editor

Get started

Using Survey123 Connect

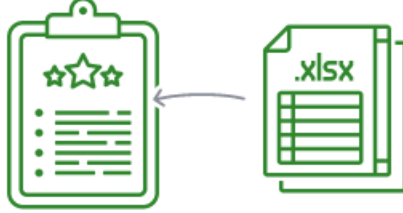

Survey123 Connect

- Use a desktop application
- Full smart form capabilities
- Edit an XLSForm spreadsheet

Get started

Untitled survey_5

Overview

Design

Collaborate

Analyze

Data

Settings

+
Add

✎
Edit

🗨️
Appearance

⚙️
Options

Survey title not set

Description content for the survey

Please drag from or press on the right panel to add your first question.

Submit

Survey header

Text

Image

Text

Survey title not set

Alignment:   

Tip: Header background and text color can be changed in the [Appearance](#) -> [Theme](#) section.

Add

Edit

Appearance

Options

Description content for the survey

Please drag from or press on the right panel to add your first question.

Submit

Powered by ArcGIS Survey123

Text, number, date, and time

Singleline text

Multiline text

Number

Date

Time

Date and time

Email

Website

Choice

Single select

Multiple select

Single select grid

Dropdown

Likert scale

Rating

Ranking

Location

Map

Address

Saved

Preview

Publish

Add

Edit

Appearance

Options

Description content for the survey

Please drag from or press on the right panel to add your first question.

Submit

Powered by ArcGIS Survey123

Text, number, date, and time

Singleline text

Multiline text

Number

Date

Time

Date and time

Email

Website

Choice

Single select

Multiple select

Single select grid

Dropdown

Likert scale

Rating

Ranking

Location

Map

Address

Saved

Preview

Publish

Favorite Restaurants

Description content for the survey

1 **Name***
Type your name or a pseudonym

Submit

Powered by ArcGIS Survey123

+ Add Edit Appearance Options

Singleline text

Label
Name

Hint
Type your name or a pseudonym

Default value
Predefined answer for this question

Calculation ? [Edit](#)
Use an expression to calculate the answer

Validation

- This is a required question
- Set minimum and maximum characters count

Minimum

Save Preview Publish

Add

Edit

Appearance

Options

Description content for the survey

1 **Name***
Type your name or a pseudonym

Submit

Powered by ArcGIS Survey123

Text, number, date, and time

-  Singleline text
-  Multiline text
-  Number
-  Date
-  Time
-  Date and time
-  Email
-  Website

Choice

- Single select
- Multiple select
-  Single select grid
-  Dropdown
-  Likert scale
-  Rating
-  Ranking

Location

-  Map
-  Address

Save 

Preview

Publish 

Favorite Restaurants

Description content for the survey

1 **Name**
Type your name or a pseudonym

2 **Date***

Powered by ArcGIS Survey123

4  Add

 Edit

 Appearance

 Options

Date and time

Label

1 

Hint

B **A**      

Provide additional information for this question

Default value

2 Submitting date and time

Specified date and time

Calculation [?](#) [Edit](#)

Validation

3 This is a required question

Save

Preview

Publish 

Map

Tap on the location of the restaurant.

Find address or place

Esri, USGS | Esri, FAO, NOAA, USGS **esri**

No geometry captured yet.

Drawing tools

- Point
- Line
- Area
- Enable snapping

Map and extent

[Expand\(30\)](#) [Edit](#)

This question uses your organization's basemap gallery

Find address or place

Esri, USGS | Esri, FAO, ... **esri**

Set minimum zoom level for drawing tools

Locator

[Edit](#)

+ Add **✎** Edit **🎨** Appearance **⚙️** Options

Map

Label

Map

Hint

B **A** **☰** **☰** **↶** **↷** **🔗** **📄**

Type the name of the restaurant in the box.
Move the crosshairs to the location of the map.

Drawing tools **?**

Point **📍**

Line **↗** **↘**

Area **📧** **🌟** **🗺️**

Enable snapping **?**

Map and extent [Expand \(24\)](#) [Edit](#)

This question uses your organization's basemap gallery

Topographic ✓

< Choose map: Map

[Organization's basemap gallery](#) **▾**

Use all contents below

Search **🔍**

🔼 **☰** Count: 24

🗺️ By: esri_en
Updated: Feb 22, 2023

🌊 [Oceans](#)
By: esri_en
Updated: Feb 22, 2023

🏞️ [Topographic](#)
By: esri_en
Updated: Feb 22, 2023

🗺️ [OpenStreetMap](#) ✓
By: esri_en
Updated: Feb 22, 2023

🌍 [National Geographic Style Map](#)
By: esri_en
Updated: Feb 22, 2023

📡 [Imagery Hybrid](#)
By: esri_en
Updated: Feb 22, 2023

Cancel | OK

Enable snapping **?**

Map and extent [Edit](#)

OpenStreetMap ✓

San Francisco, California **🔍** **+** **-** **📍**

San Francisco, CA, USA

SFO, CA, USA

SFO, San Francisco Airport Tram, San Francisco, CA, 94128, USA

SFO, San Francisco, CA, USA

San Francisco County, CA, USA

Set minimum zoom level for drawing tools **?**

Locator [Edit](#)

This question uses your organization's locators

ArcGIS World Geocoding Service

<https://arcg.is/18SWr40>

Take the survey

3/18/2023

06:18 PM

Restaurant*

Name of Restaurant

The Stinking Rose

Map*

Tap on the location of the restaurant.

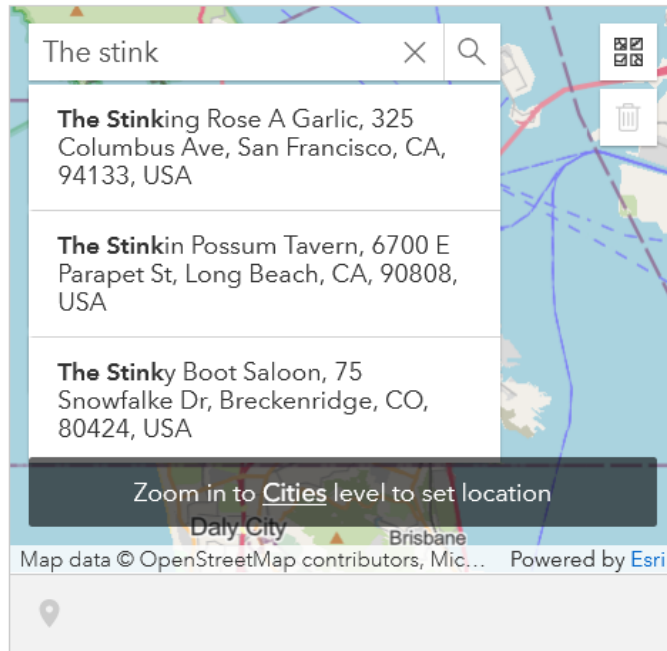

Outdoor seating

Does this restaurant have outdoor seating?

no

unknown

Cuisine*

Select one or more types of food, or type in other type

American

Average cost for dinner*

Typical cost for dinner without alcohol per person

Less than \$20

\$20 - \$40

More than \$40

Submit

owned by [CharlotteS_BayGeo](#)

Description

 Edit

[Add an in-depth description of the group.](#)

Recently added content

SF Restaurants

 Web Map

Created: Apr 2, 2023
Updated: Apr 2, 2023
View count: 0

CharlotteS...  +   ...

Favorite_Restaurants_form

 Feature Layer ▾

Created: Apr 2, 2023
Updated: Apr 2, 2023
View count: 0

CharlotteS...  +   ...

Favorite_Restaurants

 Form

Created: Apr 2, 2023
Updated: Apr 2, 2023
View count: 2

CharlotteS...  +   ...

[Curate featured content](#)

Today we will use ArcGIS Map Viewer Classic

Not all of the analysis tools

Open in Map Viewer New Map Charlotte

Home SF Restaurants

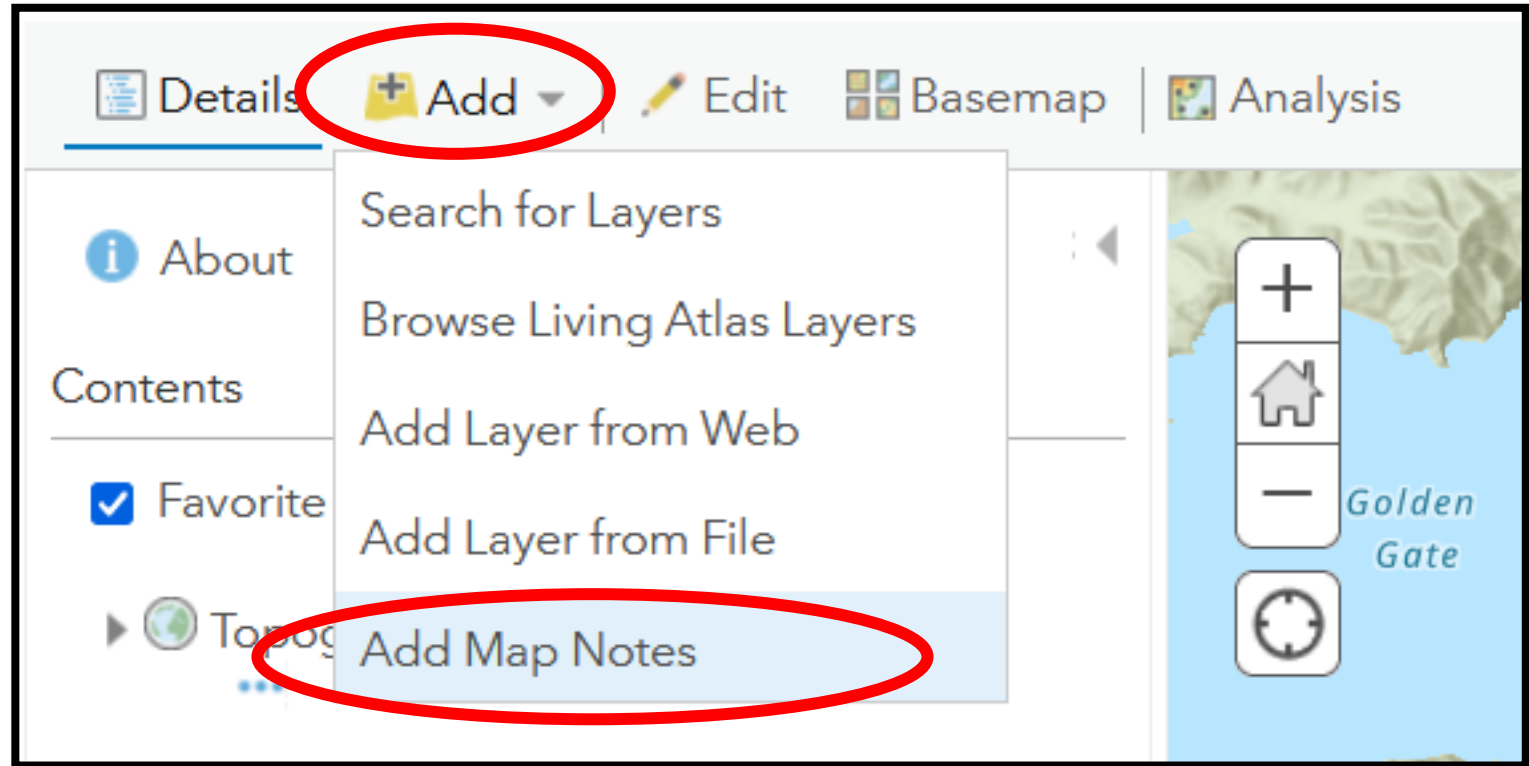
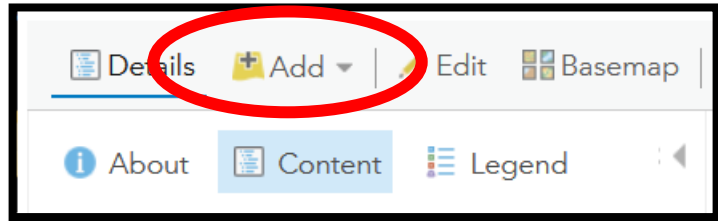

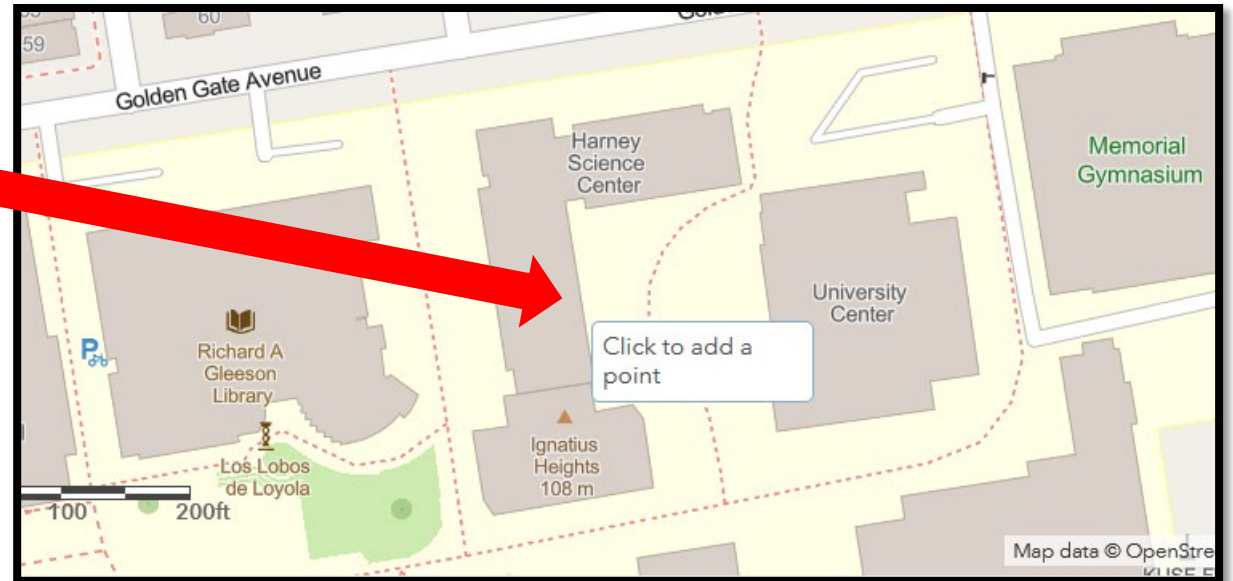
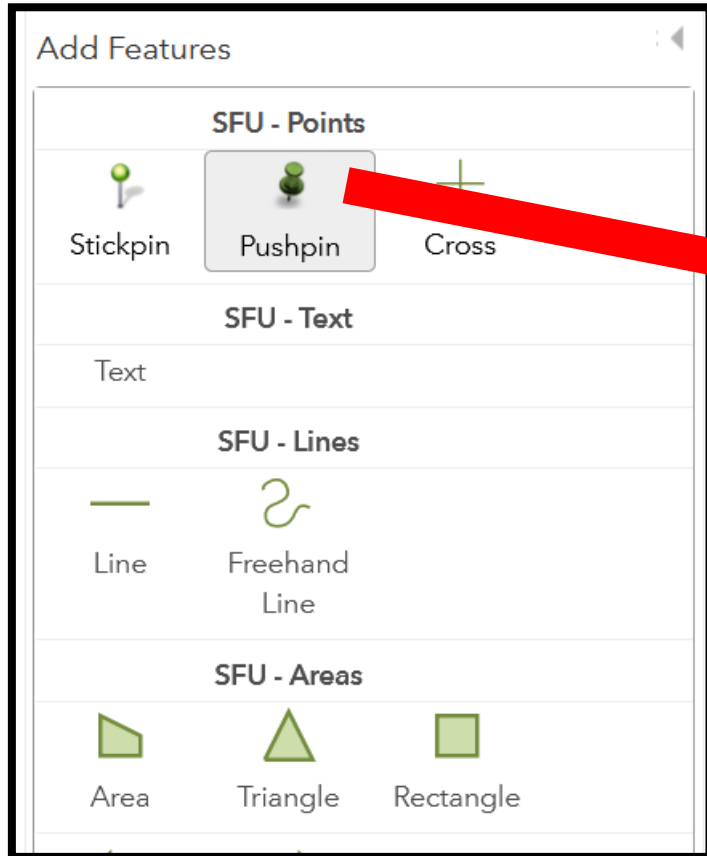

Click and drag the Pushpin

Double click to place it

Contents

SFU

Cost

Cuisine

SF Resta

▶  Nation  Graphic Style Map

25:27 Terrace 28

31:33

35

41

47

53

59

Points

Title

Description

Image URL

Image Link URL

DELETE

Un C

×

SHAPE FILL OUTLINE

People Places

     

Use an Image

Symbol Size

 36 px

OK CANCEL

Maps – Display Data

Attribute tables -Store Data

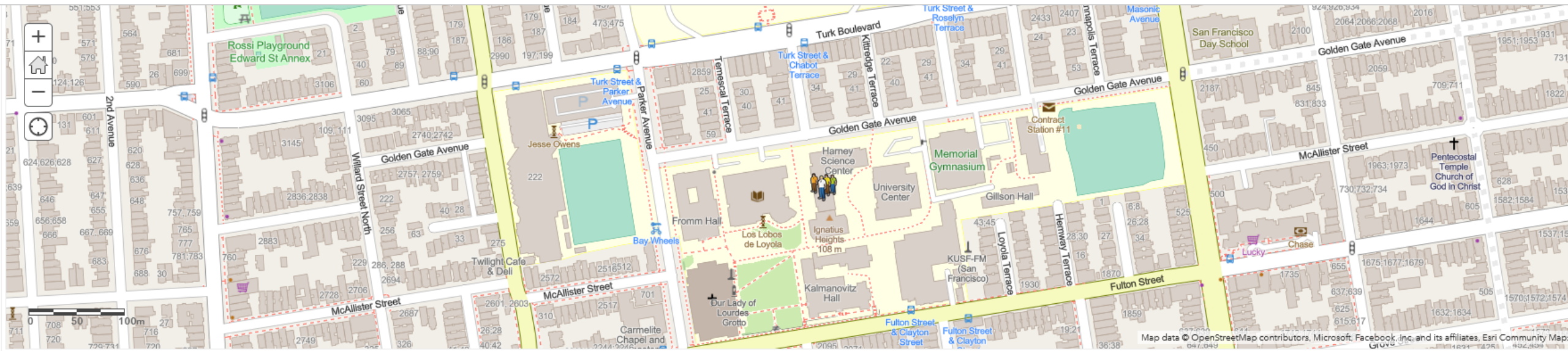

SF Employees' Favorite Restaurants (Features: 25, Selected: 0)

Name	Date	Restaurant	Outdoor Seating	Cuisine	Other - Cuisine	Cost	Comments
Charlotte Smith	4/2/2023, 12:00 PM	Stinking Rose	no	American		\$20 - \$40	
Bryn Miller	4/3/2023, 12:00 PM	Arizmendi Bakery	yes	Other		Less than \$20	Tasty cheap pizza and delicious baked goods!
Theary	4/3/2023, 12:00 PM	um.ma	yes	Other	Korean	\$20 - \$40	
Alan	4/3/2023, 12:00 PM	Diya	no	Other	Indian	\$20 - \$40	Delicious!
Maks Zherebin	4/3/2023, 12:00 PM	Sizzling Pot King	no	Chinese		\$20 - \$40	Love spicy!
Juell	4/3/2023, 12:00 PM	Pagan Restaurant	no	Other	Burmese	\$20 - \$40	
ana	4/3/2023, 12:00 PM	Boho Restaurant	yes	French		More than \$40	
Kai	4/3/2023, 12:00 PM	Yellow Submarine	no	American		Less than \$20	Sandwiches
Allison	4/3/2023, 12:00 PM	Foreign Cinema	yes	Mediterranean (Lebanese, Israeli, etc.)		\$20 - \$40	
Tara	4/3/2023, 12:00 PM	El Toro Taqueria	no	Other	Mexican	Less than \$20	
Chris	4/3/2023, 12:00 PM	PPQ Beef Noodle House	no	Other	Vietnamese	Less than \$20	Fresh ingredients, good neighborhood spot for pho
Styger	4/3/2023, 12:00 PM	Bissap Baobab	no	African		\$20 - \$40	Senegalese restaurant with

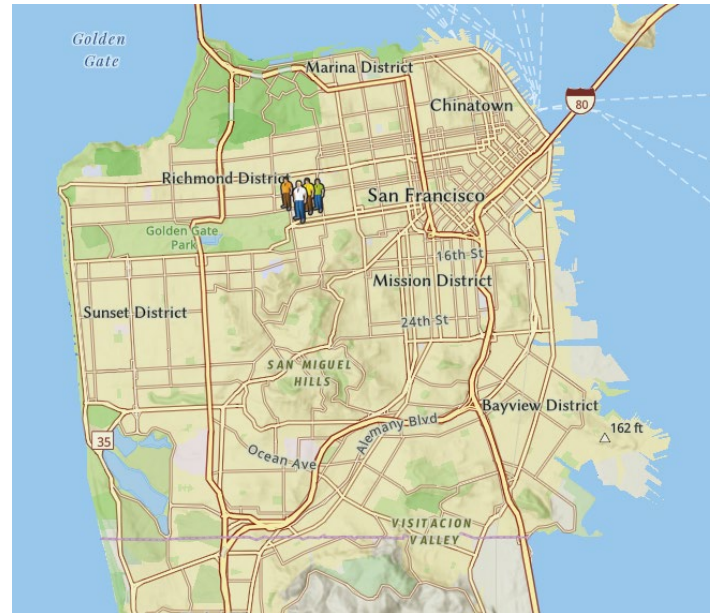
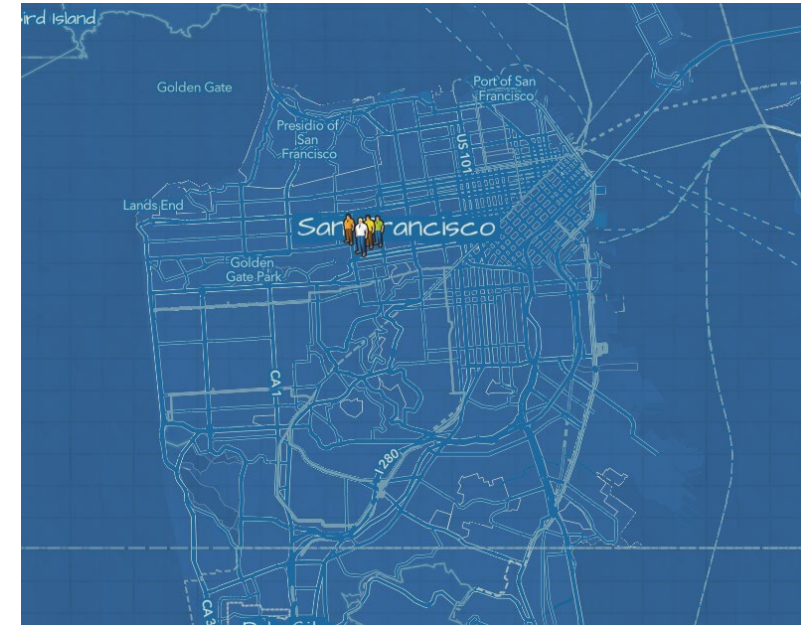
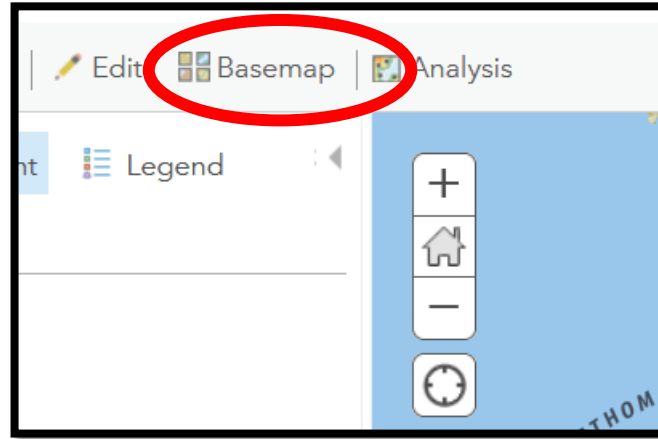
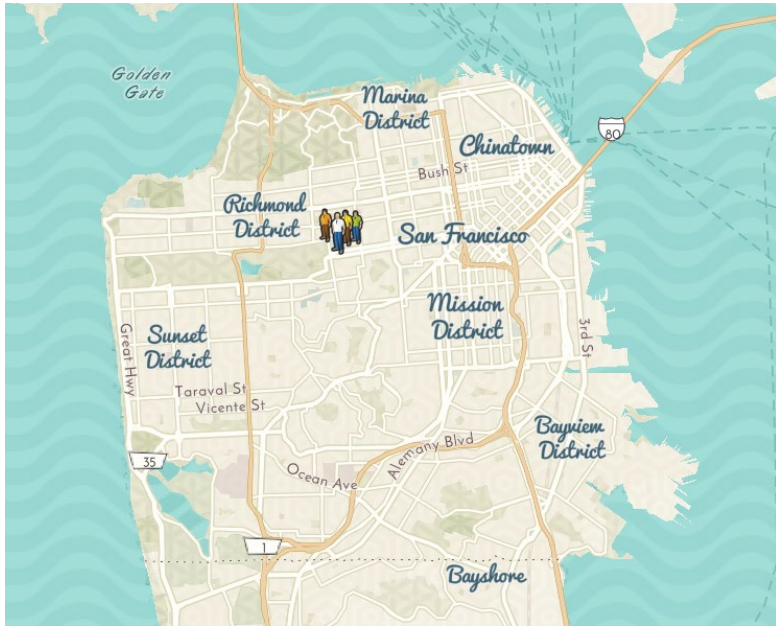

Details Add | Edit Basemap

About Content Legend

Contents

- SFU
- SF Restaurants v1
- National Geographic Style Map

Perform Analysis

Details Add | Edit Basemap Analysis

Perform Analysis

- Summarize Data
- Find Locations
- Data Enrichment
- Analyze Patterns
- Use Proximity
 - Create Buffers
 - Create Drive-Time Areas
 - Find Nearest**
 - Plan Routes
 - Connect Origins to Destinations
- Manage Data

Details Add | Edit Basemap

Find Nearest

1 Specify the starting locations:

SFU (Points)

2 Find the nearest locations in:

SF Restaurants v1

3 Measure

- Line distance
- Line distance**
- Driving Time
- Driving Distance
- Trucking Time
- Trucking Distance
- Walking Time**
- Walking Distance
- Rural Driving Time
- Rural Driving Distance

3 Measure

Walking Time

Start time

4/3/2023 11:30 AM

Select barrier layers

4 For each location in the input layer

Limit the number of nearest locations to:

2

Limit the search range to

5 hr 0 min 0 sec

5 Result layer name

Employees' Favorite Restaurants to SFU

Include route layers

Save result in CharlotteS_BayGeo

Use current map extent [Show credits](#)

Add name or initials

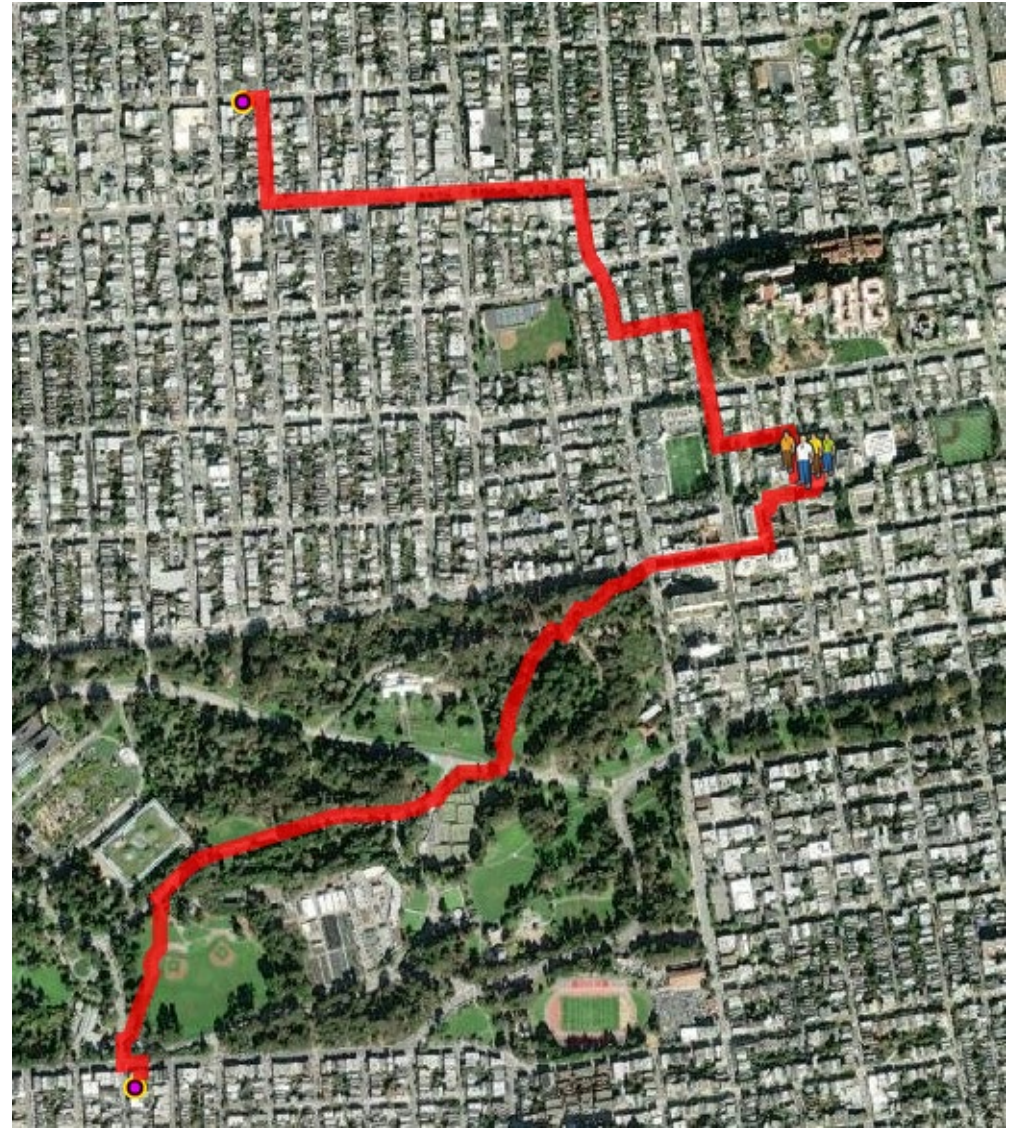

COVID-19 Dashboard by the Center for Systems Science and Engineering (CSSE) at Johns Hopkins University (JHU)

Last Updated at (M/D/YYYY)

6/2/2021, 10:24 AM

Cases

171,024,506

Deaths

3,557,073

Vaccine Doses Administered

1,930,897,297

Cases and Deaths by
Country/Region/Sovereignty33,286,422 | 595,205
US28,175,044 | 331,895
India16,624,480 | 465,199
Brazil5,738,641 | 109,824
France5,256,516 | 47,656
Turkey5,033,881 | 119,830
Russia4,506,333 | 128,045
United Kingdom4,220,304 | 126,221
Italy3,817,134 | 78,733
Argentina

3,692,908 | 88,677

Esri, FAO, NOAA

Powered by Esri

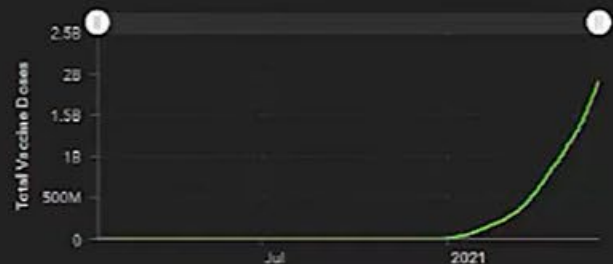
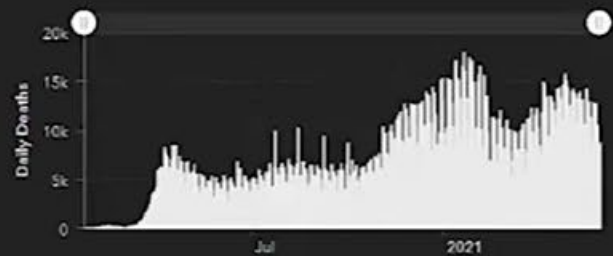

ArcGIS Dashboards: Designing Effective Dashboards

David Nyenhuis

Soobin Choi

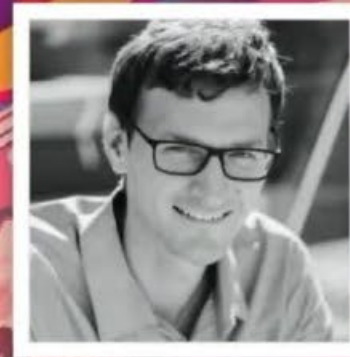

David Nyenhuis

Soobin Choi

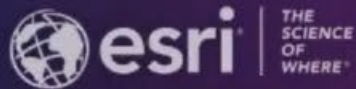

Groups of Dashboards

	Snapshot Dashboards	Monitoring Dashboards
Data	A snapshot of time. Data behind dashboard doesn't update. (e.g., findings from census 2020)	Updated intermittently or regularly (every second, hour, day, or month). (e.g., field data collection, COVID case counts)
Viewing Frequency	Once	Reoccurring (e.g., always open, daily, monthly)
Purpose	Inform, explain, persuade, analyze. (They can tell a story)	Inform, flag concerns, evaluate performance measures, provide progress update, analyze.
Style	Color can be used for branding and/or to emphasize important dimensions of the data.	Muted colored maps and visualizations with areas of interest or concern highlighted.

Save

Share

Print

Directions

Measure

Bookmarks

Share

Choose who can view this map.

Your map is currently shared with these people.

- Everyone (public)
- University of California Berkeley
- Members of these groups:

- 150B_Fall2020
- 150B_Summer18
- 170_2017
- Adopt-A-Catch Basin
- Adopt-A-Catch Basin Manager
- Ally_2021
- BayGeoUSF_training

Link to this map

Facebook

Twitter

- Share current map extent

Embed this map

EMBED IN WEBSITE

CREATE A WEB APP

Note: To embed your map, you must share it with Everyone.

DONE

Open in Map Viewer

Open in ArcGIS Desktop

Open in Field Maps Designer

Create Web App

Instant Apps

Choose an app to provide a focused experience using your map.

Experience Builder

Use a template or start from scratch to create the exact web experience you want.

ArcGIS Storymaps

Tell a story by combining maps with narrative text and media.

Dashboards

Create a dashboard with data visualizations that provide key insights.

Web AppBuilder

Create an app by selecting a theme and choosing from a library of widgets.

Configurable Apps

Create an app by selecting a focused template and configuring its properties.

Theme

Layout

Theme

Light Dark

Text color

Dashboard background color

Element background color

Element outline color

Tab border color

Active tab border color

Inactive tab border color

Inactive tab text color

Reset

Setting	Current Value
Text color	Black
Dashboard background color	White
Element background color	White
Element outline color	Light Gray
Tab border color	Light Gray
Active tab border color	Blue
Inactive tab border color	Light Gray
Inactive tab text color	Black

+ Add element

Layout

×

Layout

Body **Header** Sidebar

Theme

Settings

Save

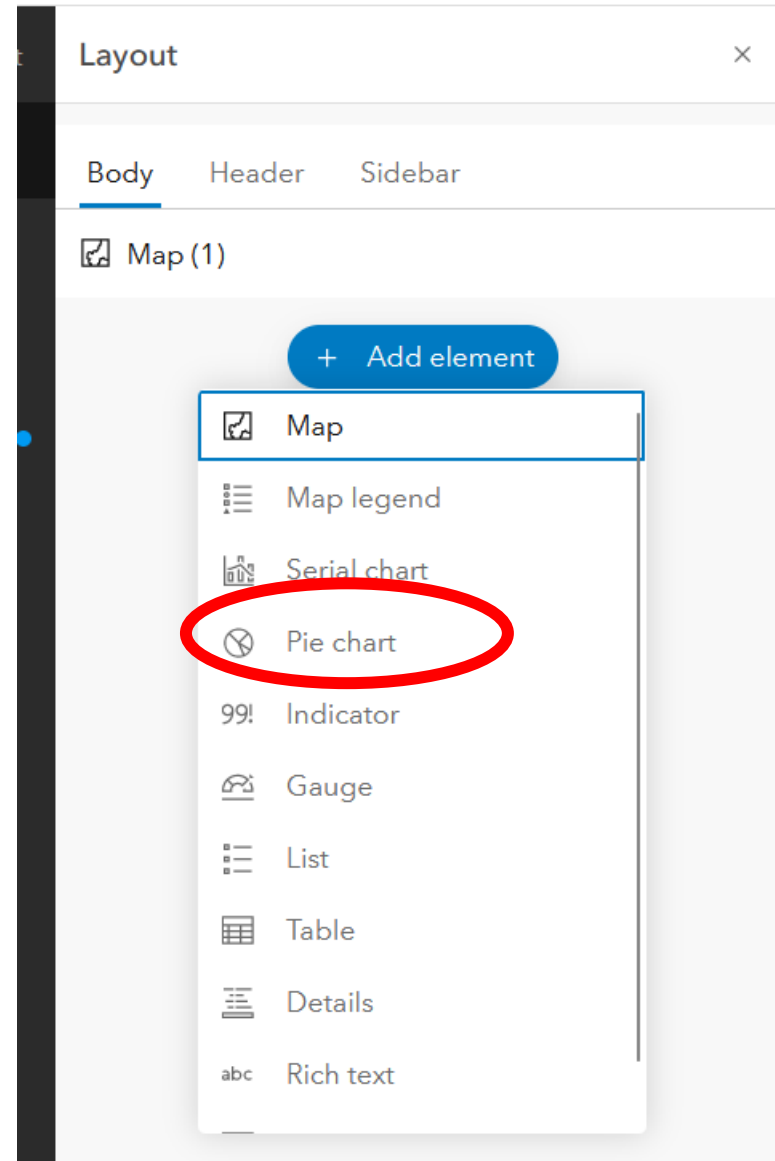
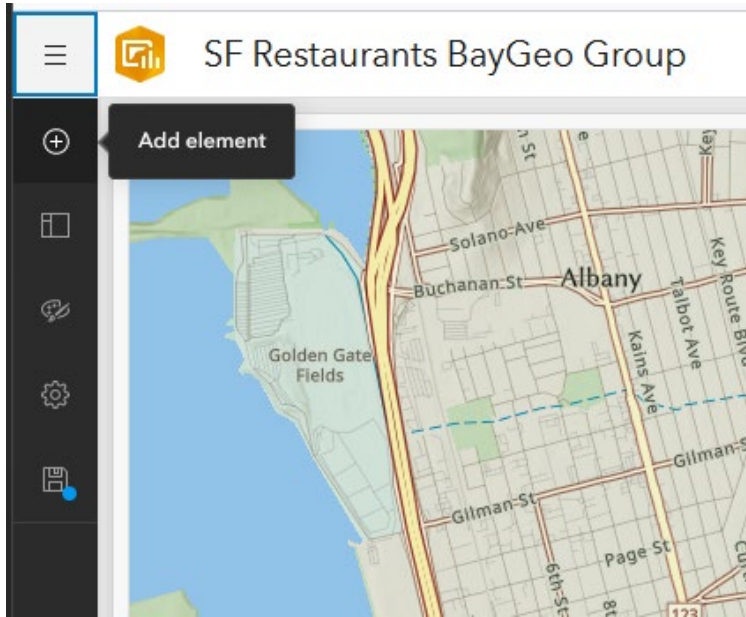

Add a header

Use a header to add a title and selectors to your dashboard.

Add header

<< Collapse

-  Map
-  Map legend
-  Serial chart
-  **Pie chart**
-  99! Indicator
-  Gauge
-  List
-  Table

Pie chart

Data	Data options
Chart	Layer: Cuisine Change
Slices	Filter + Filter
General	Categories from
Actions	<input checked="" type="radio"/> Grouped values <input type="radio"/> Features <input type="radio"/> Fields
	Category field: Cuisine
	Statistic: Count
	Field: ObjectID
	Sort by Add field

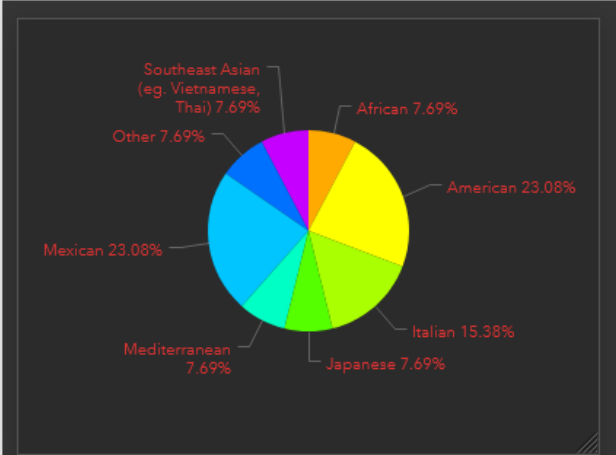

Cancel Done

Pie chart

Data	Actions
Chart	When selection changes
Slices	Filter 1 active target ^
General	<input checked="" type="checkbox"/> Map (1)
Actions	<input type="checkbox"/> Cost <input type="checkbox"/>
	<input checked="" type="checkbox"/> Cuisine <input checked="" type="checkbox"/> <input type="checkbox"/> Render only when filtered
	<input type="checkbox"/> SF Restaurants v1 <input type="checkbox"/>
	<input checked="" type="checkbox"/> Serial chart (1) <input type="checkbox"/>
	Flash 1 active target ^
	<input checked="" type="checkbox"/> Map (1) <input checked="" type="checkbox"/>
	Pan 1 active target ^
	<input checked="" type="checkbox"/> Map (1) <input checked="" type="checkbox"/>
	Zoom 1 active target ^
	<input checked="" type="checkbox"/> Map (1) <input checked="" type="checkbox"/>

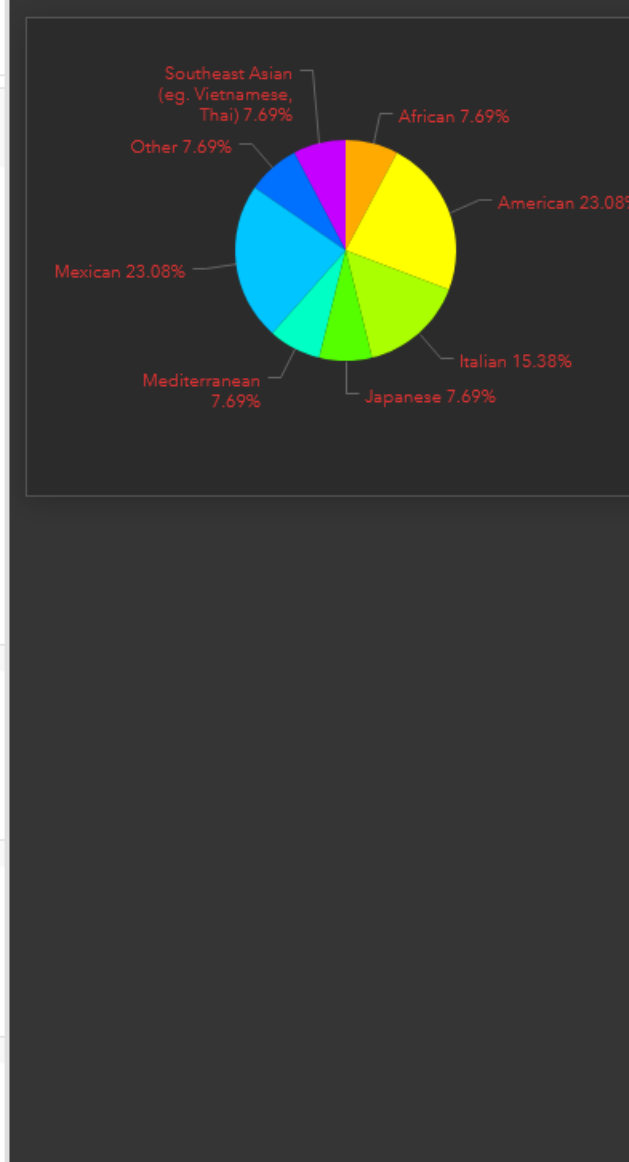

Data table

- Map
- Map legend
- Serial chart**
- Pie chart
- Indicator
- Gauge
- List
- Table
- Details
- Rich text
- Embedded content

Serial chart

Data	Data options
Chart	Layer: Cost Change
Category axis	Filter + Filter
Value axis	Categories from
Guides	Grouped values Features Fields
Series	Category field
General	Average cost for dinner ▼
Actions	Parse dates <input type="checkbox"/>
	Split by field
	▼
	Statistic
	Count ▼

Layout ×

Body Header Sidebar

▼ Row

▼ Column

- Serial chart (1)
- Pie chart (1) ⋮
- Map (1) ⚙️ Configure
 - Duplicate
 - Rename
 - Delete

+ Add

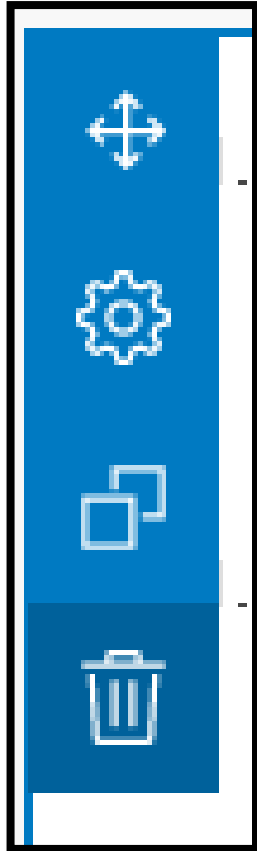

Sidebar

Appearance

Title Minimize

B I U **A** **A**

Restaurant Re

div p span

Description Edit

Text color Red ▼

Background color Black ▼

Collapsible sidebar Toggle

Restaurant Recommendations

Our Favorite Restaurants

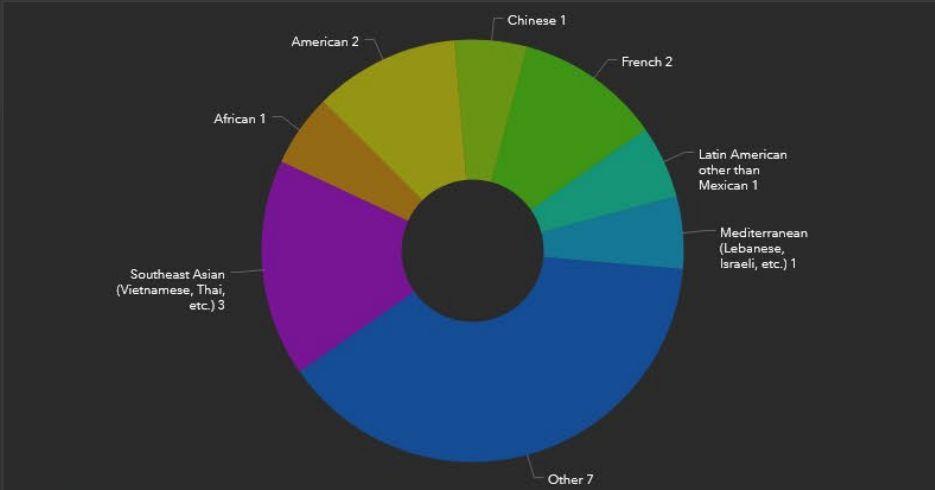
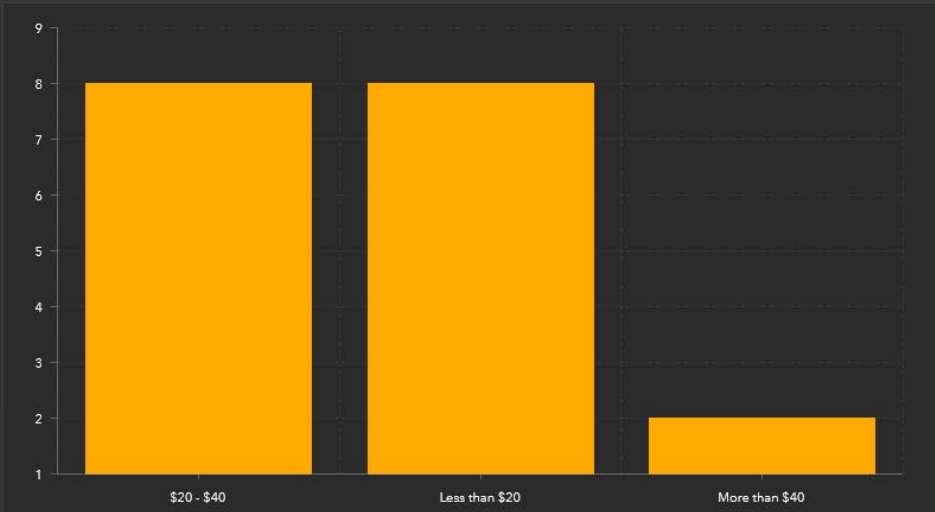

Last update: 36 seconds ago

Zoom to + - Pan

survey: Korean

Name	Theury
Date	4/3/2023, 12:00 PM
Restaurant	um.ma
Outdoor Seating	yes
Cuisine	Other
Other - Cuisine	Korean
Cost	\$20 - \$40
Comments	

Last edited by TheuryS_BayGeo on 4/3/2023, 9:45 AM.

California State Parks, Esri, HERE, Garmin, SafeGraph, GeoTechnologies, Inc, METI/NASA, USGS, Bureau of Land Management, EPA, NPS, USDA

Shawn Morgan

Fleming College

Student Experience with Web-GIS Architecture and Services

By Shawn Morgan, Professor and Program Coordinator
Post-graduate GIS Programs

Email: shawn.morgan@flemingcollege.ca

LinkedIn: <https://www.linkedin.com/in/smmorgan/>

Links in presentation: <https://arcg.is/41jg6rj>

Different Types of Web GIS Users:

Users of GIS solutions

Introduction to GIS
concepts

Managing and Creating
GIS solutions

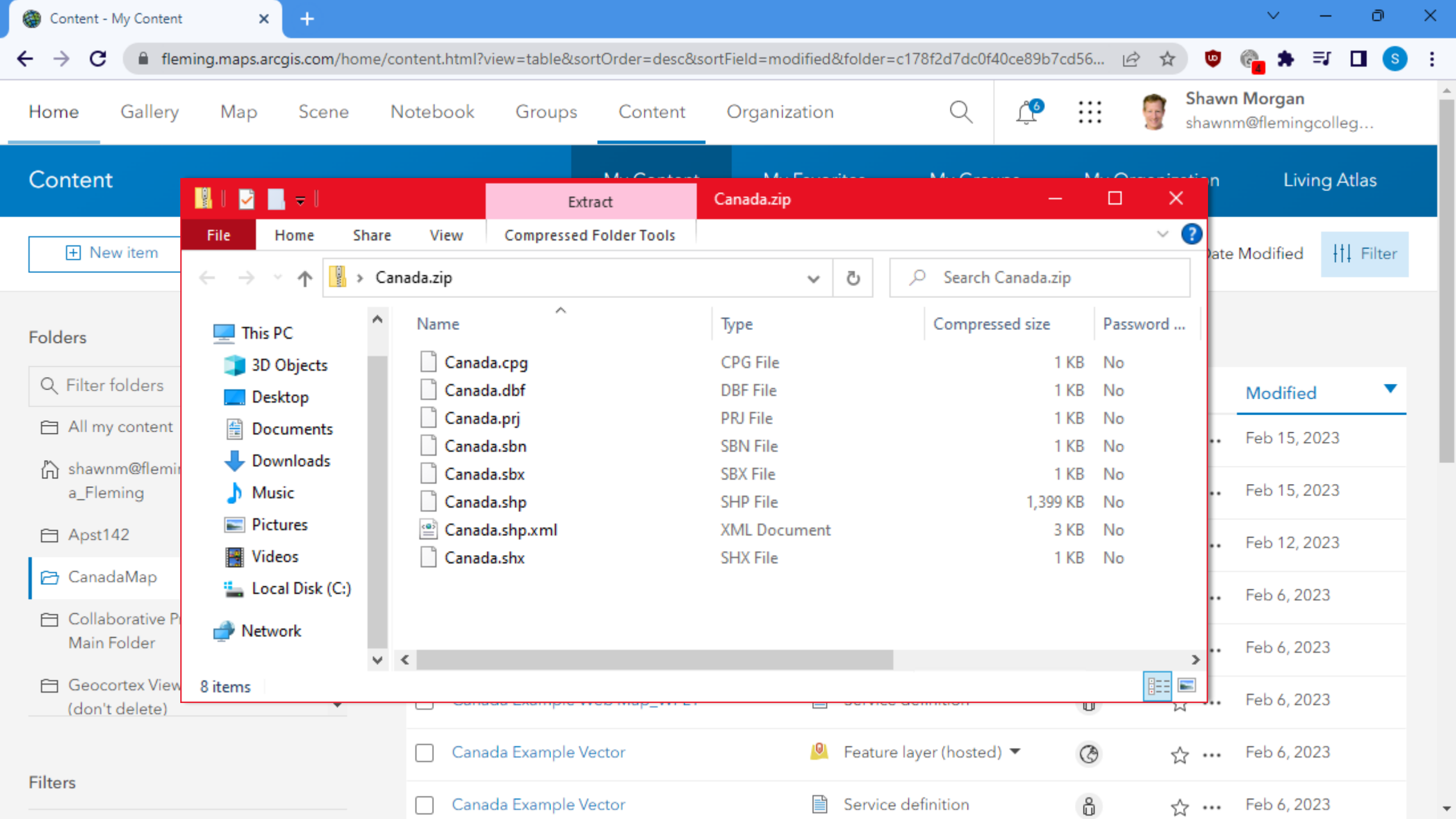

JSON Items “File” of AGOL

- Item ID
- Standard Metadata
- Tools and Commands
- Asset Links

Apst142 3

CanadaMap 8

- Canada Example Vector
Type: Service Definition | Item ID: 8563dd
- Canada Example Vector
Type: Feature Service (Hosted) | Item ID: bbf879
- Canada Example Web Map
Type: Web Map | Item ID: c8e7fa
- Canada Example Web Map_WFL1
Type: Service Definition | Item ID: 89477b
- Canada Example Web Map_WFL1
Type: Feature Service (Hosted) | Item ID: e2aa42
- CanadaMapDirectLuna
Type: Map Service | Item ID: 08cfed
- Luna Canada Example via Proxy
Type: Feature Service | Item ID: 00c3c9
- ShawnmCanadaLunaLayer
Type: Feature Service | Item ID: 146432

Canada Example Vector

Description (View Item Details)

```
1 {  
2   "id": "bbf87936fc924a0ea7b15de5c2fd6519",  
3   "owner": "shawnm@flemingcollege.ca_Fleming",
```

<input type="checkbox"/>	Title	Type	Owner	Actions	Modified
<input type="checkbox"/>	ShawnmCanadaLunaLayer	Feature layer	[User Icon]	[Star] [More]	Feb 1
<input type="checkbox"/>	CanadaMapDirectLuna	Map Image Layer	[User Icon]	[Star] [More]	Feb 1
<input type="checkbox"/>	Luna Canada Example via Proxy	Feature layer	[User Icon]	[Star] [More]	Feb 1
<input type="checkbox"/>	Canada Example Web Map	Web Map	[User Icon]	[Star] [More]	Feb 6
<input type="checkbox"/>	Canada Example Web Map_WFL1	Feature layer (hosted)	[User Icon]	[Star] [More]	Feb 6
<input type="checkbox"/>	Canada Example Web Map_WFL1	Service definition	[User Icon]	[Star] [More]	Feb 6
<input checked="" type="checkbox"/>	Canada Example Vector	Feature layer (hosted)	[User Icon]	[Star] [More]	Feb 6
<input type="checkbox"/>	Canada Example Vector	Service definition	[User Icon]	[Star] [More]	Feb 6

```
30     -171.21953733329067,  
31     36.2818344832018  
32   ],  
33   [  
34     -10.415320352023407,  
35     83.604000680002806
```

```

"operationalLayers": [
  {
    "id": "WhereAreWeFrom_6736",
    "layerType": "ArcGISFeatureLayer",
    "url": "https://services1.arcgis.com/pMeXRvgWC1LJZr3s/arcgis/rest/services/WhereAreWeFrom/FeatureServer/0",
    "visibility": true,
    "opacity": 1,
    "title": "where are we from",
    "itemId": "45f00d29fd9c439b837a13f38904f7a3",
    "popupInfo": {
      "title": "WhereAreWeFrom: {studentname}",
      "fieldInfos": [
        {
          "fieldName": "OBJECTID",
          "label": "OBJECTID",
          "isEditable": false,
          "tooltip": "",
          "visible": false,
          "stringFieldOption": "textbox"
        },
        {
          "fieldName": "studentname",
          "label": "Student Name",
          "isEditable": true,
          "tooltip": "",
          "visible": true,
          "stringFieldOption": "textbox"
        },
        {
          "fieldName": "fsa",
          "label": "Forward Sortation Area",
          "isEditable": true,
          "tooltip": "",
          "visible": true,
          "stringFieldOption": "textbox"
        }
      ]
    }
  }
]

```

The ITEM JSON for a Feature Layer points to the Services Directory URL where the data can be accessed

<https://developers.arcgis.com/documentation/core-concepts/web-maps/#the-web-map-specification>

[JSON](#)

Canada_Example_Web_Map_WFL1 (FeatureServer)

View In: [Map Viewer](#)

Service Description: Shared to ArcGIS Online as a Web Map

Service ItemId: e2aa4255adf34e9bb5859a77d95ffee3

Has Versioned Data: false

Max Record Count: 2000

Supported query Formats: JSON

Supports applyEdits with GlobalIds: False

[All Layers and Tables](#)

Layers:

- [Canada Detailed](#) (0)
- [Canada](#) (1)

Description:

Copyright Text:

Spatial Reference: 102100 (3857)

Initial Extent:

This “REST” endpoint is
Where the data are accessed
Using a special URL called a
“REST Request”

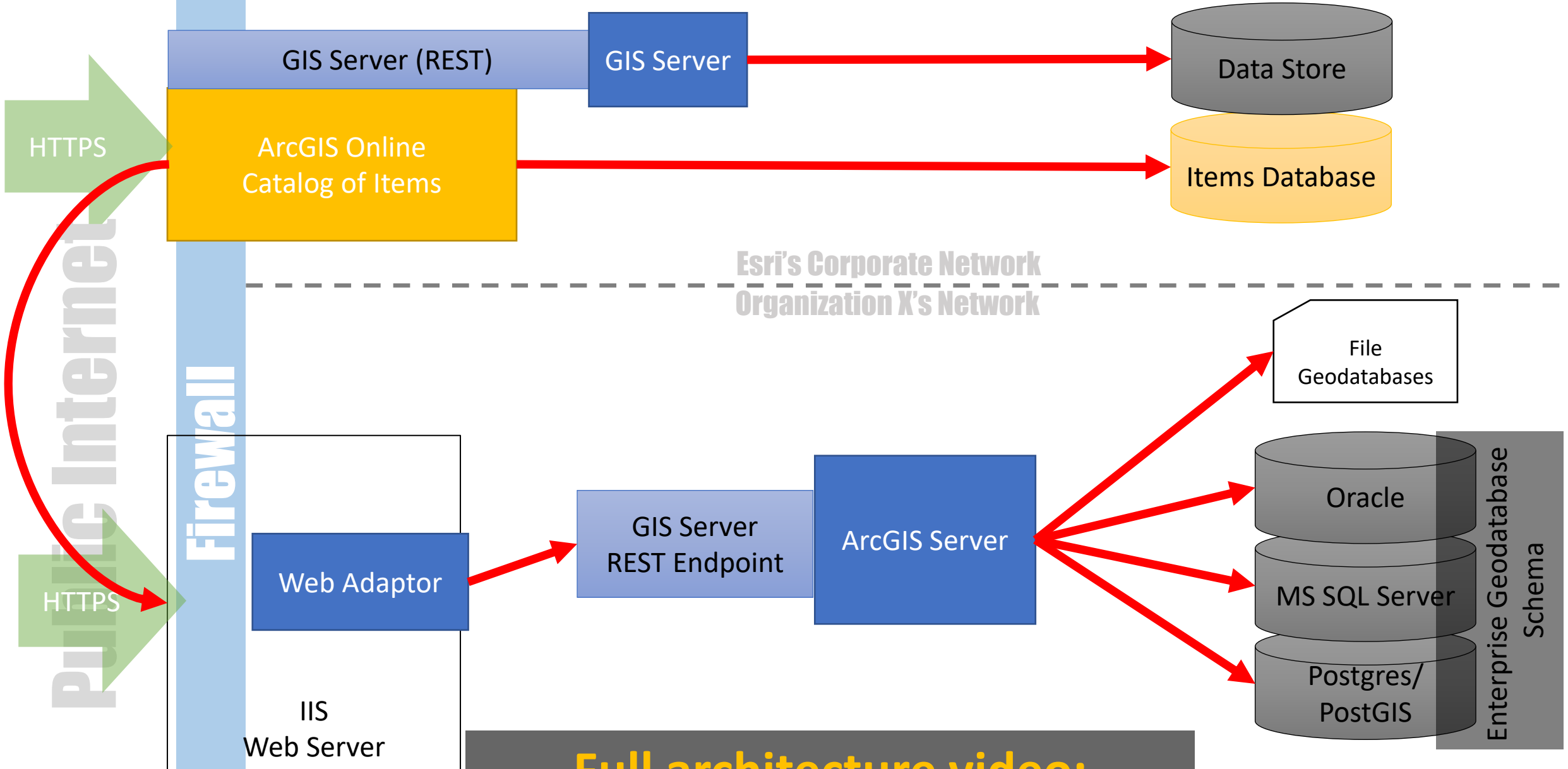

Full architecture video:
<https://youtu.be/UlejoY30P28>

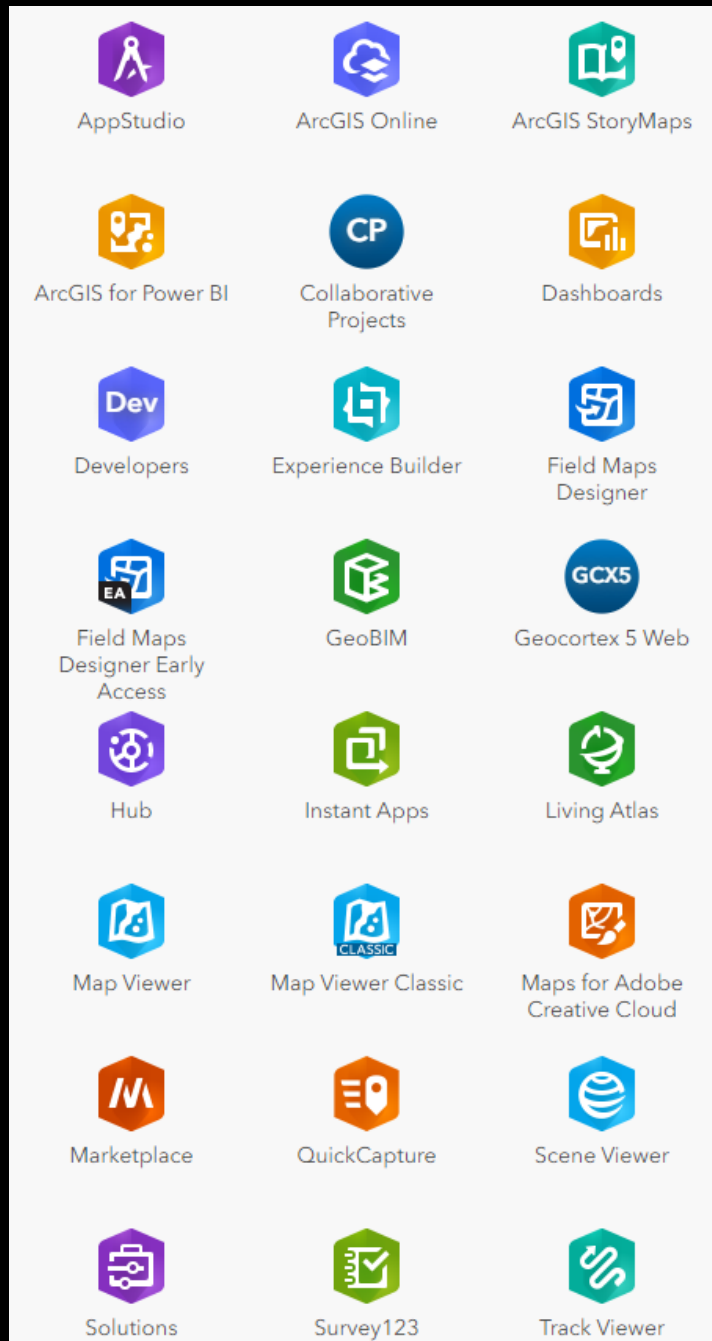

All the “configurable” apps use the ITEM reference to access the Services Directory REST Endpoint and underlying Data

You can even configure apps to point directly to the REST endpoint

Learn How Map Services Work

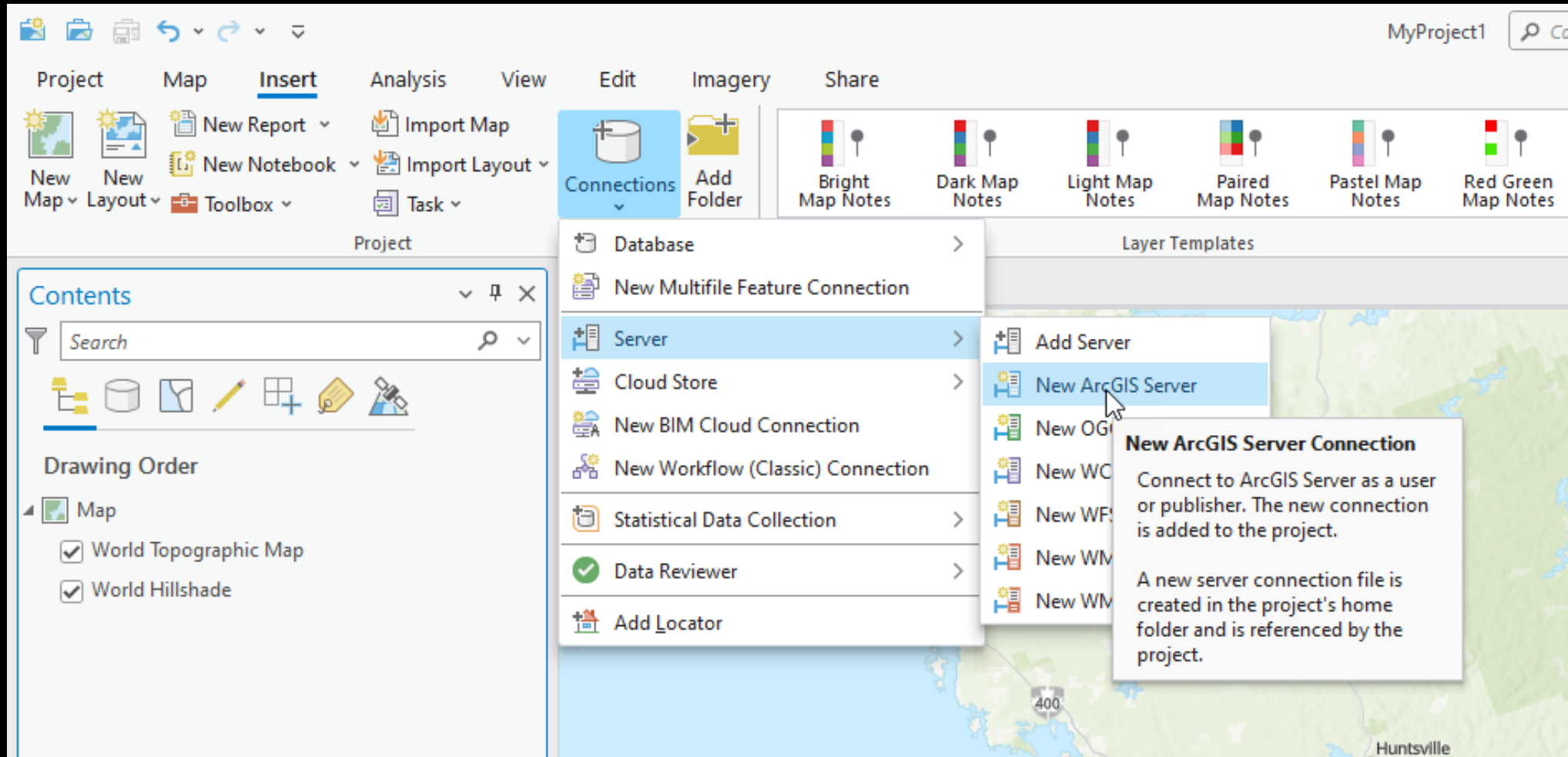

How-to video: <https://youtu.be/nIRIZN9ECwY>

Web GIS: Level Up Student Experiences

01

ArcGIS Online: Use Hosted Feature Layers and Maps

02

ArcGIS Server: Publish Map Services, Use these in ArcGIS Online

03

ArcGIS Server: Administer and Manage the environment

04

ArcGIS Enterprise: Publish, administer, manage and configure

How to provide an administration experience Without risk to your academic environments?

 **ArcGIS Server Manager**

Enter your ArcGIS Server username and password:

Username:

Password:

ArcGIS REST Services Directory

[Home](#) > [services](#)

[JSON](#) | [SOAP](#)

Folder: /

Current Version: 11.0

View Footprints In: [ArcGIS Online Map Viewer](#)

Folders:

- [Utilities](#)

Services:

- [SampleWorldCities](#) (MapServer)

Supported Interfaces: [REST](#) [SOAP](#) [Sitemap](#) [Geo Sitemap](#)

- Recycle Bin
- Fleming ITS Appropria...
- ArcGIS Serve Manager
- ArcGIS Serve REST API (h..
- Canada.zip
- Logins.txt

Hands-on Administrative Experience

- Use cloud-based environment virtual-machines (AWS or GCP)
- Configure a Windows VM with ArcGIS Server as a base
- Create Image for students to start with your configured VM
- Students copy and start their own VM using your base
- Students configure their own network, provide a domain and SSL certificate
- Students then can explore the software as a full “administrator”

Help your students grow cloud skills at no cost and earn prizes on The Arcade. Play today!

Google Cloud for Faculty

Teach your students with Google Cloud and prepare them for the cloud-first world. Access Google Cloud credits, training, curriculum, and communities at no cost.

Apply for teaching credits

Apply for training credits

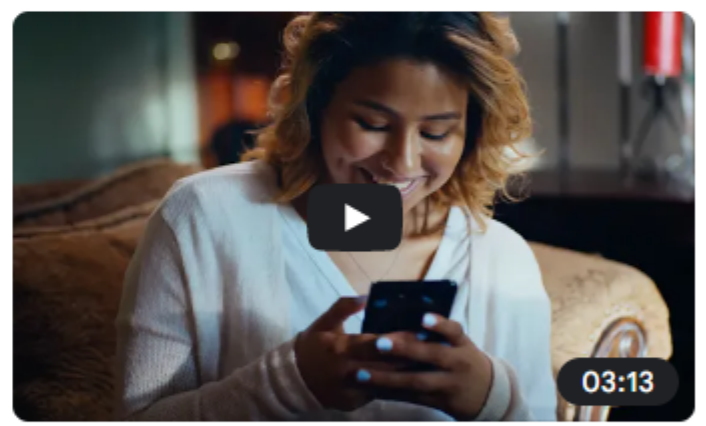

Inspire students like these who created an app to help the hearing impaired

Optional: Apply for student credits
<https://cloud.google.com/edu/faculty>

Access resources

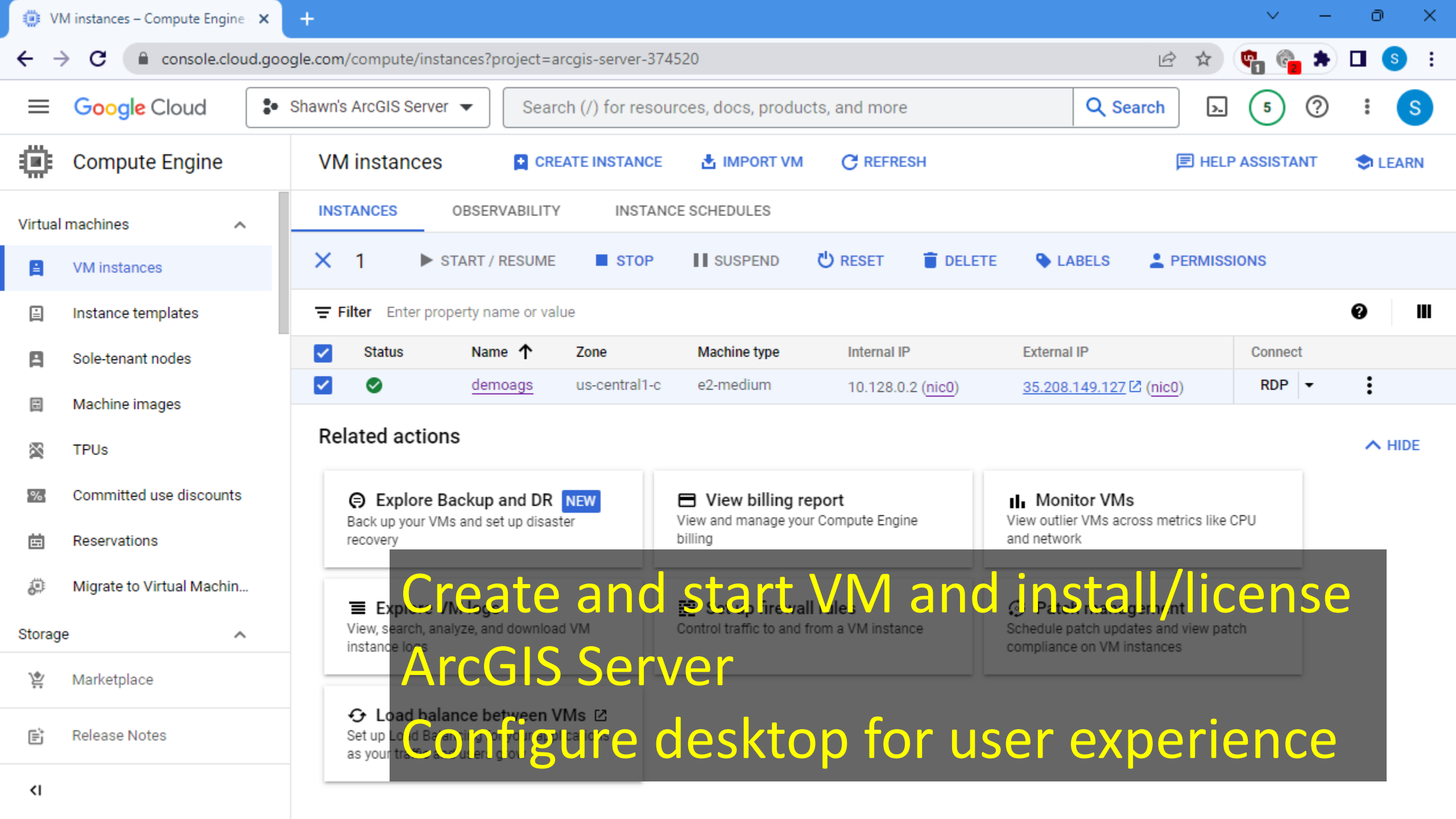

Create and start VM and install/license
ArcGIS Server
Configure desktop for user experience

Install and license
ArcGIS Server
(non-federated)

Students will get a
copy of this Virtual
Machine as an
IMAGE

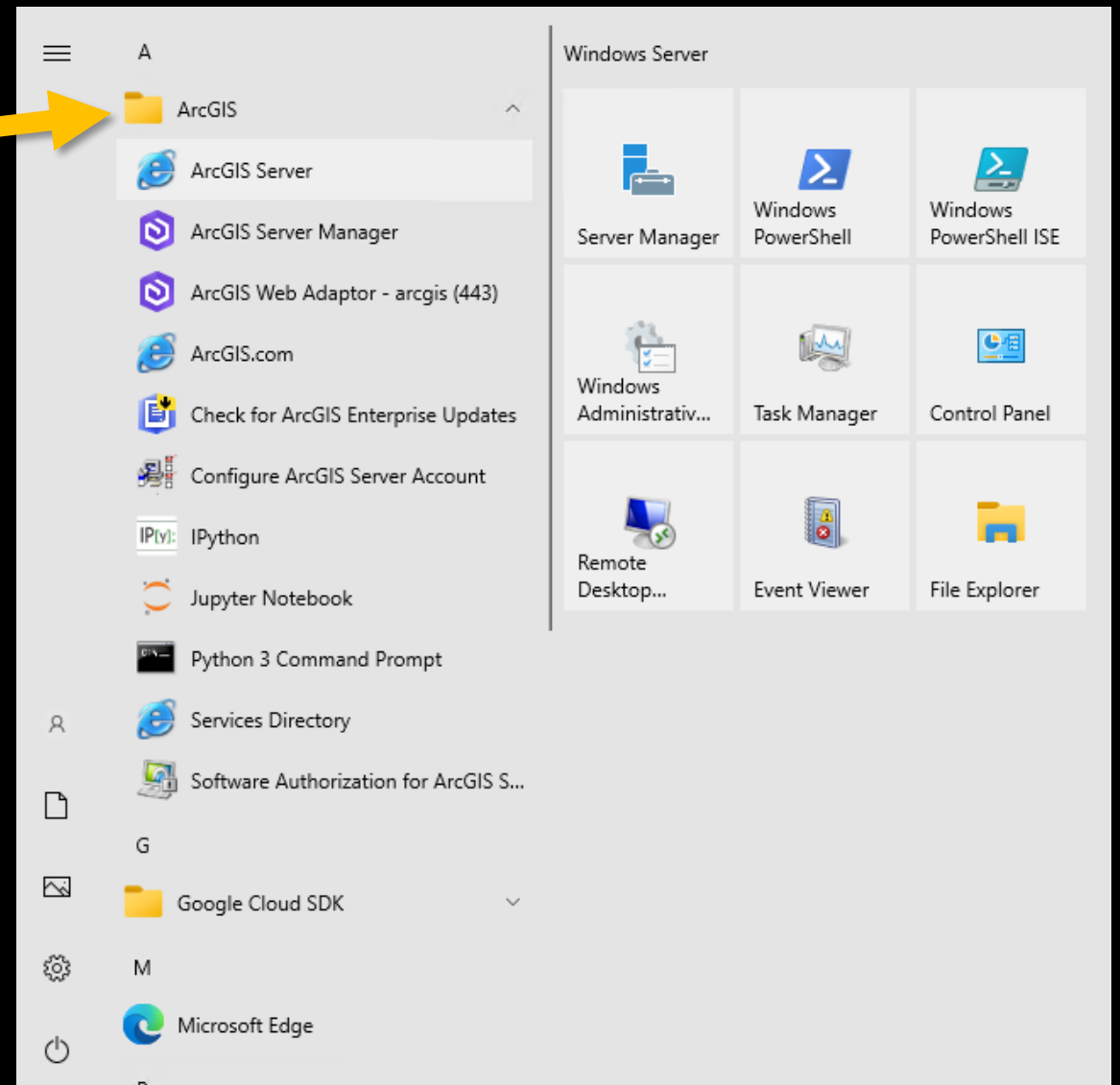

Installing ArcGIS Server Walkthrough: <https://youtu.be/7EpK-c6dJCg>
Installing Web Adaptor Walkthrough: <https://youtu.be/vUJF-MjlccY>

Prepare the VM for your students

College Computing Policy PDF

ArcGIS Server Manager link

ArcGIS Services Directory (REST) link

Lab Exercise Shapefile

Recycle Bin

Fleming ITS Appropria...

ArcGIS Server Manager

ArcGIS Server REST API (https)

Canada.zip

Logins.txt

FLEMING

Highly configured windows environment

35.209.48.180:444 - Remote Desktop Connection

7:55 PM 5/8/2023

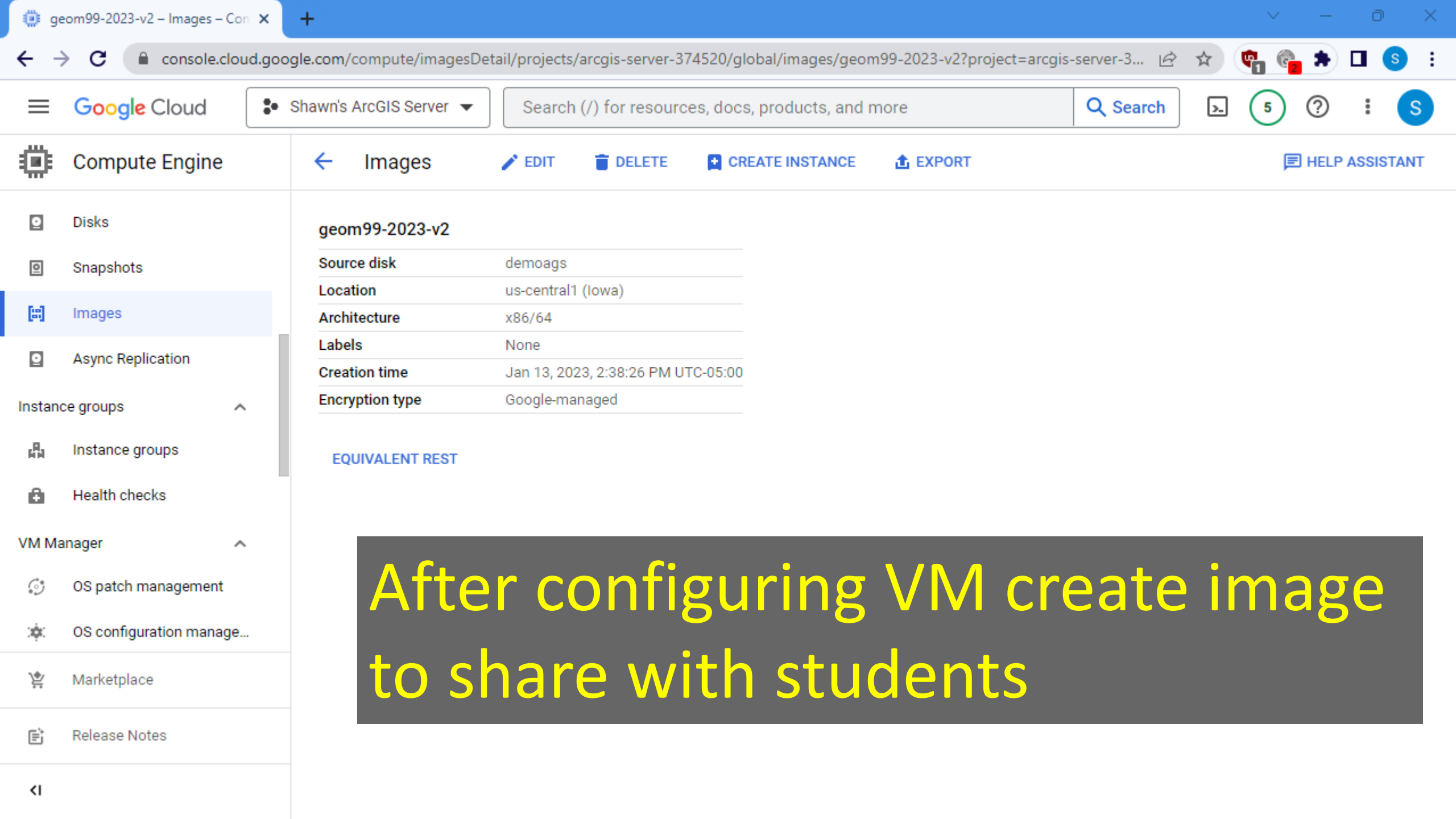

After configuring VM create image to share with students

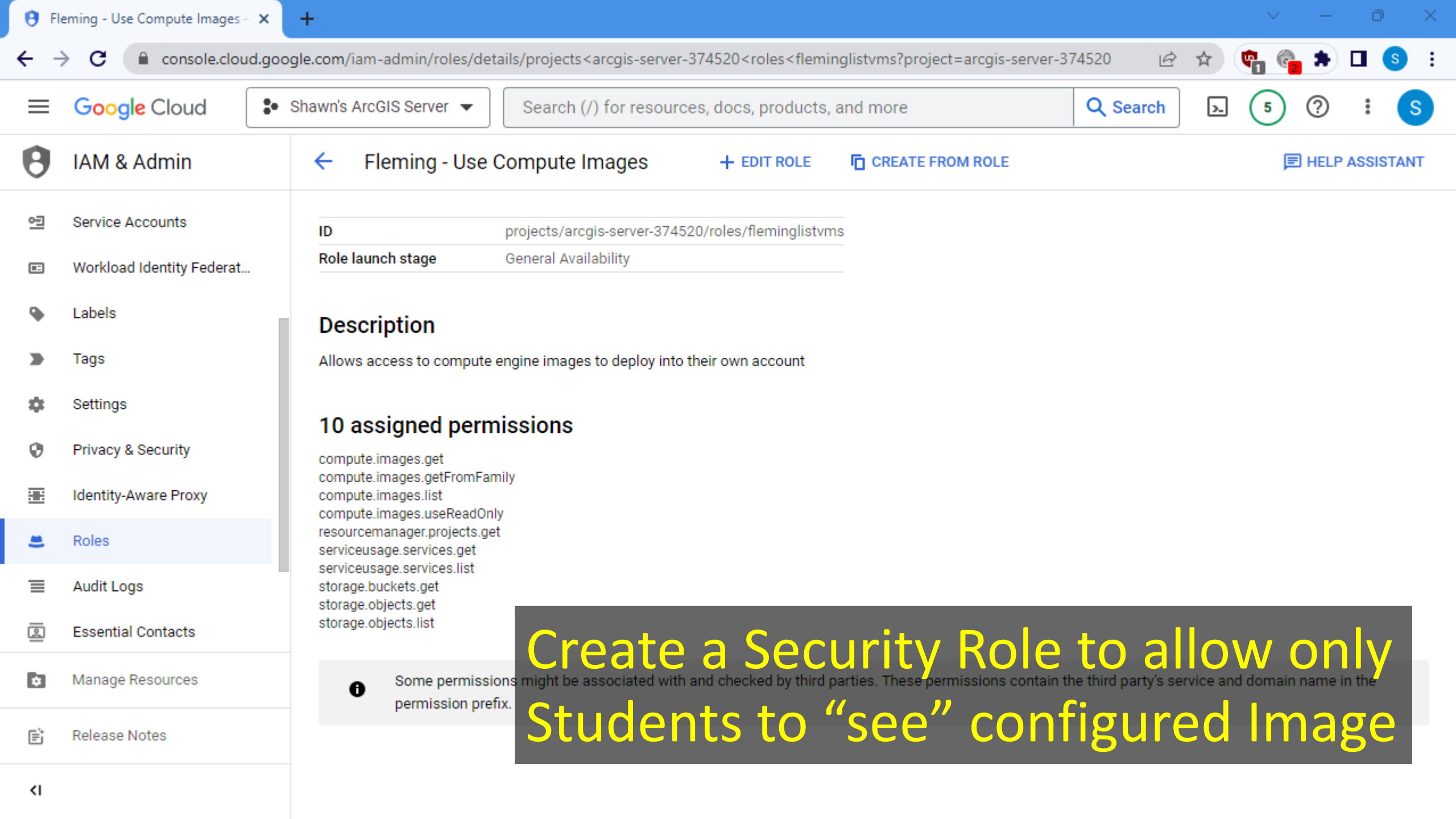

- IAM & Admin
- Service Accounts
- Workload Identity Federat...
- Labels
- Tags
- Settings
- Privacy & Security
- Identity-Aware Proxy
- Roles**
- Audit Logs
- Essential Contacts
- Manage Resources
- Release Notes

Fleming - Use Compute Images

+ EDIT ROLE

CREATE FROM ROLE

HELP ASSISTANT

ID	projects/arcgis-server-374520/roles/fleminglistvms
Role launch stage	General Availability

Description

Allows access to compute engine images to deploy into their own account

10 assigned permissions

- compute.images.get
- compute.images.getFromFamily
- compute.images.list
- compute.images.useReadOnly
- resourcemanager.projects.get
- serviceusage.services.get
- serviceusage.services.list
- storage.buckets.get
- storage.objects.get
- storage.objects.list

i Some permissions might be associated with and checked by third parties. These permissions contain the third party's service and domain name in the permission prefix.

Create a Security Role to allow only Students to "see" configured Image

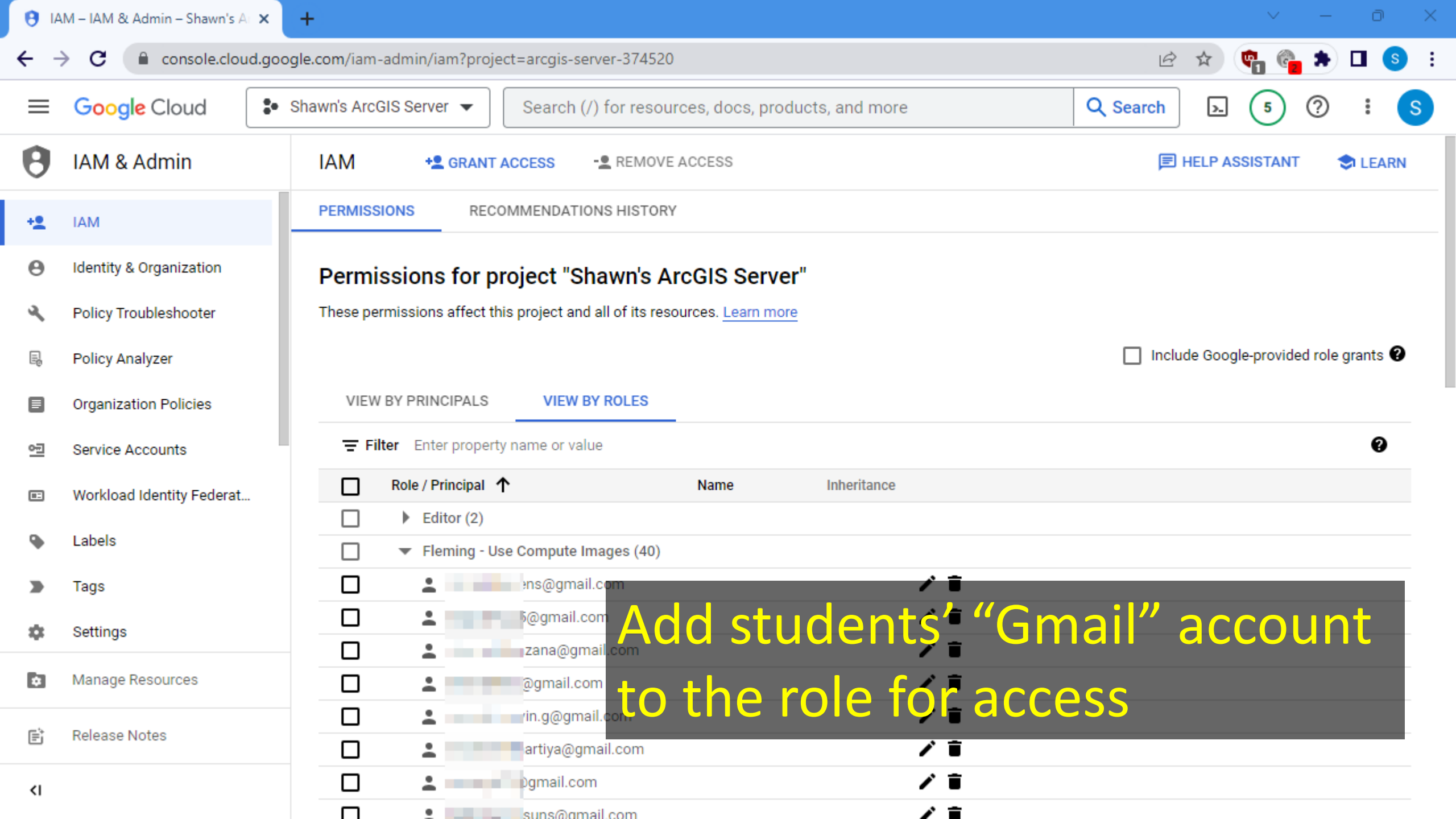

Permissions for project "Shawn's ArcGIS Server"

These permissions affect this project and all of its resources. [Learn more](#)

Include Google-provided role grants

VIEW BY PRINCIPALS VIEW BY ROLES

Filter Enter property name or value

<input type="checkbox"/>	Role / Principal ↑	Name	Inheritance
<input type="checkbox"/>	▶ Editor (2)		
<input type="checkbox"/>	▼ Fleming - Use Compute Images (40)		
<input type="checkbox"/>	[redacted]@gmail.com		
<input type="checkbox"/>	[redacted]@gmail.com		
<input type="checkbox"/>	[redacted]zana@gmail.com		
<input type="checkbox"/>	[redacted]@gmail.com		
<input type="checkbox"/>	[redacted]in.g@gmail.com		
<input type="checkbox"/>	[redacted]artiya@gmail.com		
<input type="checkbox"/>	[redacted]gmail.com		
<input type="checkbox"/>	[redacted]suns@gmail.com		

Add students' "Gmail" account to the role for access

Geom99-ArcGIS Server on GCP
Creating an image and logging in on Google Cloud Platform

Contents

Getting GCP Credit and Creating your First Project.....	2
Create a GCP Project (if needed)	2
Run a GCP Virtual Machine to test ArcGIS Server.....	3
Part 1: Setting a GCP Firewall Rule to allow ArcGIS Server Management Ports.....	13
Part 2: Setting a Windows Firewall Rule to allow ArcGIS Server Management Ports	14
Starting an existing/shut down Virtual Machine on GCP	17
Remote Desktop to a Virtual Machine Desktop	18
Turning off the VM when not in use.....	23
Turn off using a Windows Desktop Console	23
Turning off using the GCP Compute Engine Console (recommended method)	25
Open ArcGIS Server REST Service directory with self-signed certificate	26

Students are provided with step-by-step instructions

Week 7 and 8: ArcGIS Server on Google Cloud Platform

Start your own ArcGIS Server on GCP

Start Start using your own ArcGIS Server hosted on the Google Cloud Platform (GCP). You first will request a \$50 academic credit from google using the instructions which should cover all your use here.

- Video 1: Requesting credits (should have been completed last week): <https://youtu.be/...>
- Video 2: Creating and using the provided image: <https://youtu.be/...>
- Video 3: Using DuckDNS to create free DNS entry pointing to temporary IP address: <https://youtu.be/...>
- Video 4: Optional step to obtain SSL certificate, see recommended section of checklist!

Key Details

VM Image Username and Password Defaults:

Windows Username: student

Windows Password: *reset using instructions provided*

ArcGIS Server Username: siteadmin

ArcGIS Server Password: [blurred]

It's running, now what?

Now that it is running "play" with your VM, testing out different items. Just remember, once your VM is shut down it will no longer respond to requests (since it isn't listening when off!). Continue with the checklist here, as they require this service to be running to complete.

Students are also provided an overview in a LMS checklist, walk-through videos and support during scheduled labs

Close

Duck DNS

account [blurred]
 type [blurred]
 token [blurred]
 token generated [blurred]
 created date [blurred]

success: ip address for geom99.duckdns.org updated to 35.208.149.127

domains 3/5

http:// sub domain .duckdns.org add domain

domain	current ip	ipv6	changed
geom99	35.208.149.127 <input type="button" value="update ip"/>	[blurred] <input type="button" value="update ipv6"/>	0 years ago <input type="button" value="delete domain"/>
[blurred]	100.25.248.218 <input type="button" value="update ip"/>	[blurred] <input type="button" value="update ipv6"/>	1 year ago <input type="button" value="delete domain"/>
[blurred]	3.96.155.143 <input type="button" value="update ip"/>	[blurred] <input type="button" value="update ipv6"/>	2 years ago <input type="button" value="delete domain"/>

This site is protected by reCAPTCHA and the Google Privacy Policy and Terms of Service apply.

Students use DuckDNS to have domain name for dynamically-assigned IP address

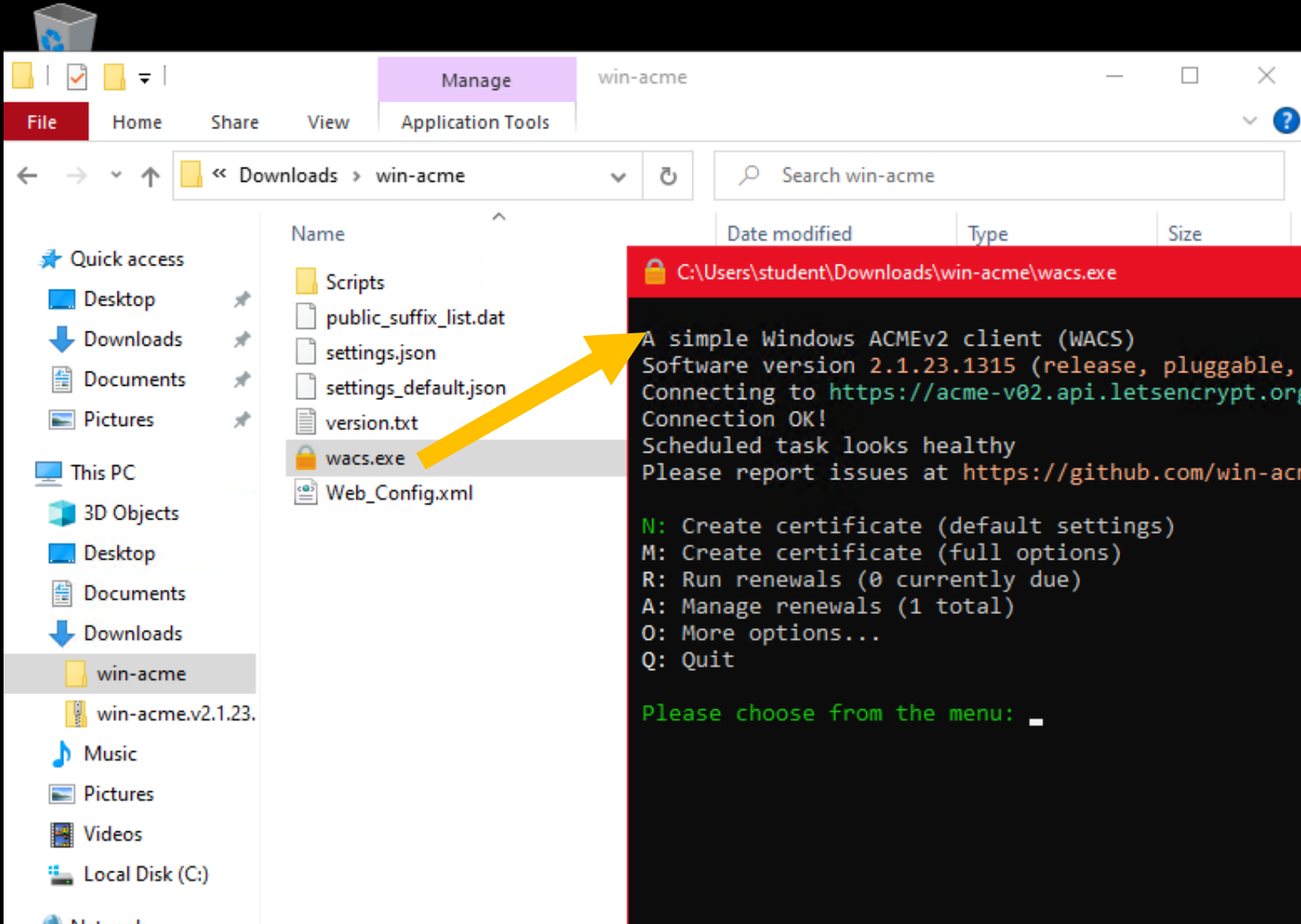

```

C:\Users\student\Downloads\win-acme\wacs.exe

A simple Windows ACMEv2 client (WACS)
Software version 2.1.23.1315 (release, pluggable, standalone, 64-bit)
Connecting to https://acme-v02.api.letsencrypt.org/...
Connection OK!
Scheduled task looks healthy
Please report issues at https://github.com/win-acme/win-acme

N: Create certificate (default settings)
M: Create certificate (full options)
R: Run renewals (0 currently due)
A: Manage renewals (1 total)
O: More options...
Q: Quit

Please choose from the menu: _
  
```

Students must use LetsEncrypt to get an SSL certificate

How to video: <https://youtu.be/V2o07DMyNkc>

What Now?

- Students have their own fully-functioning live ArcGIS Server to explore
- They can publish various types of data to the server
- Use these published services in ArcGIS Online, explore all functionality and options in the publishing and maintenance
- They also experience the versatility of cloud enterprise architecture

Publishing to ArcGIS Server Walkthrough:

<https://youtu.be/nIRIZN9ECwY>

FLEMING

Thank You

Resources and Links in presentation: <https://github.com/shawnmflemingc/faq/esriwebgis.md>

Shortened URL: <https://arcg.is/41jg6rj>

Email: shawn.morgan@flemingcollege.ca

LinkedIn: <https://www.linkedin.com/in/smmorgan/>

Rodolfo Franco

District University in
Bogotá, Colombia

SOME OF MY GIS CLASS ONLINE RESOURCES

Rodolfo Franco
GIS Professor
District University
Bogotá, Colombia

MY GIS CLASS CONTEXT

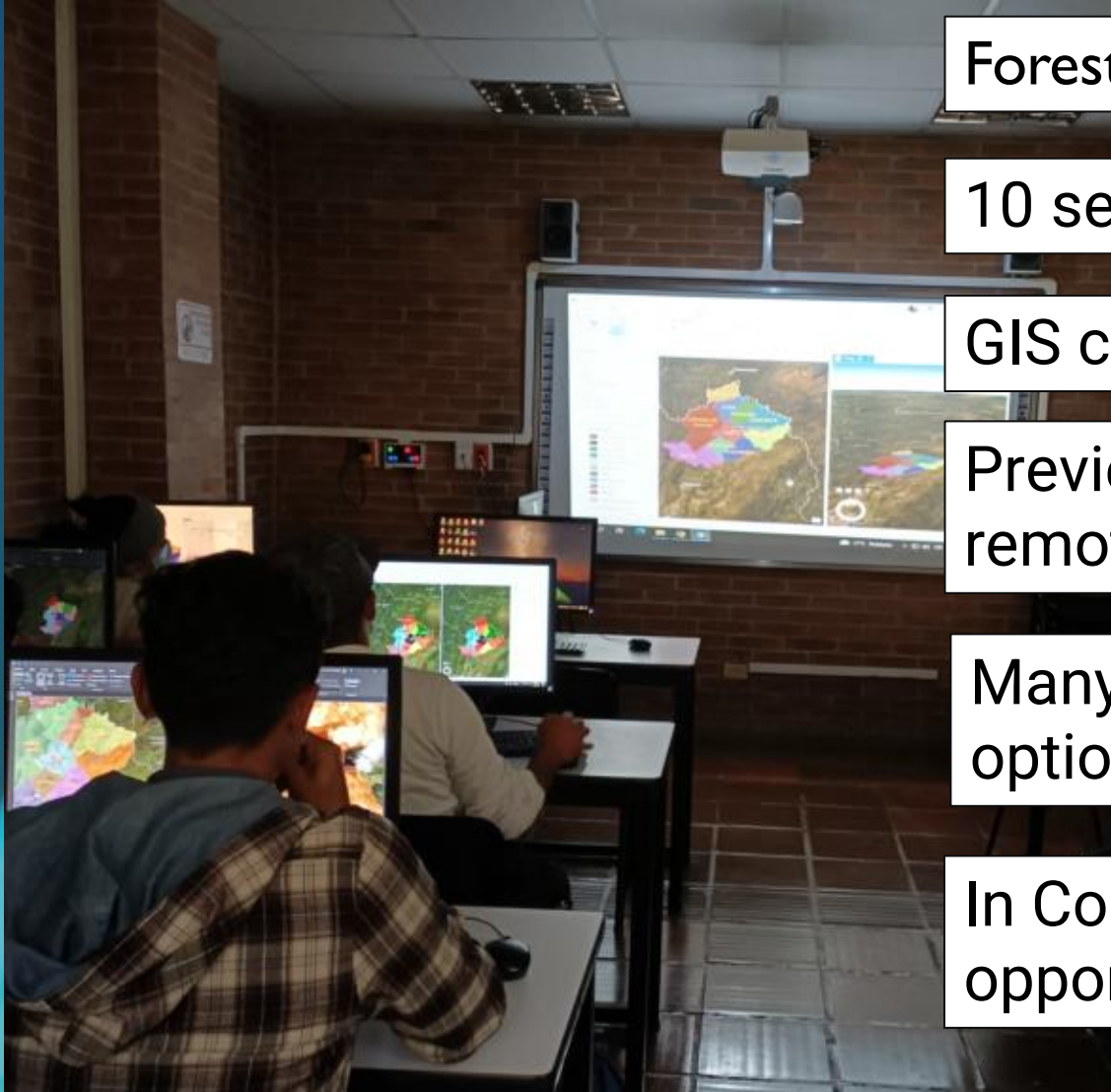

Forest engineering career

10 semesters career (5 years)

GIS course is in the fourth semester

Preview: cartography and remote sensing

Many years ago this class was optional, now it's required

In Colombia there are good job opportunities in GIS

MY MAIN ONLINE RESOURCES TO SUPPORT MY CLASS ARE:

- A YOU TUBE CHANNEL
- A WEB PAGE
- A STUDENT'S GALLERY
- WEBMAPS AND INSTANT APPS
- OTHER ESRI SERVICES

A YOUTUBE CHANNEL

More than 432 videos about GIS since 2014

Rodolfo Franco

@rodolfo.franco 22.2K subscribers 583 videos

Canal Youtube del profesor Rodolfo Franco, Especialista en Sistemas de In...

22k subscribers from many countries

HOME

VIDEOS

SHORTS

PLAYLISTS

COMMUNITY

CHANNELS

ABOUT

Tutoriales ArcGIS Online

View full playlist

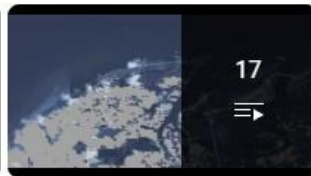

Más Geovideos

View full playlist

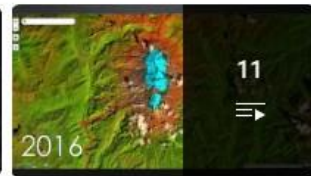

Percepción Remota e imágenes Satelitales

View full playlist

ARCGIS

View full playlist

The topics are ArcGIS Pro, ARCGIS Desktop, Arcgis Online and others themes

Tutorial ARCGIS Volumen I - Rodolfo Franco

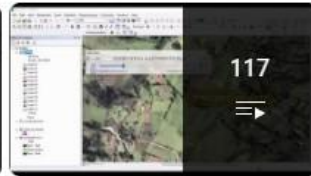

Tutorial ARCGIS Volumen II - Rodolfo Franco

Tutorial ARCGIS Volumen III - Rodolfo Franco

Now also includes some shorts

Spanish language

A WEBPAGE

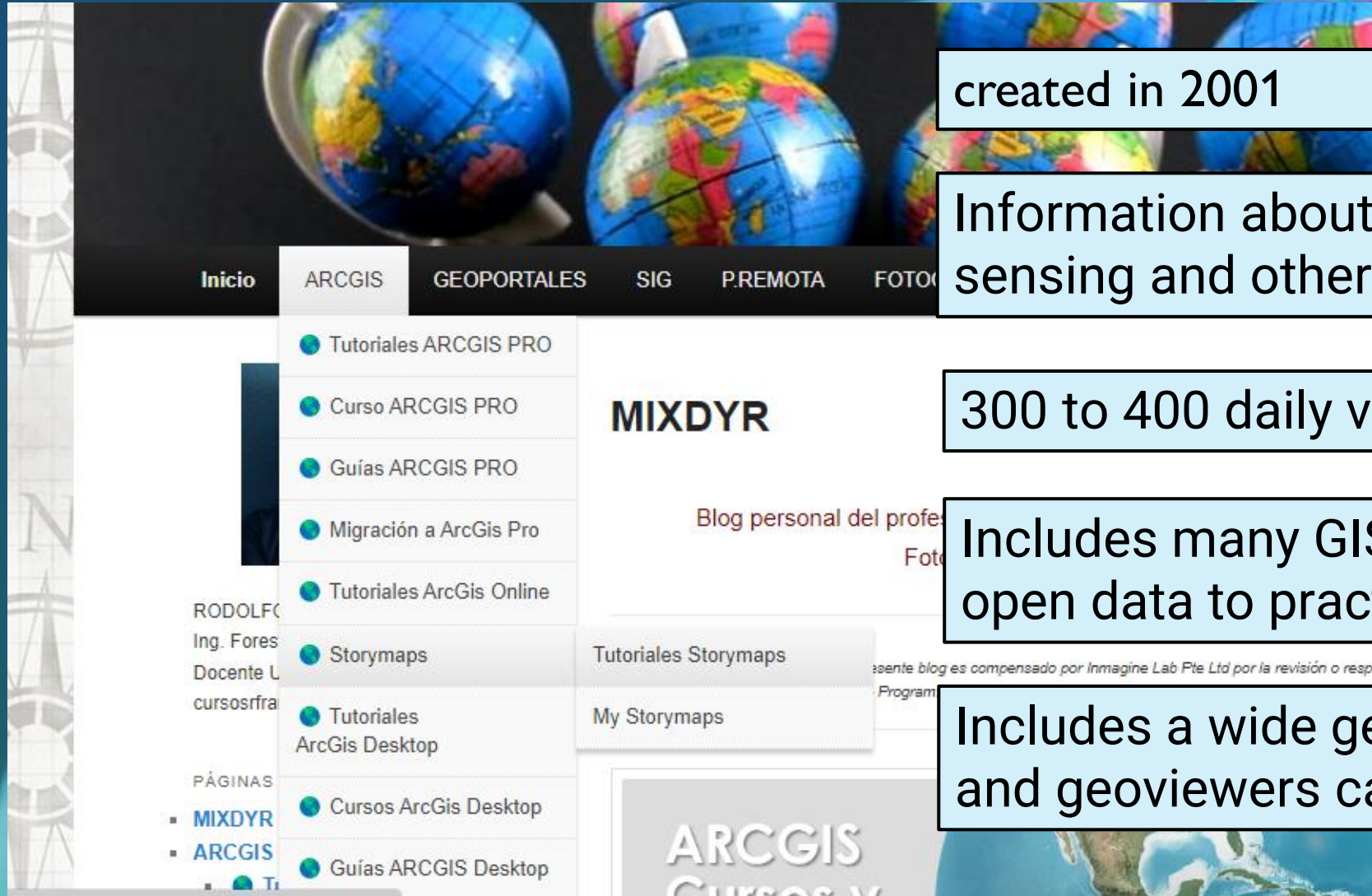

created in 2001

Information about GIS, Remote sensing and other topics

300 to 400 daily visits

Includes many GIS open data to practice

Includes a wide geoportal and geoviewers catalog

A STUDENT'S STORYMAPS GALLERY

It's a gallery is for selected works

The purpose is to motivate the use of storymaps

Students choose free topics as their hobbies and skills

it's also a media to share works in another courses

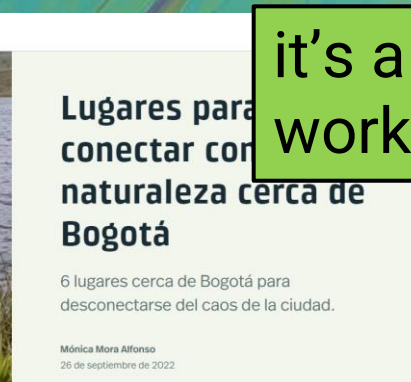
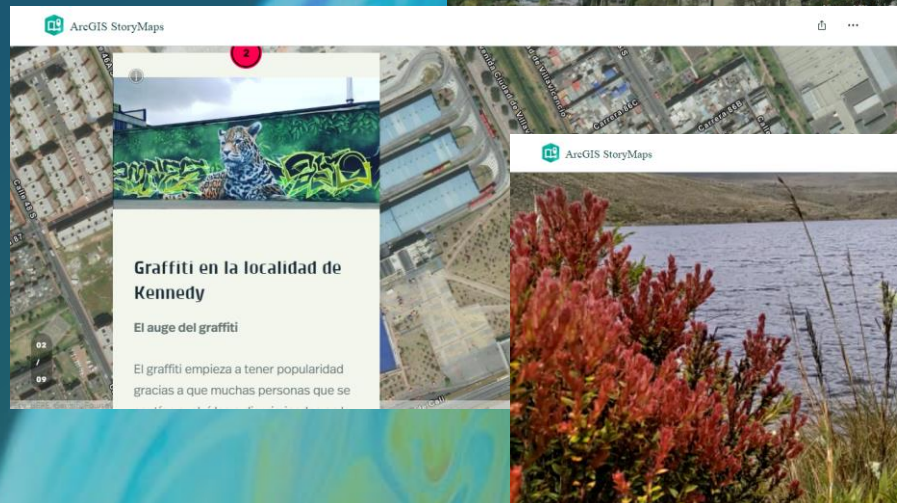
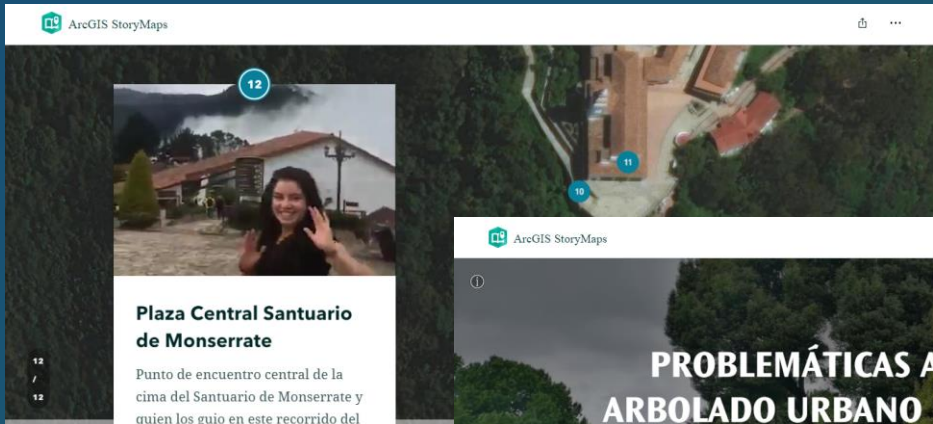

WEBMAPS AND INSTANT APPS

I show students how easy it is to create content online using instant apps

ESRI templates are easy, fast, and intuitive to use

Students take advantage of having an educational account

ANOTHER ESRI ONLINE RESOURCES

LANDSAT EXPLORER

SENTINEL EXPLORER

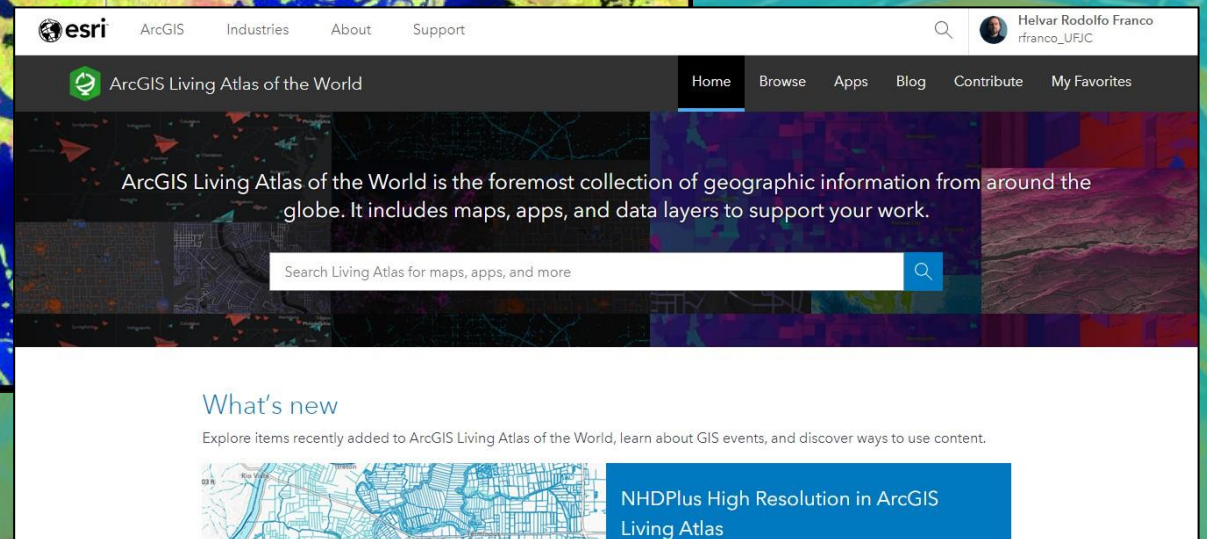

LIVING ATLAS OF THE WORLD

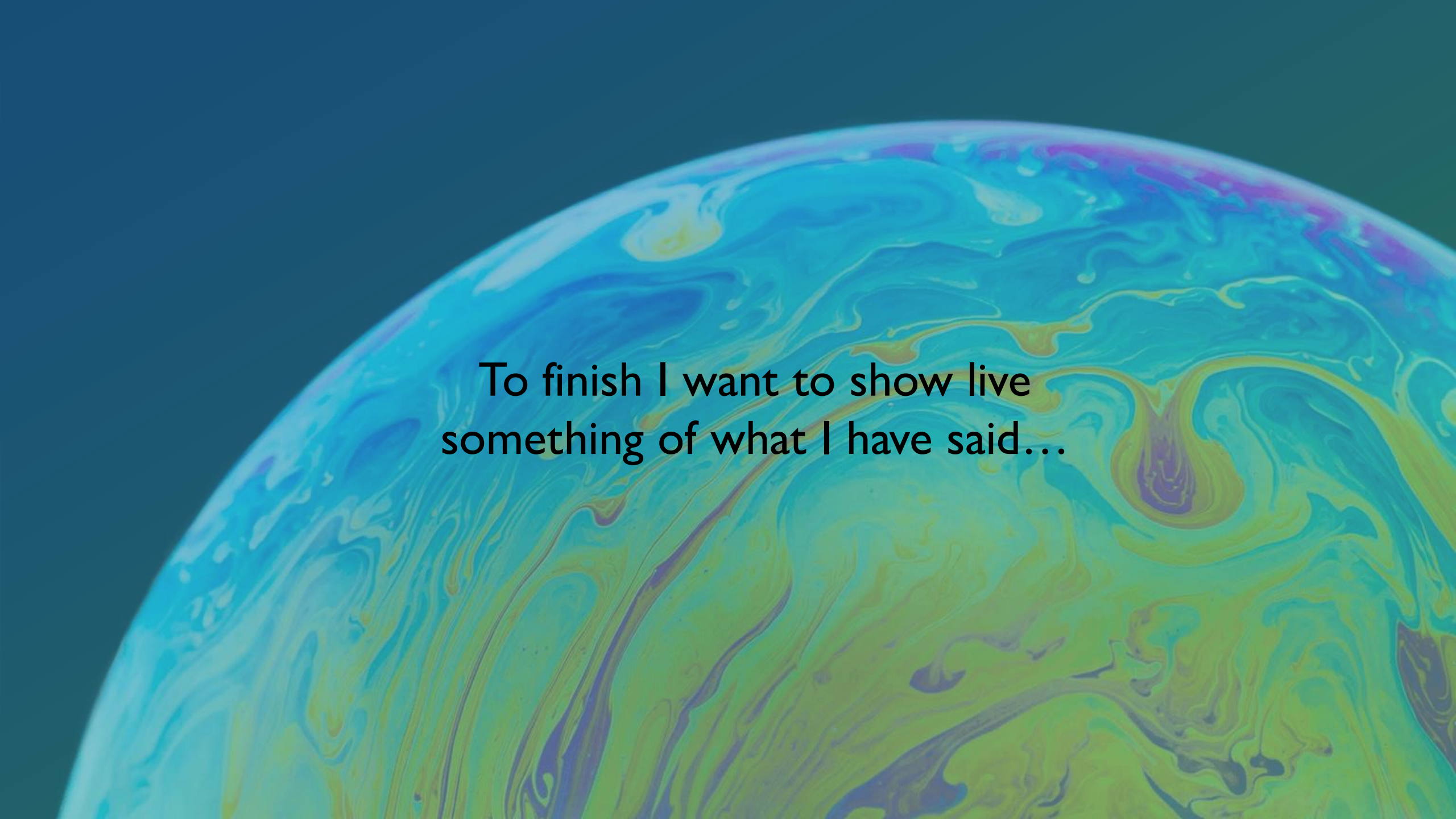

To finish I want to show live
something of what I have said...

CONTACT

Rodolfo Franco

rfranco@udistrital.edu.co

<https://mixdyr.wordpress.com>

<https://www.youtube.com/user/mixdyr/videos>

THANKS

Resources

- Modern GIS Tutorial Series
- Esri Academy
 - Labs,
- Esri Press
 - GIS 20
 - Getting to Know Web GIS
 - GIS Tutorial for ArcGIS Pro
 - Spatial Statistics Illustrated
- Esri Community – blogs, tips, tricks, etc.
- Higher Ed Chat – monthly webinars
- EdSummit / UC

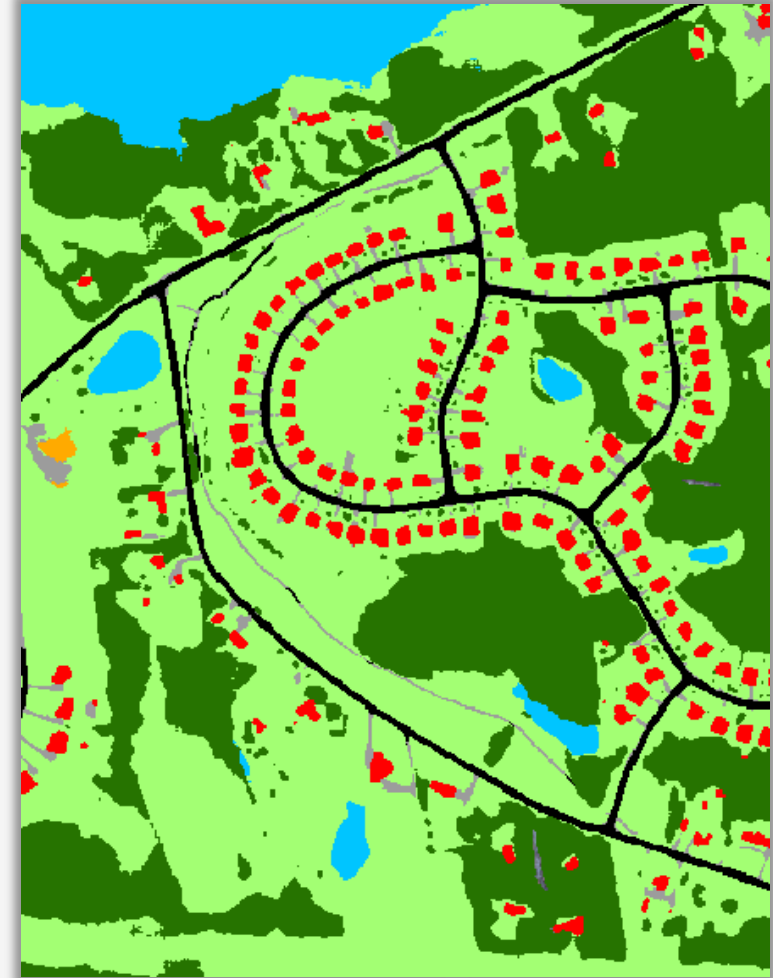

Thanks so much!

Any Questions?

Brian Baldwin

bbaldwin@esri.com

 [baldwinbrian](#)