

The Value of Esri Educational Licensing for Campus Operations

Justin Anderson – Esri

Brian Baldwin – Esri

Mono Simeone – UC San Francisco

Mark Stewart – Esri

Digitally Transforming Campus Operations with ArcGIS
Spring Webinar 1 - Licensing

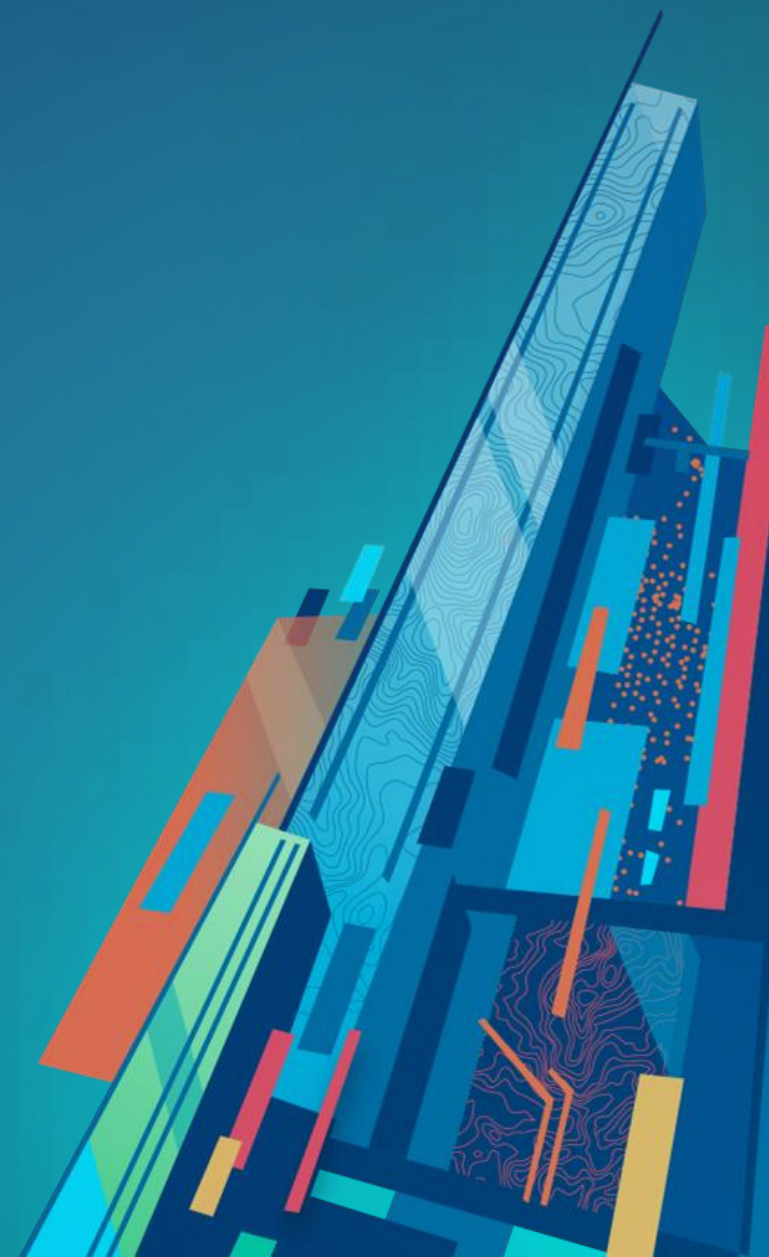

Agenda: Licensing for Campus Operations

- Intro
- Education Licensing – Admin
- Administrative Best Practices
- Account Manager Support
- Esri Resources
- Q&A

Webinar Housekeeping

- Please enter your questions in the chat box
- Microphones will be muted
- Q&A session at the conclusion of the webinar
- Webinar & slides will be available
- Survey following the webinar

Welcome to "Digitally Transforming Campus Operations with GIS" webinar series

Licensing for
Campus Operations

March 17, 2022

12pm CST / 10am PST



Developing a
Geospatial Strategy

April 21, 2022

12pm CST / 10am PST



That Value of
Indoor GIS

May 20, 2022

12pm CST / 10am PST

Admin Education Licensing

[illegible]

Task Component

Task Component	Count of Components with Issue
Original/Existing Metalwork	20
Treads/Slats/Patio/Ground	15
Landings/Slats	10
Landings/Stairs	5
Landings/Stairs	5
Landings/Stairs	5
Treads/Concrete/Steel/Tie	5
Landings/Slats	5
Railings	5
Stairways	5
Support Columns	5
Stairs	5

Issue Rating

- 1 - 4.95%
- 2 - 24.37%
- 3 - 67.67%

Level 1 Issues Remaining

Issues Remaining

278

Stairway Details

Asset Group: Est. Stairs
 Stairway Type: Concrete Stairs
 Number of Stair: 2
 Runs:
 Secondary: Main entrance stair
 Identity:
 SUM Issue Count: 2/00
 DESCRIPTION: LIFE SCIENCES BUILDING
 BLDG CLASS: E-G
 Overall_Picture-20200702 175650.jpg

 Sustainability in Facilities Management

Sustainability in Facilities Management

At the University of Redlands

Scroll down to learn more
April 14, 2021

Drip Irrigation

The planters in the parking lot south of Currier Gym now have drip irrigation

 University of Redlands

University
of Toronto

Esri Institutional Agreement

ACADEMIC

- Cloud Based
- On-premise
- Desktop
- Unlimited Users
- Unlimited Credits

Includes training, support, and unlimited mobile & configurable app usage

ADMINISTRATIVE

- Cloud Based
- On-premise
- Desktop
- Limited Users
- Limited Credits

Includes training, support, and unlimited mobile & configurable app usage



Esri Institutional Agreement (admin. usage)

Named Users	SMALL	MEDIUM	LARGE
• GIS Pros	10	20	100
• Viewers	10	20	100
Credits	5,000	10,000	50,000
ArcGIS Online Organizations	1	1	2
ArcGIS Enterprise Advanced	1	1	2
ArcGIS Pro	10	20	100
ArcGIS Premium Apps	10	20	100
Hub Premium	1	1	1
ArcGIS Monitor	1	1	1
Technical Support	4*	6*	10*
UC Registrations	2*	3*	5*

* Shared with academic

Esri Department Agreement (admin. usage)

Named Users	SMALL	MEDIUM	LARGE
• GIS Professionals	5	50	100
• Viewers	X	X	X
Credits	2,500	25,000	50,000
ArcGIS Online Organizations	1	1	1
ArcGIS Enterprise Advanced	1	1	1
ArcGIS Pro	5	50	100
ArcGIS Premium Apps	5	50	100
Hub Premium	X	X	X
ArcGIS Monitor	X	X	X
Technical Support	1	1	1
UC Registrations	X	X	X

ArcGIS Product 'add-ons'

- ArcGIS Indoors Maps, Indoors Spaces, IPS
- SiteScan & Drone2Map
- ArcGIS Mission
- ArcGIS Navigator
- ArcGIS Velocity
- ArcGIS Image for ArcGIS Online
- StreetMap Premium

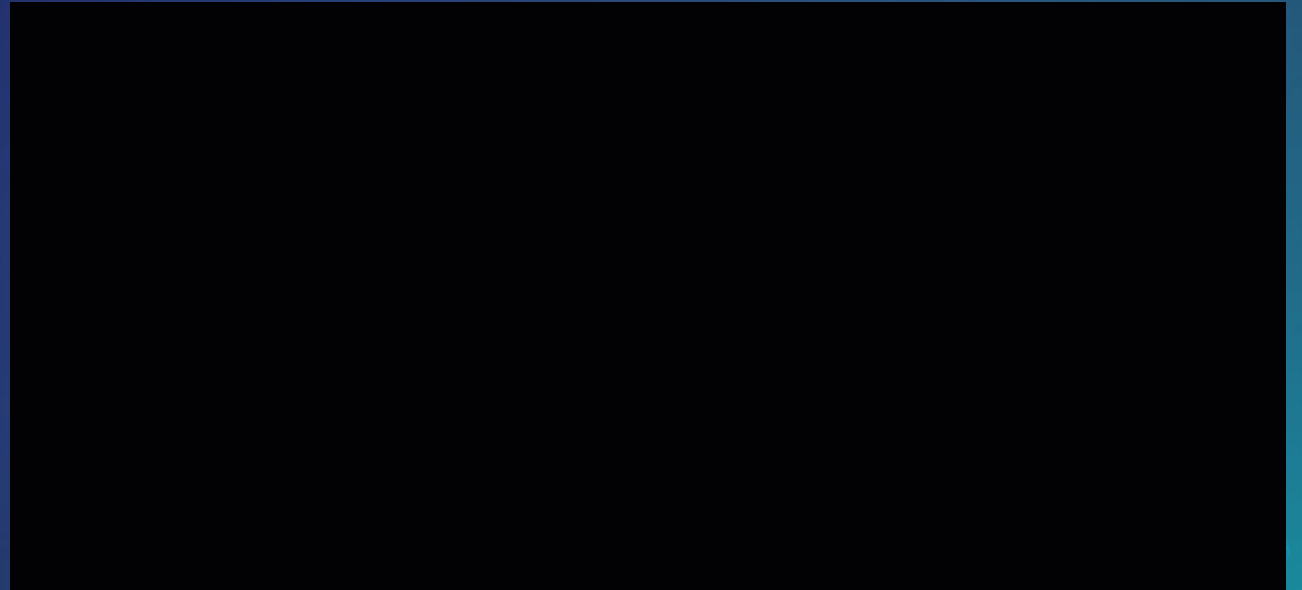

ArcGIS Solutions 'templates'

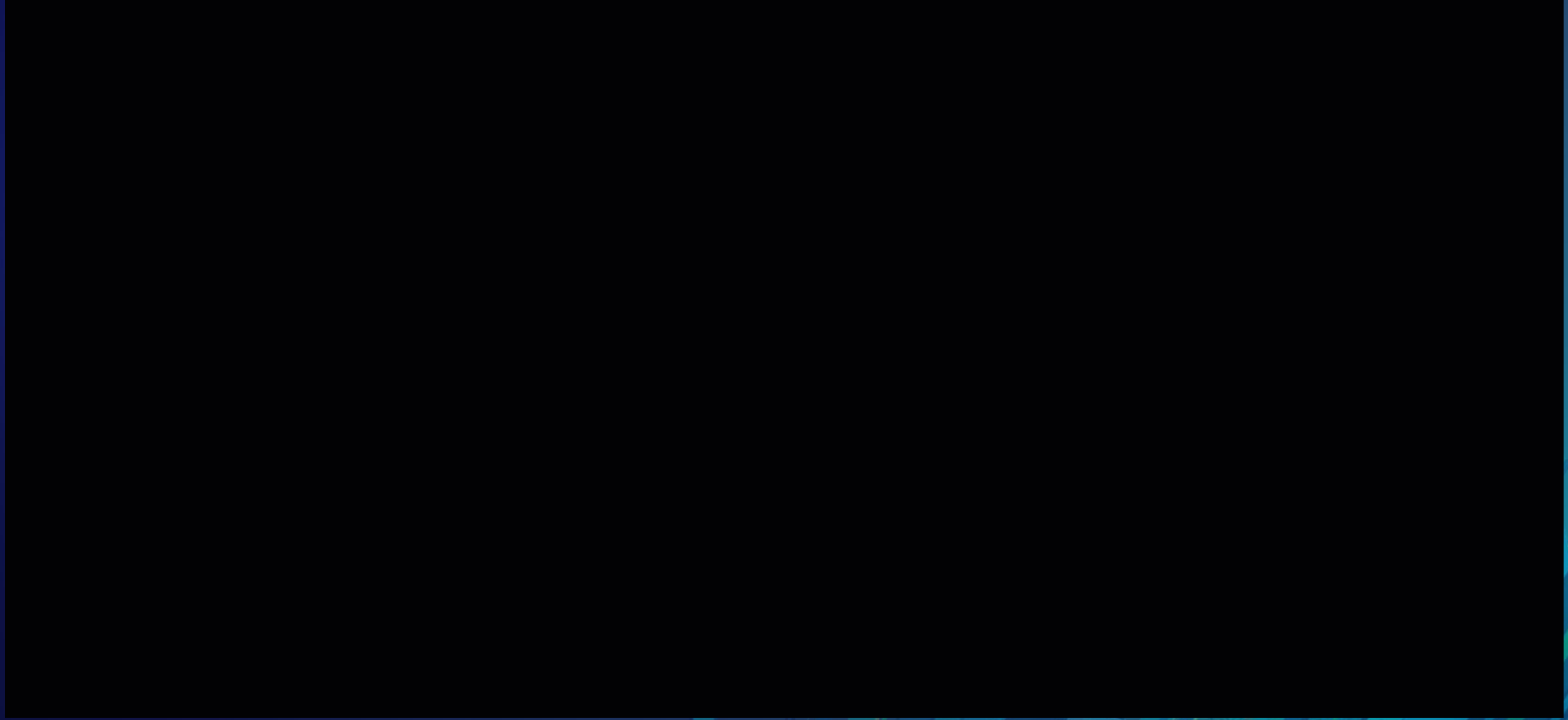

ArcGIS Dashboards

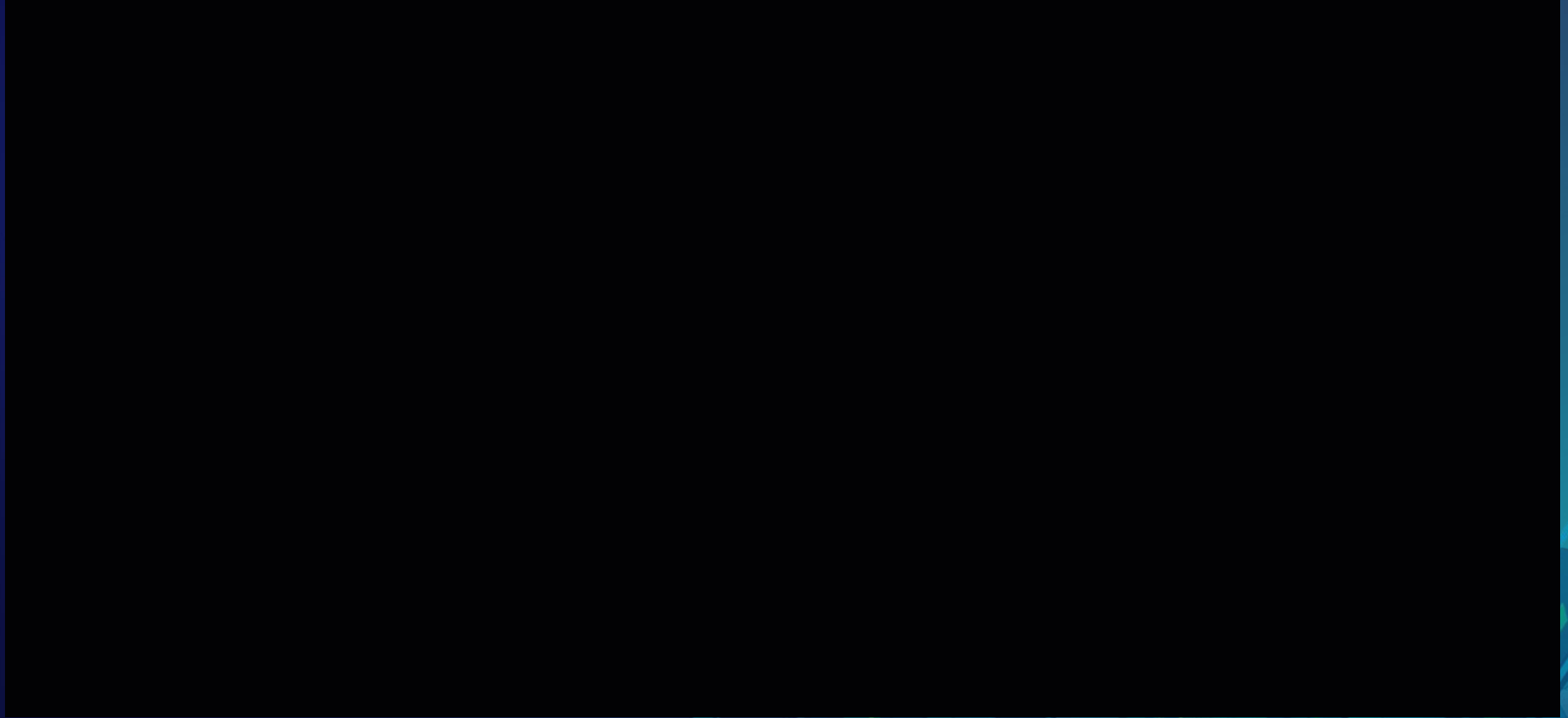

Best Practices

The background is a solid blue gradient. In the top right and bottom left corners, there are abstract, overlapping geometric shapes in shades of blue, green, and red. A faint, light blue outline of a world map is visible in the background, particularly on the right side.

License Administration at UCSF



Mono Simeone
GIS Manager
University of California San Francisco

Account Management

The image features a blue gradient background. In the center, the text "Account Management" is displayed in a white, sans-serif font. The design is decorated with abstract elements: in the top right and bottom left corners, there are clusters of overlapping, semi-transparent geometric shapes in shades of blue, green, and red. Additionally, thin, light-colored lines resembling a map or network diagram are visible in the background, particularly on the right side.

Esri Account Manager

What we think we do

- Solve all your GIS problems with grace and skill

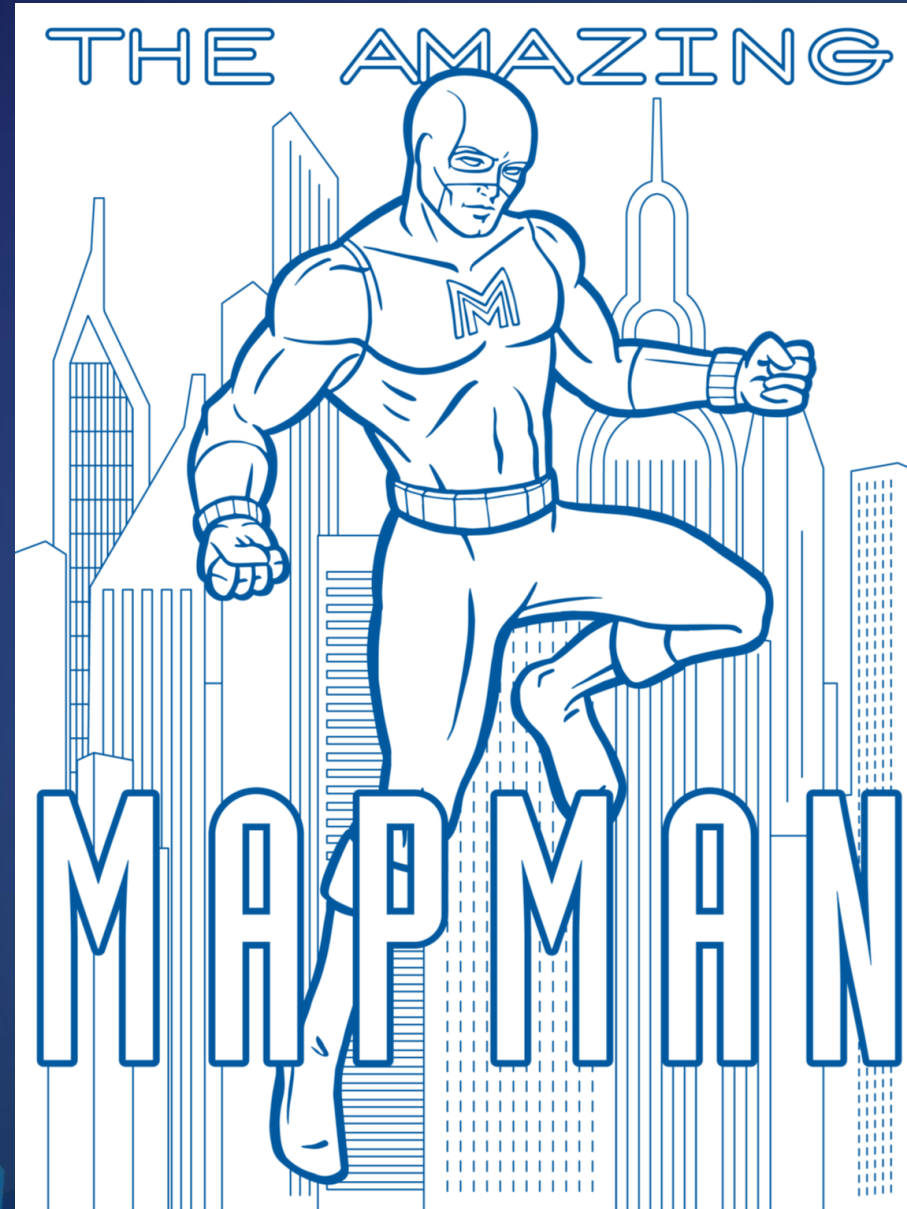

Esri Account Manager

What we really do

- A primary contact for all things Esri-related
- Listens to your needs and challenges
- Aligns your goals with the right solutions
- Facilitates access and support to Esri resources



Andrew Haglund



Mark Lecher



Justin Anderson



Ann Masangcay



Mark Stewart



Ridge Waddell



Find Your Esri Account Manager

<https://go.esri.com/FindMyAM>

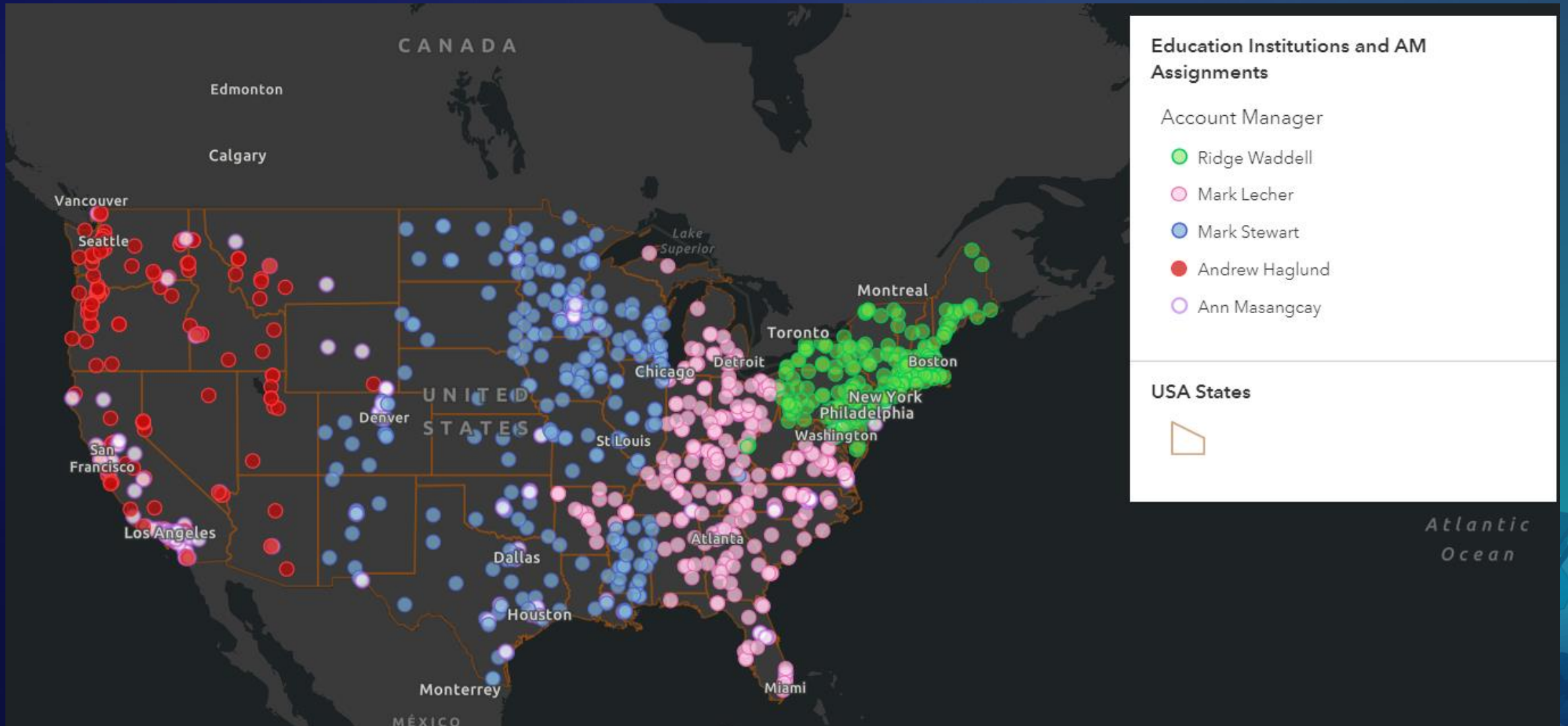

Administrative Organization FAQs

- Is administrative use in an Institutional Agreement unlimited?
- How is ArcGIS commonly used for campus operation?
- How can administrative staff learn to use these tools?
- Who should I contact to learn more Esri solutions?

Administrative Organization FAQs

- Is administrative use in an Institutional Agreement unlimited?
 - No. Number of users will depend on the agreement size
- How is ArcGIS commonly used for campus operation?
- How can administrative staff learn to use these tools?
- Who should I contact to learn more Esri solutions?

Administrative Organization FAQs

- Is administrative use in an Institutional Agreement unlimited?
 - No. Number of users will depend on the agreement size
- How is ArcGIS commonly used for campus operations?
 - Basemaps, utilities, sustainability, indoor mapping, event management, instructional reporting and more
- How can administrative staff learn to use these tools?
- Who should I contact to learn more Esri solutions?

Administrative Organization FAQs

- Is administrative use in an Institutional Agreement unlimited?
 - No. Number of users will depend on the agreement size
- How is ArcGIS commonly used for campus operations?
 - Basemaps, utilities, sustainability, indoor mapping, event management, instructional reporting and more
- How can administrative staff learn to use these tools?
 - Web-based training is included in all license agreements. Instructor-led training is discounted 40%
- Who should I contact to learn more Esri solutions?
 - Contact your Account Manager. They can't wait to help.

Esri Resources

The image features a solid blue background with a subtle gradient. In the center, the text "Esri Resources" is displayed in a clean, white, sans-serif font. The corners of the image are decorated with abstract, overlapping geometric shapes in various shades of blue, green, and red, creating a modern and dynamic aesthetic.

Esri Resources

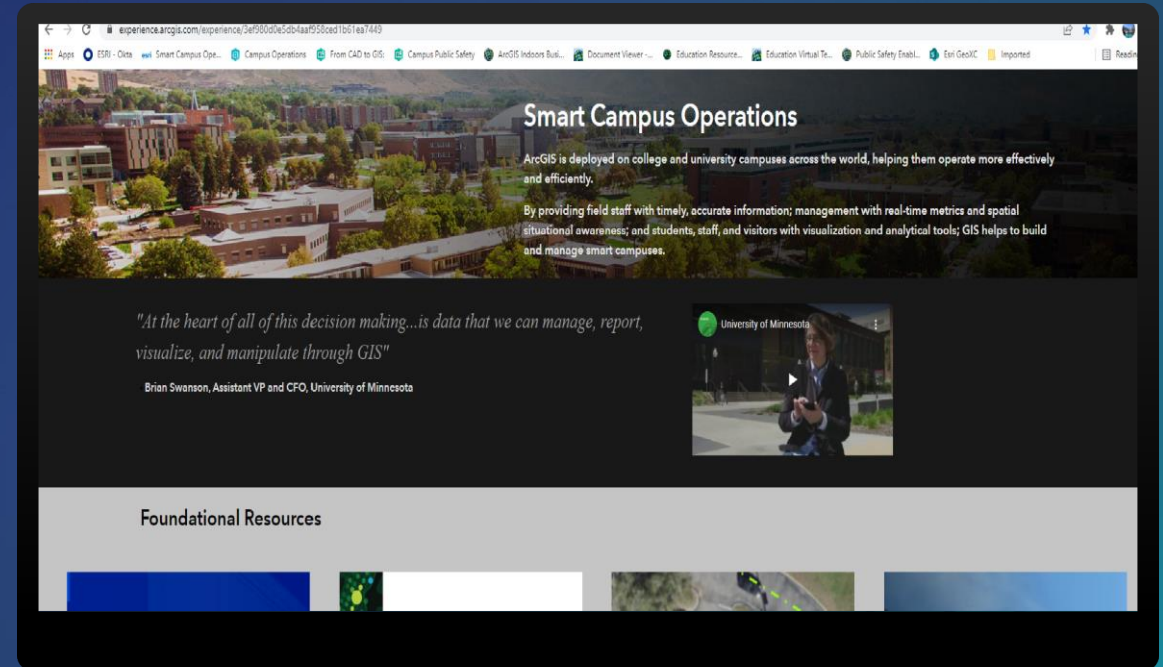
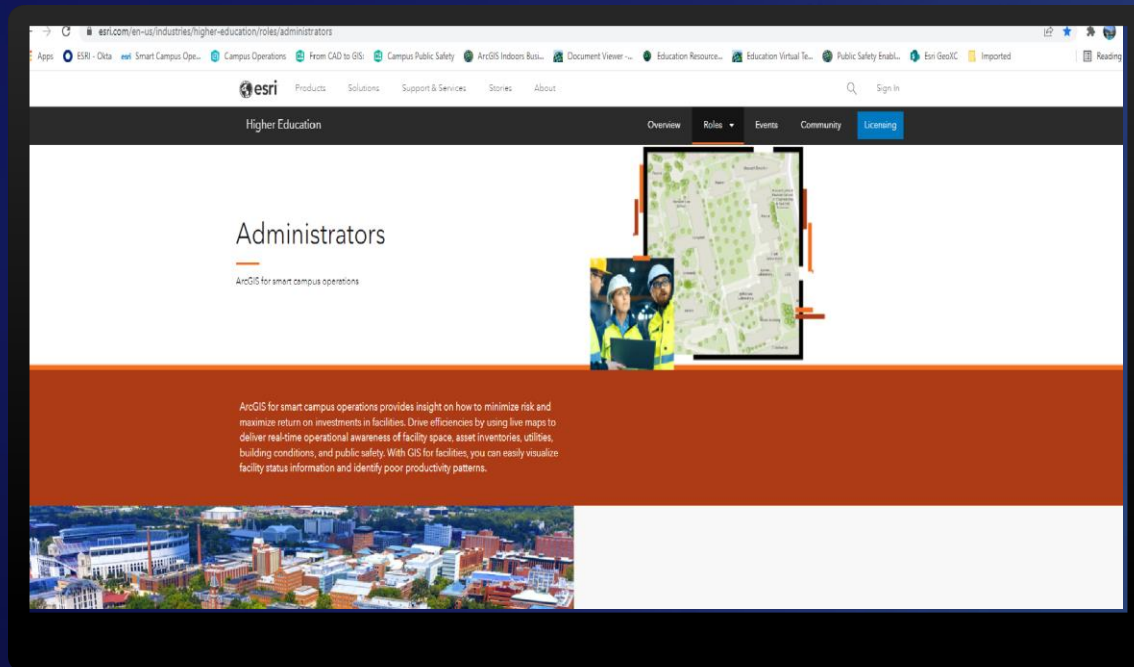

Links provided in the Chat window

Esri Resources

- Contact Your Account Manager
 - Andrew Haglund (west coast) - ahaglund@esri.com
 - Mark Lecher (southeast) - mlecher@esri.com
 - Mark Stewart (midwest) - mstewart@esri.com
 - Ridge Waddell (northeast) - rwaddell@esri.com
 - Ann Masangcay - amasangcay@esri.com
- Complete the webinar survey
- Questions?
 - Justin Anderson - justin_anderson@esri.com



esri

THE
SCIENCE
OF
WHERE