

Spatial Analysis and Data Science Webinar



Get Answers: Questions will be answered at the end.
You can submit them at anytime through the Q&A module.



On-Demand: The recording will be posted shortly after the webinar.
You'll receive an email with the link to view or download.



Start time: The webinar will start at 10:00 am PDT



Contact us: For anything else, please email us:
Kelleymoreno@esri.com



Spatial Analysis and Data Science
National Government Webinar Series

Today's Presenters



Hannah Shumway

Solution Engineer, Intel
Esri National Government Team



Parker Hornstein

Sr. Solution Engineer, Defense
Esri National Government Team



Linda Peters

Global Business Development Manager
Esri National Government Team

Agenda

- Introduction to Spatial Analysis and Data Science in ArcGIS
- ArcGIS Pro
- ArcGIS Insights
- ArcGIS Notebook Server
- Resources and Q&A



ArcGIS

A Comprehensive Geospatial Platform

Services Based

Open



Geospatial Infrastructure

Extendable

Distributed

SaaS & Software

Supporting Individuals, Teams and Organizations

Spatial Modeling and Analytics

Advancing Science and Creating New Insights

Atmospheric Temperature

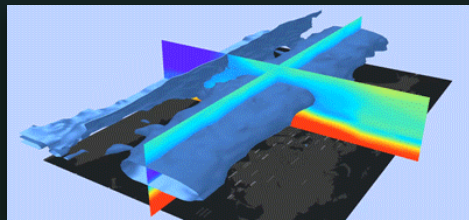

Big Data Modeling

GeoOptics

Vehicle Tracking



Real-Time / IoT

3D Cities

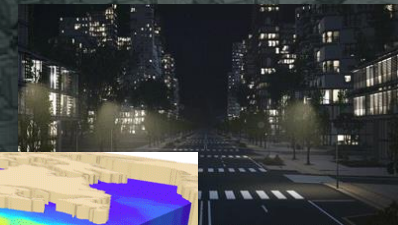

Ocean Temperature

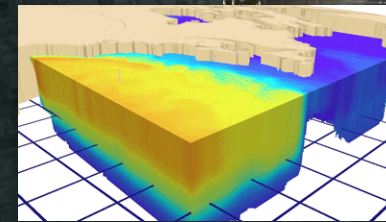

Multidimensional Data

Object Detection

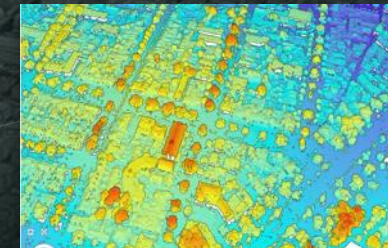

AI and Machine Learning

Sea Surface Temperature

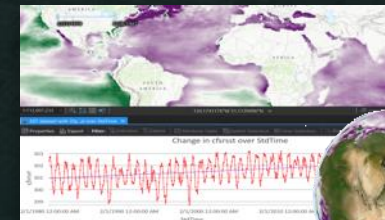
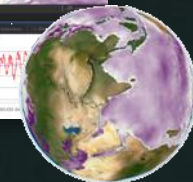

Image Analytics



TensorFlow



jupyter

Integrating Open
Data Science
and Tools

Leveraging Technical and
Scientific Innovations

ArcGIS Is Integrating Many Innovations

Data Measurement

Multidimensional
Real-Time Streaming
Imagery & Remote Sensing
Lidar
HD Mapping
Big Data
Drones
Sensors & IoT
Imagery in the Cloud
Unstructured
GeoBIM
Crowdsourcing
Reality Capture

Computing

Edge Devices
Mesh Networks
Ultra High Bandwidth – 5G
AI & ML
Network Architecture
High Performance
Distributed
Mobile
Cloud
Kubernetes
Microservices
Cloud Native
Interoperability & Standards

Science

Game Engines
Data Science
Visualization
Voxels
Big Data Spatial Analytics
Digital Exploration
Spatiotemporal Analytics
PaaS
Open Science
Real-Time
Modeling
Knowledge Graphs
GPU



The Building Blocks of Spatial Data Science



Data Engineering



**Visualization
& Exploration**



**Spatial Analysis,
Machine Learning
& AI**



Big Data Analytics



**Modeling
& Scripting**



**Sharing
& Collaboration**

Data Engineering

- The process of cleaning, enriching, and manipulating data for analysis
- Where most analysts and data scientists spend most of their time



```
In [9]: import pandas as pd
In [10]: df = pd.read_csv(arrests)
df.head()
Out[10]:
```

	Arrest Date	Year	Month	Last Name	First Name	Gender	Race	Ethnicity	Year of Birth	Age	From Address	From City	From State	Status Type
0	02/05/2019 01:49:00 AM	2019	2	PARI	CHRISTOPHER	Male	White	Non-Hispanic	1964	54	157 WOOSTER AVE	RIVERSIDE	Rhode Island	Status Violator
1	02/05/2019 12:00:00 AM	2019	2	Kelly	Bridget	Female	White	Non-Hispanic	1989	29	5 NATHANIEL WAY	canton	NaN	Status Violator
2	02/05/2019 12:00:00 AM	2019	2	Kelly	Bridget	Female	White	Non-Hispanic	1989	29	5 NATHANIEL WAY	canton	NaN	Status Violator
3	02/04/2019 11:41:00 PM	2019	2	Gallagher	Brian	Male	White	Non-Hispanic	1980	38	2 DIXON ST	Providence	NaN	Status Violator
4	02/04/2019 10:39:00 PM	2019	2	Carney	Scott	Male	White	Non-Hispanic	1987	31	453 EDGEHILL RD	Norwood	NaN	Status Violator

Extract and prep

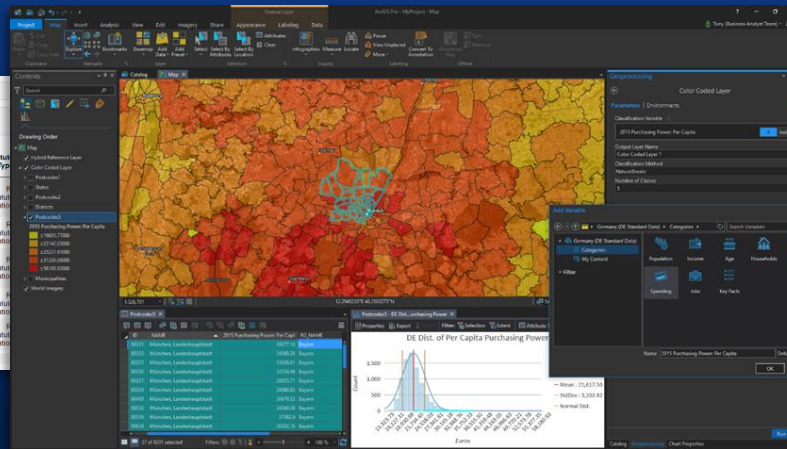

Enrich

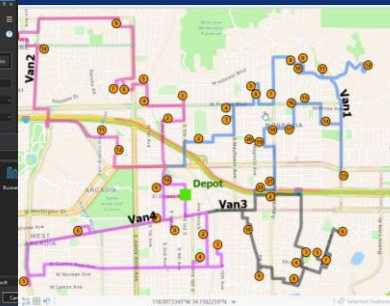

Location-enabled

Access ready to use content in the Living Atlas...



The map as data

High Priority 911 Calls in Baltimore

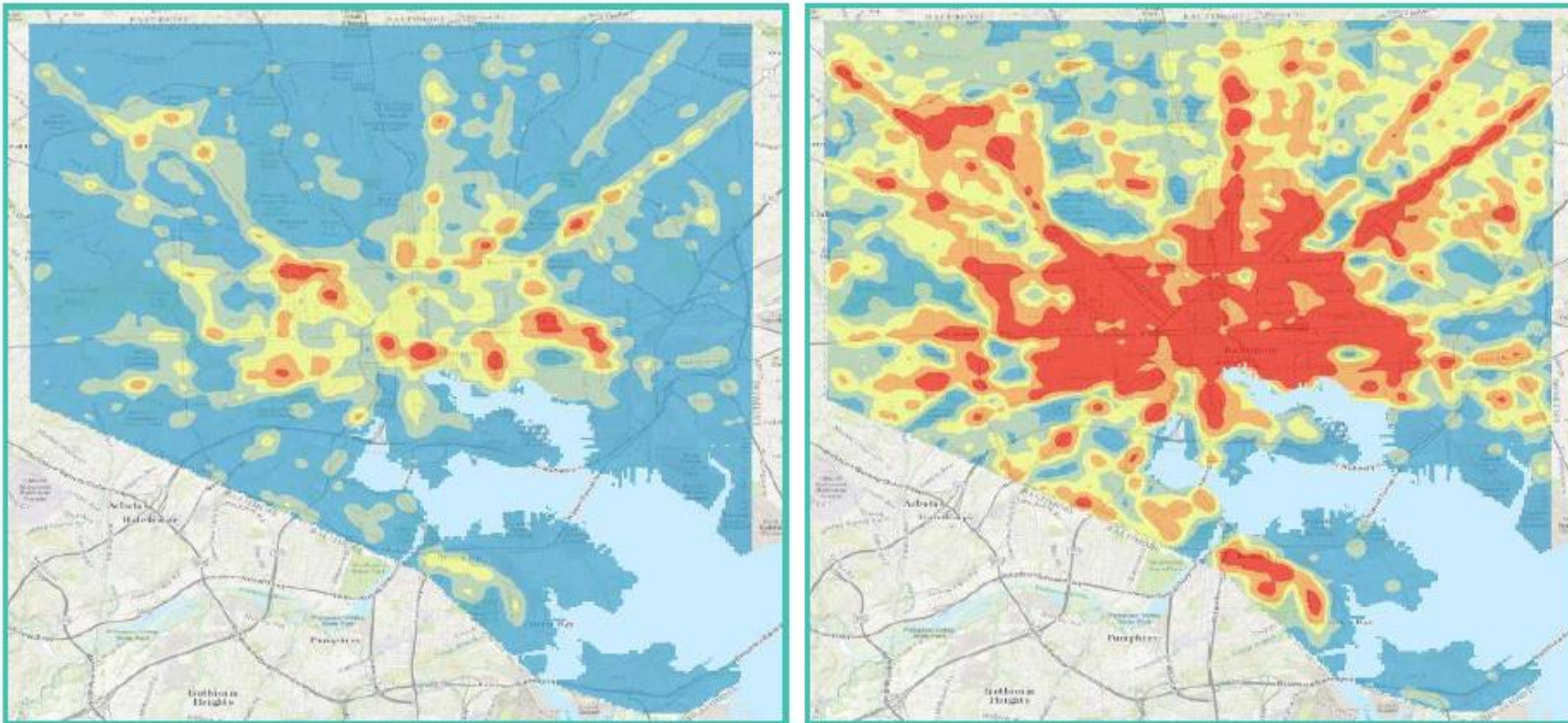

Where are the hot spots? Where is the variation greater?



The **subjectivity** of visual pattern analysis

Natural Breaks

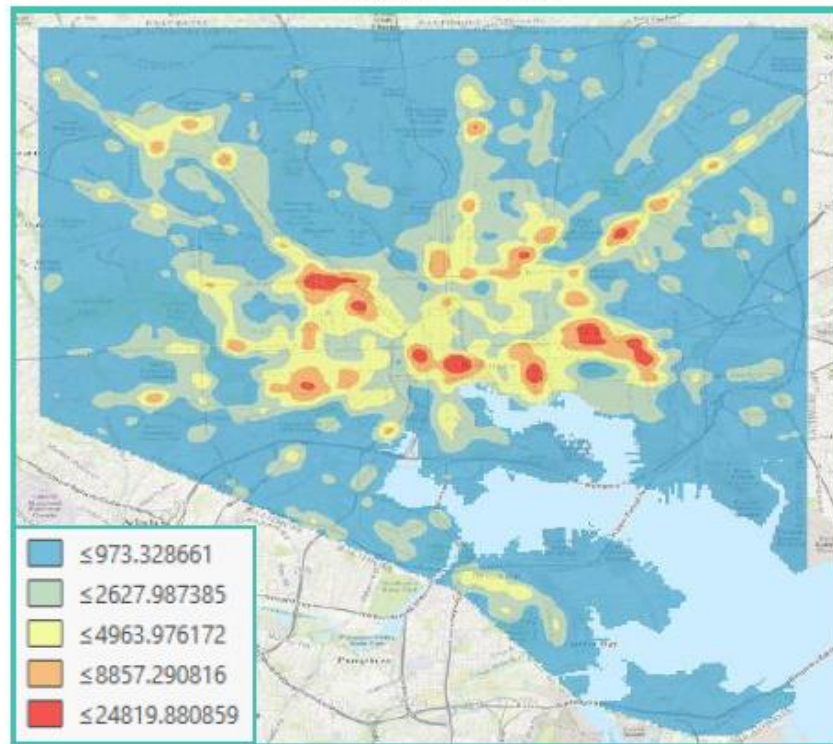

Quantile

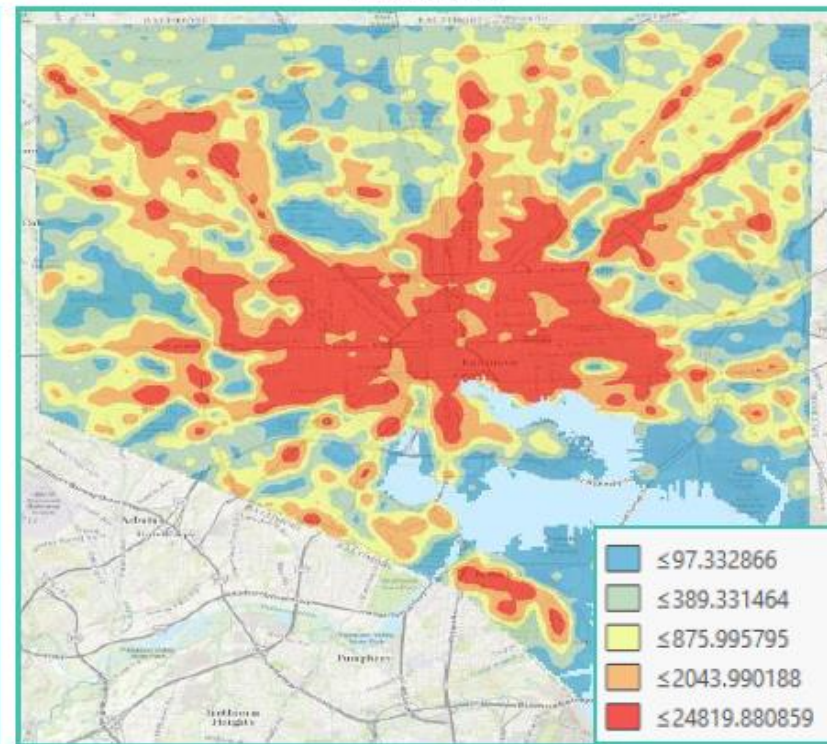

Where are the hot spots? Where is the variation greater?

Visualization and Exploration



Visualization
& Exploration

Minimizing the subjectivity
Turning the map into **information**

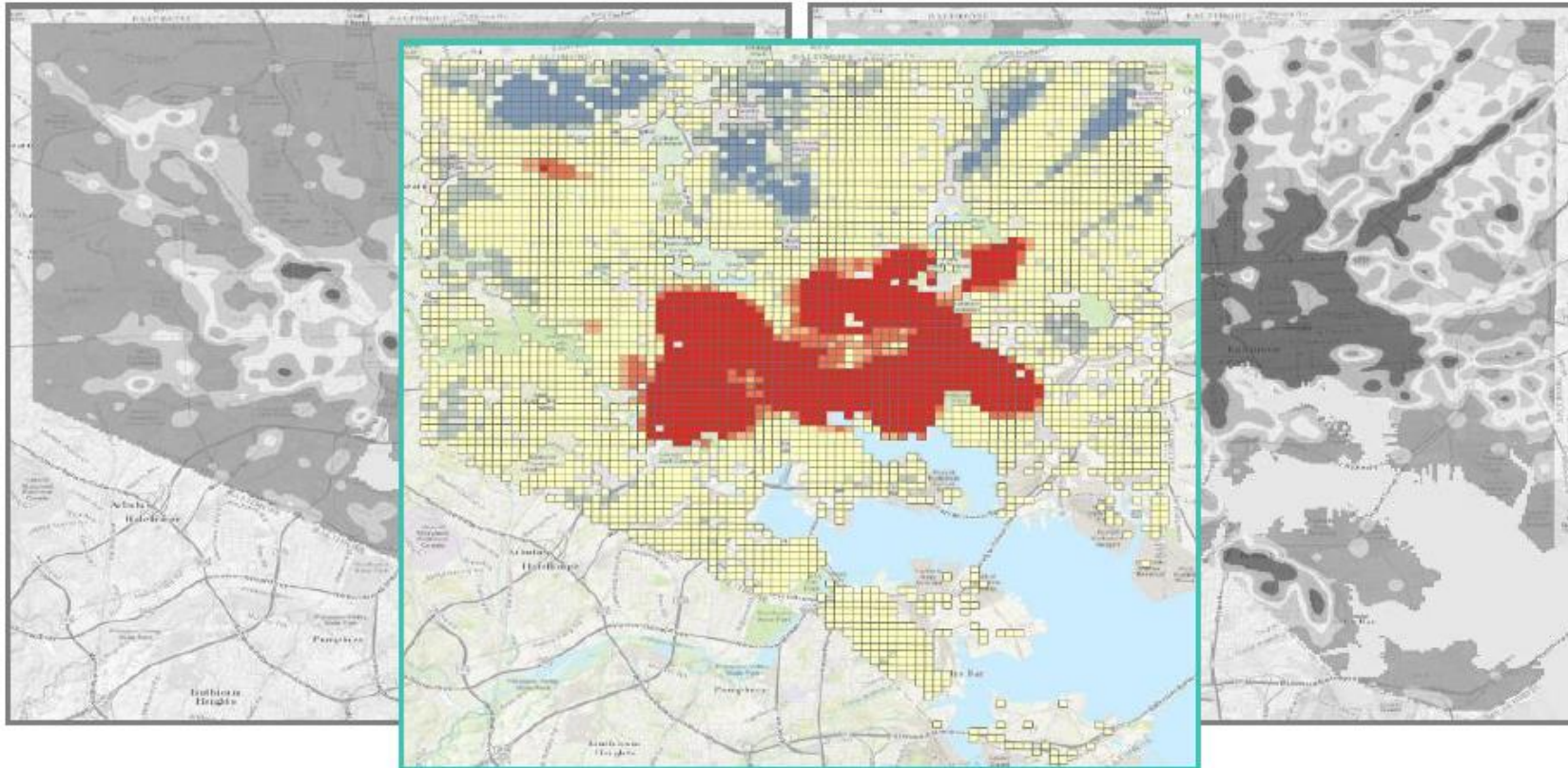

Visualization and Exploration



Visualization
& Exploration

911 Calls

January 2015

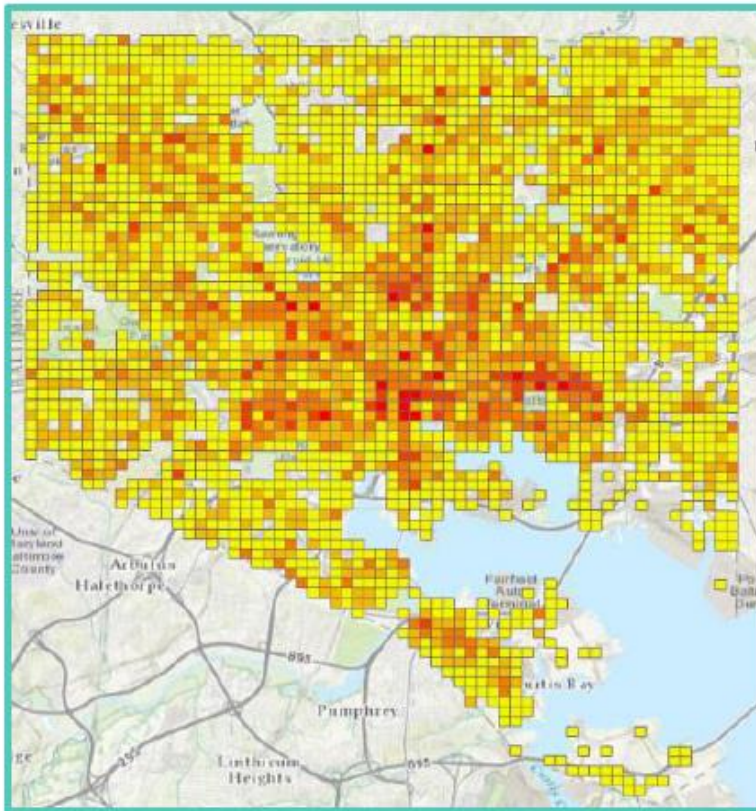

January 2016

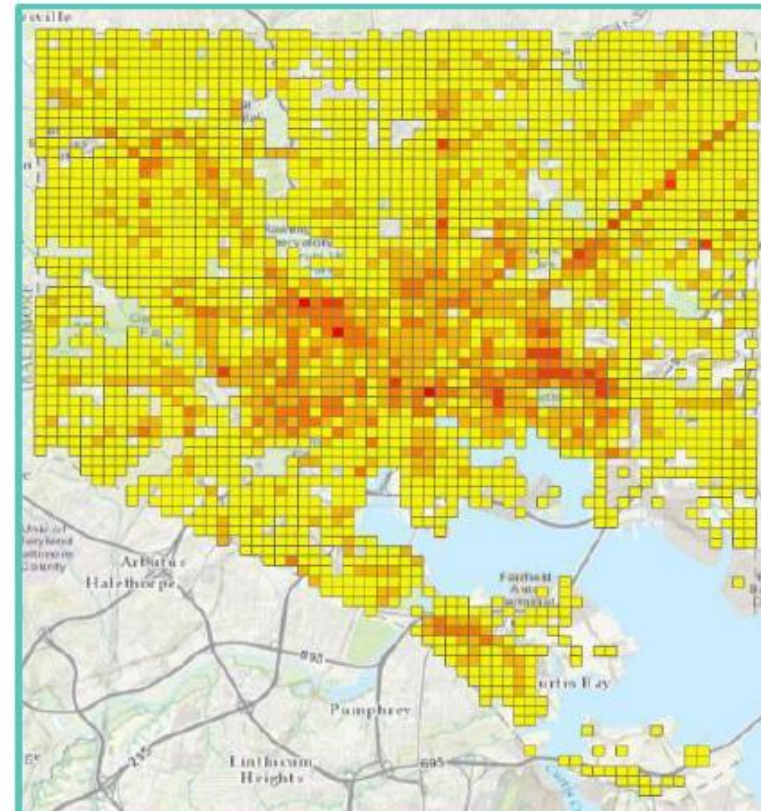

Where have things changed? Is it meaningful?

Spatial Analysis and Data Science Solving Problems & Advancing Science

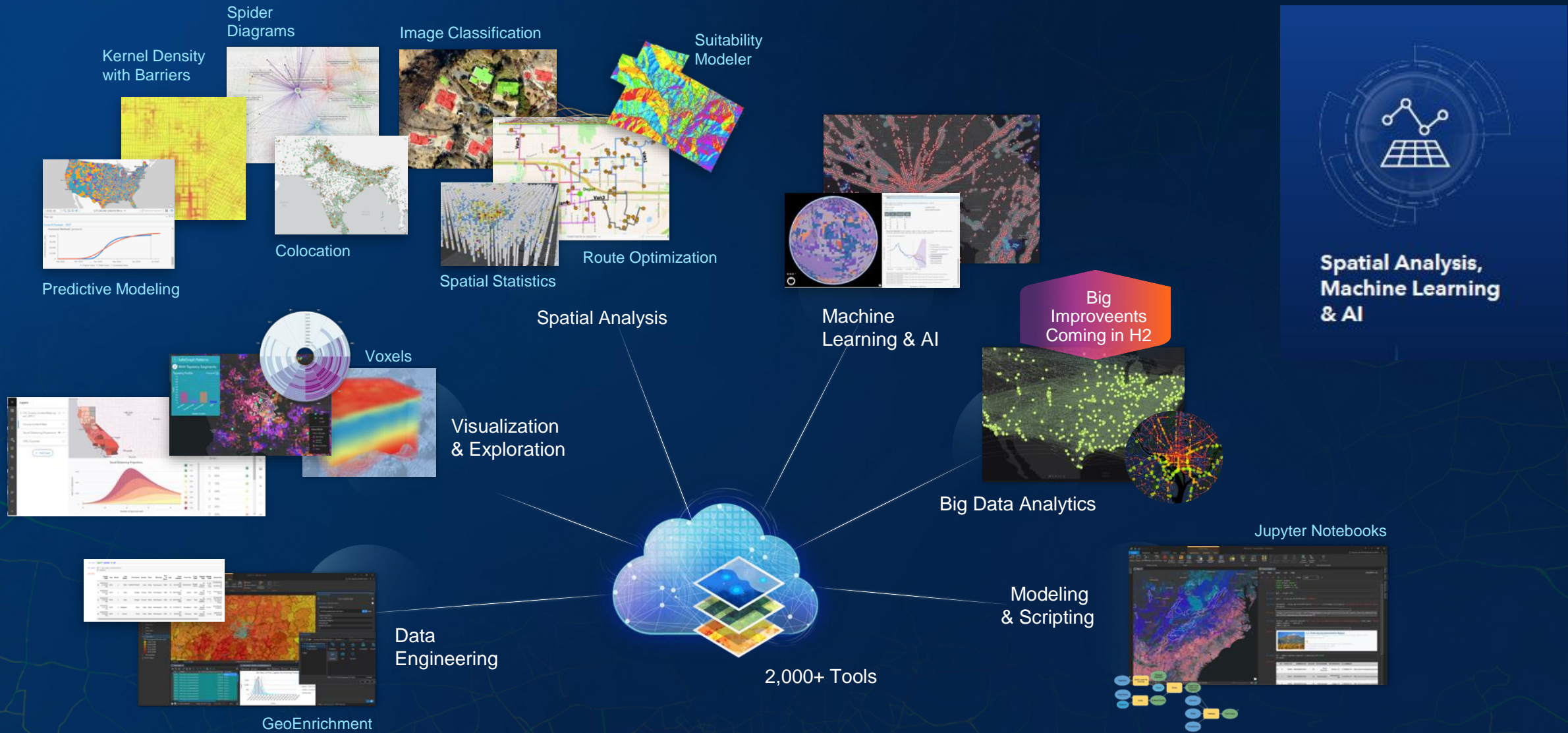

**Spatial Analysis,
Machine Learning
& AI**

AI, Machine Learning and Deep Learning New Opportunities for Innovation



**Spatial Analysis,
Machine Learning
& AI**

AI, ML DL
Tools & Models



ArcGIS

- Pro
- Enterprise
- Online

Spatial Machine Learning

Natural Language Processing

Object Extraction

Object Detection

Georeferenced Features

Multi-Spectral

3D Object Classification

Time-Series Forecasting

Notebooks



Python
& R



Open Source
Data Science Ecosystem

- torch
- mxnet
- Keras
- fast.ai
- TensorFlow
- pandas
- PyTorch
- Microsoft Cognitive Toolkit
- scikit-learn
- learn
- CONDA
- SciPy
- ArcPy
- OpenCV
- jupyter
- dmlc XGBoost

Automating Processes & Making GIS Smarter

Modeling and Scripting

Why?

- Save time on repetitive tasks and minimize errors
- Train models to solve complex or time consuming problems quickly
- Extend and customize the available functionality



ArcGIS API for Python

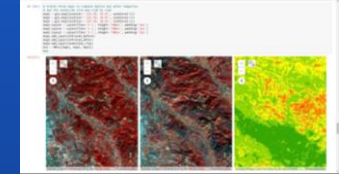

Raster Functions

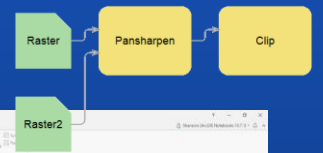

ArcGIS Notebooks

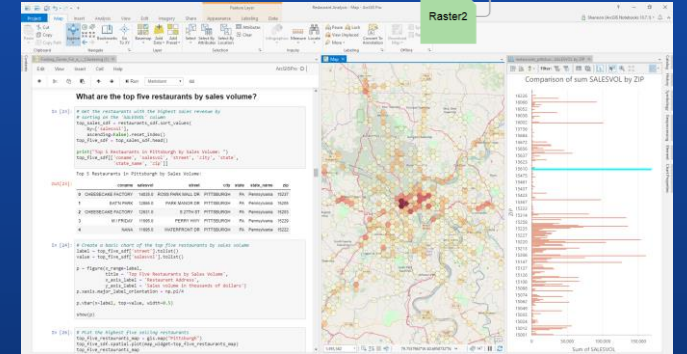

ArcPy



R-ArcGIS Bridge

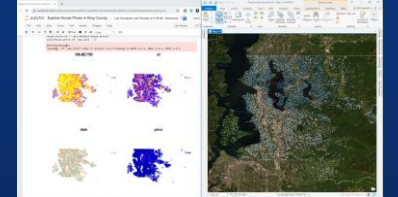

ArcGIS Analytics for IoT

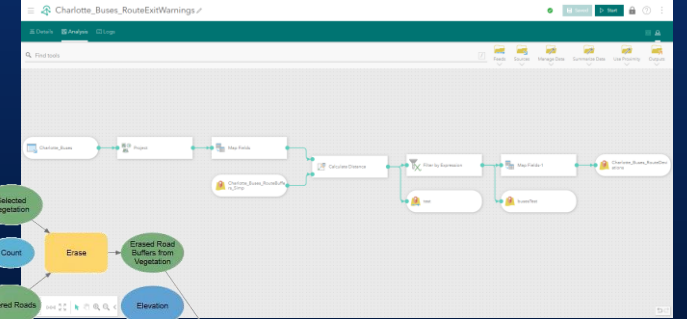

ModelBuilder

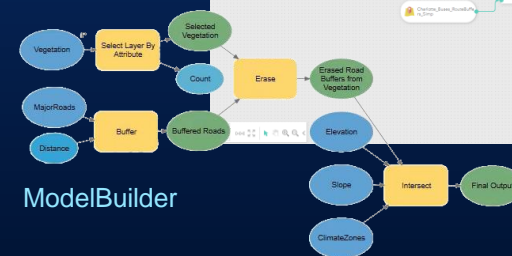

Analysis driving action through storytelling

Data Storytelling

- Dashboards
- StoryMaps
- Infographics
- Notebooks

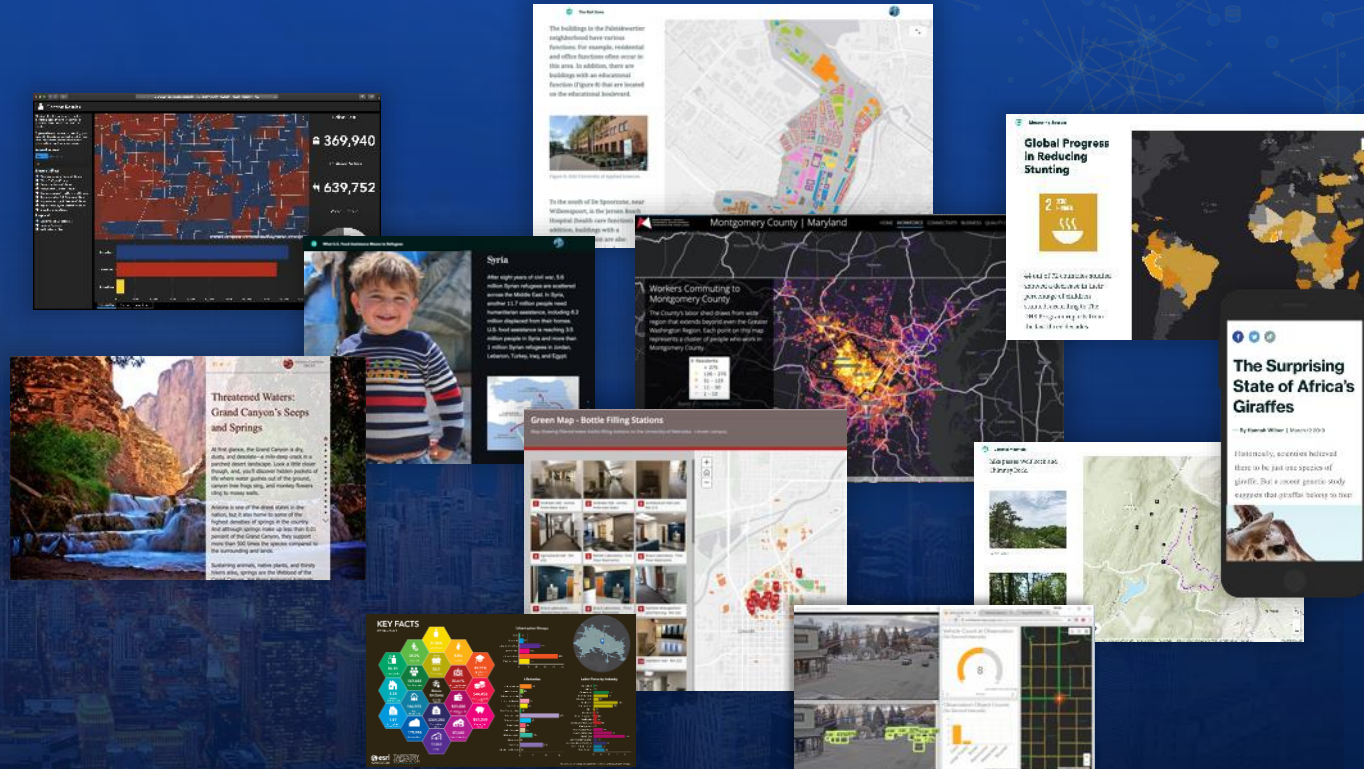

Sharing
& Collaboration

Interactive, Immersive, Inspiring...

ArcGIS Notebooks sits at the intersection of ArcGIS and open data science

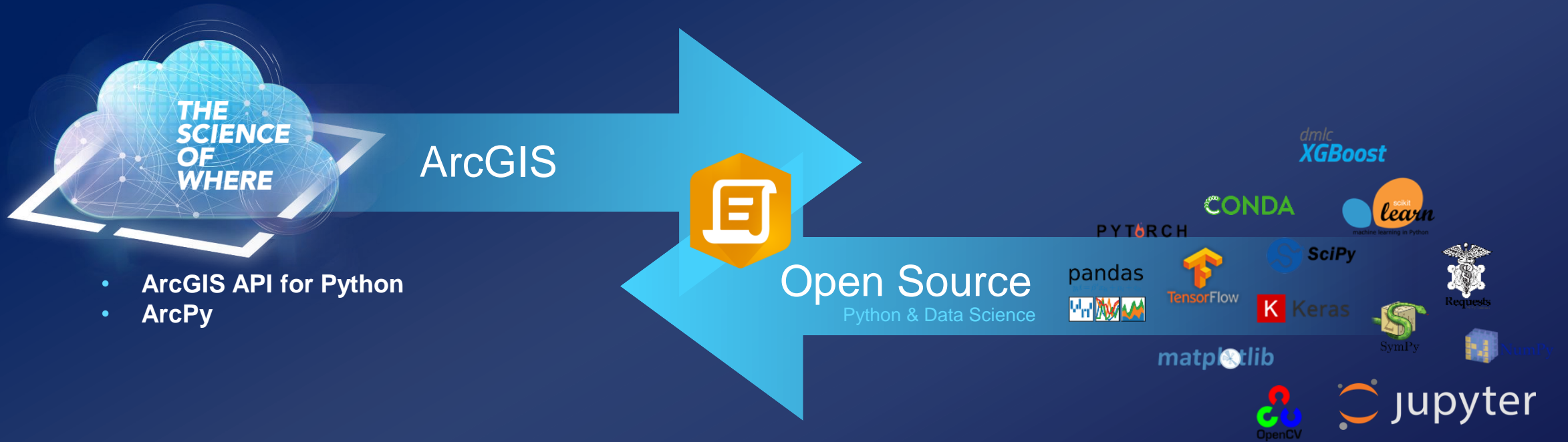

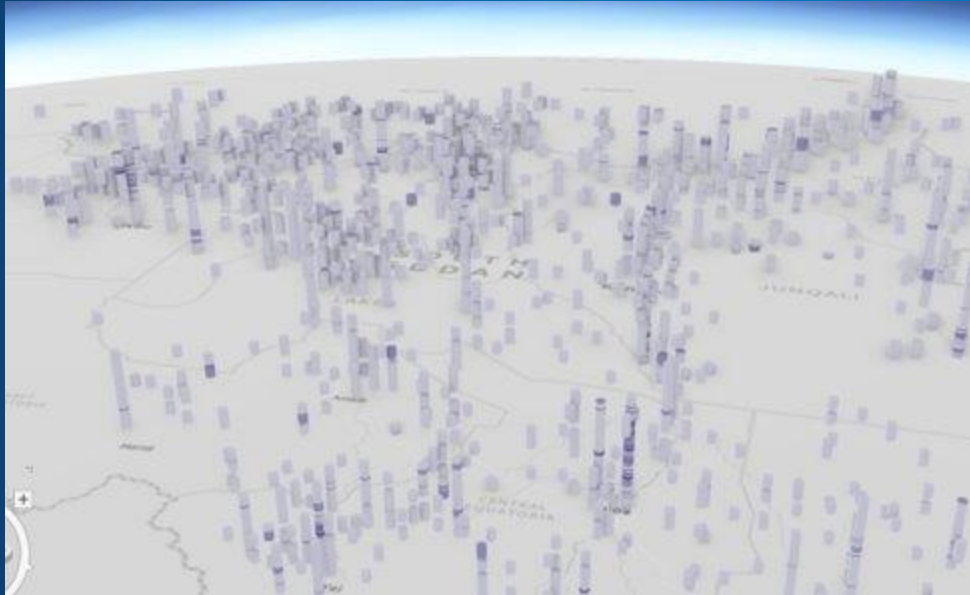

Hannah Shumway

Poll Question

Please Tick the Boxes that Apply to Your Organization

Parker Hornstein

Poll Question

Please Tick the Boxes that Apply to Your Organization

Challenges for National Government Organizations



- Expanding Stakeholder Expectations
- Escalating Demand for Broader Range of Information Products
- Delivering Near Real Time Information
- Increasing Demand for Better Resolution and Higher Quality Data
- Growing Data Privacy Concerns



- Smaller Budgets and Revenues
- Less Staff and Resources
- Shrinking Timelines from Data Collection to Delivery
- Reduced Perception of Relevance



Data Science Benefits to National Government Organizations

Enabling Us to Do More with Less

- Responsiveness - Speeding Timely Information to Decision Makers
- Expanding use of Technology, Data Analysis & Information Delivery
- Saving Time, Money, Labor and Environmental Impact
- Increasing Efficiency and Expanding Capacity
- Improving Accuracy and Engagement with User Community



Resources

- <https://esriurl.com/spatialdatascience>
- <https://esri.com/pythonlibraries>
- <https://www.esri.com/rarcgisbridge>
- <https://esriurl.com/spatialstats>
- <https://learn.arcgis.com/en/>
- ArcGIS.Learn Documentation: <https://developers.arcgis.com/python/api-reference/arcgis.learn.html>
- Sample Notebooks <https://developers.arcgis.com/python/sample-notebooks/>
- Spatial Data Science MOOC <https://go.esri.com/explore-sds>
- Courses <https://www.esri.com/training/mooc-spatial-data-science/#!>

Spatial Analysis and Data Science Webinar Question & Answer

Please Enter Questions in the Questions Window

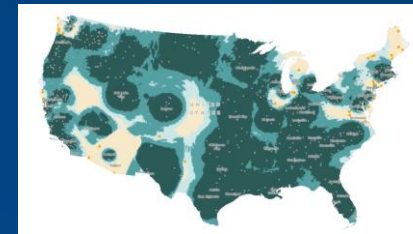
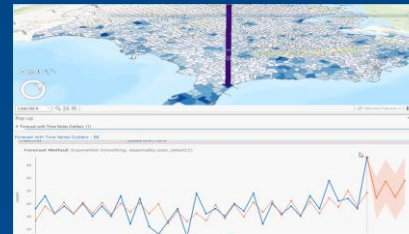
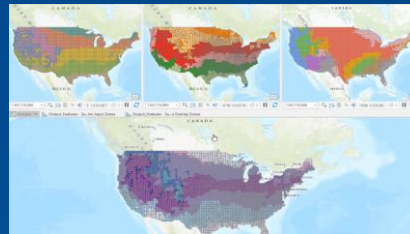
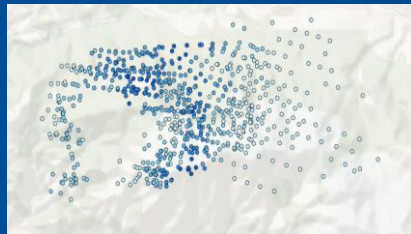

**Thank You for Your Time and
Please Take a Minute to
Complete the Survey!**



esri

THE
SCIENCE
OF
WHERE