

ArcGIS Data Reviewer Advanced Data Validation

Shankar Chandrasekaran & Francisco Perez

SEE
WHAT
OTHERS
CAN'T

Workshop Agenda

- **What is ArcGIS Data Reviewer?**
- **Quality Assurance – A seamless experience**
- **Streamline Data Collection & Maintenance**
- **Data Quality tools for Automated Review**
- **Summary**
- **Resources**

ArcGIS Data Reviewer

Reduce risk in decision-making

Lower data management costs

Streamline quality control workflows

Implement repeatable processes

Increase transparency

Phase	Status	ID	Source	Check Title
Resolved	Resolved	7538	SiteAddressPoint	Site Address Point Must Have Valid Domains
Reviewed	Reviewed	11423	SiteAddressPoint	Site Address Point Must Have Valid Domains
Reviewed	Reviewed	12803	SiteAddressPoint	Site Address Point Must Have Valid Domains
Reviewed	Reviewed	12961	SiteAddressPoint	Site Address Point Must Have Valid Domains

The Reviewer Dashboard widget shows a pie chart with the following data:

Category	Count
Roads Centerline Must Have Valid Domains	140
Other	58
Other	11
Other	44

Automate, simplify, standardize and unify workflows to improve data quality

Data quality management

Capabilities of ArcGIS

Geodatabase integrity

- Schema constraints
- Attribute rules
- Versioning

Advanced data types

- Topologies
- Parcel fabric
- Utility network

ArcGIS Data Reviewer

- Automated review
- Semi-automated review
- Error management
- Quality reporting

Quality Assurance

- A Seamless Experience

Requirements

Quality Assurance Plan

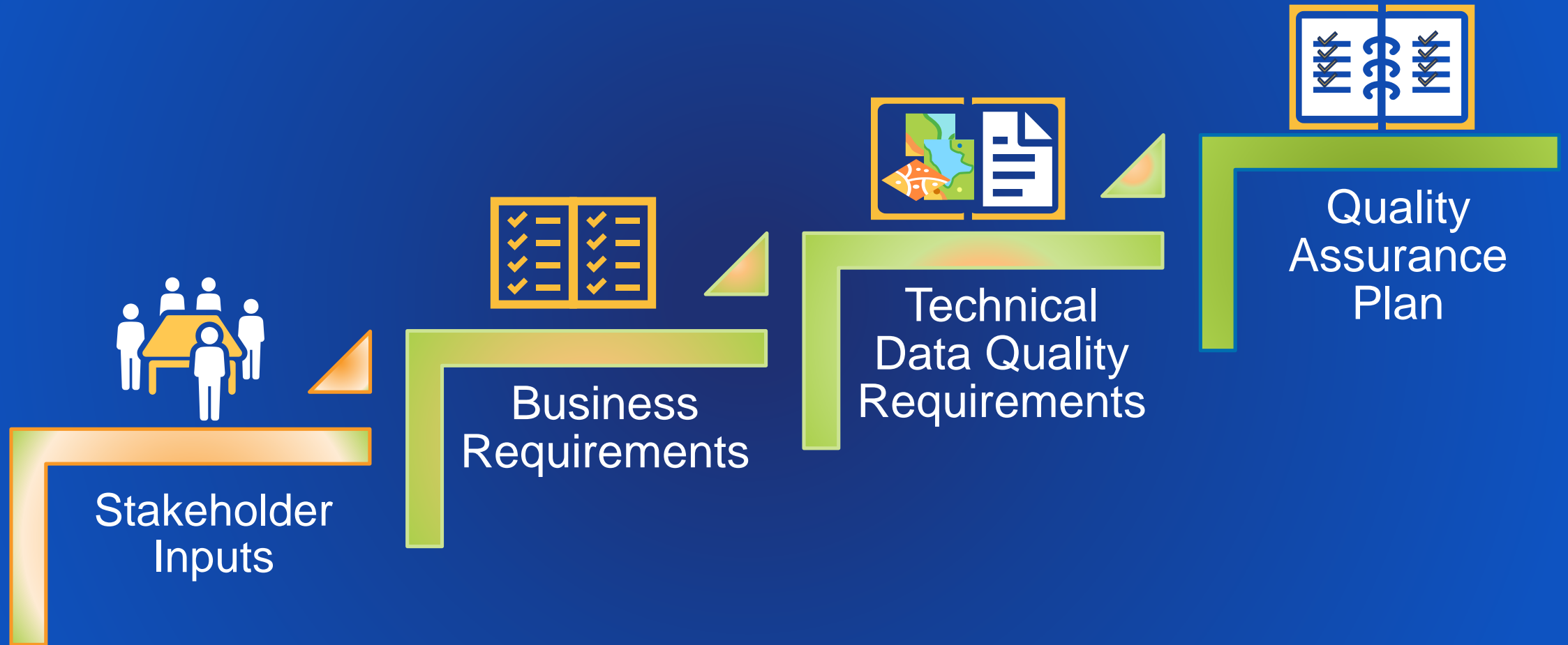

Requirements

Quality Assurance Plan - Cyclic

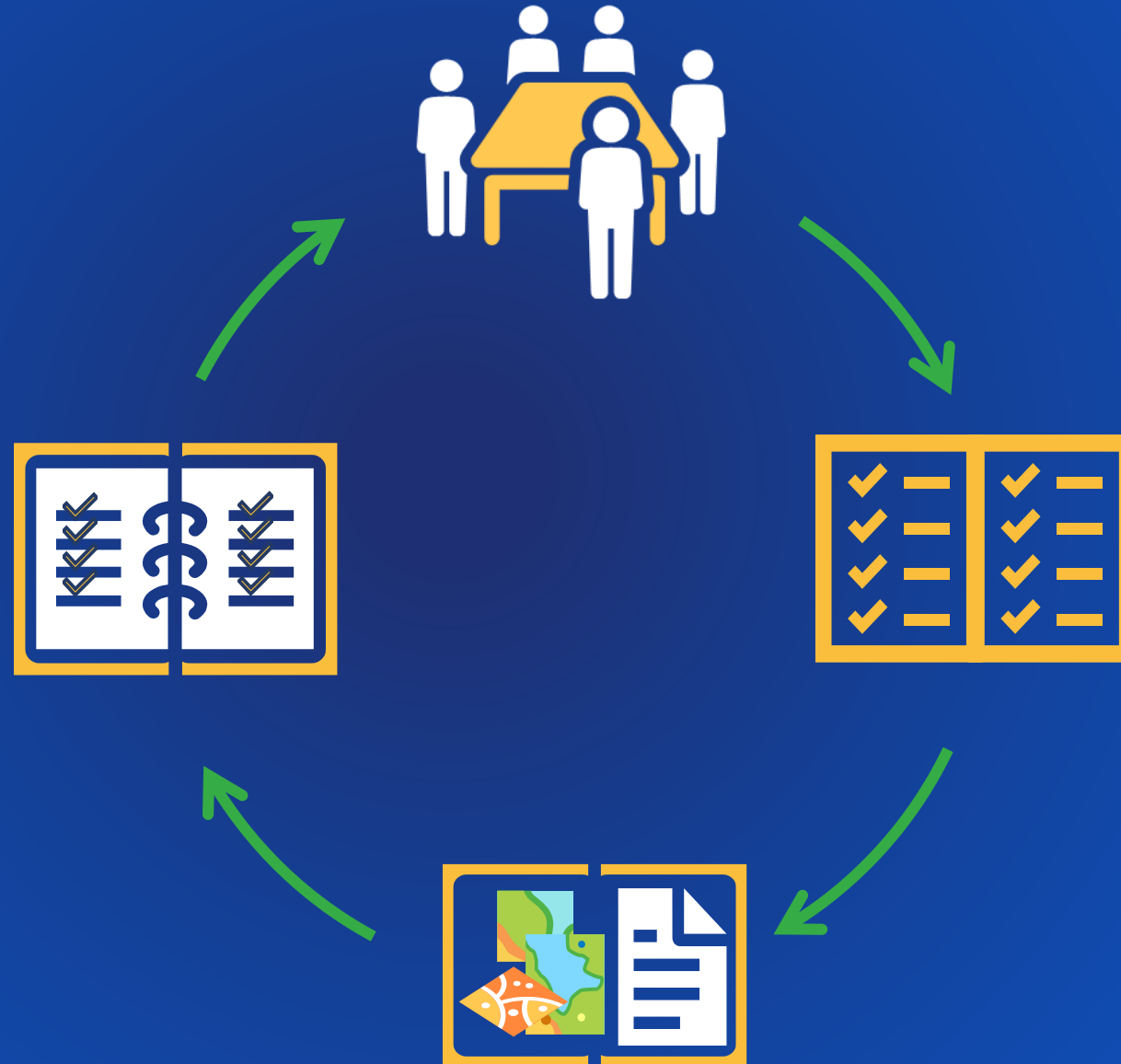

Requirements

Quality Assurance Plan – Change Management

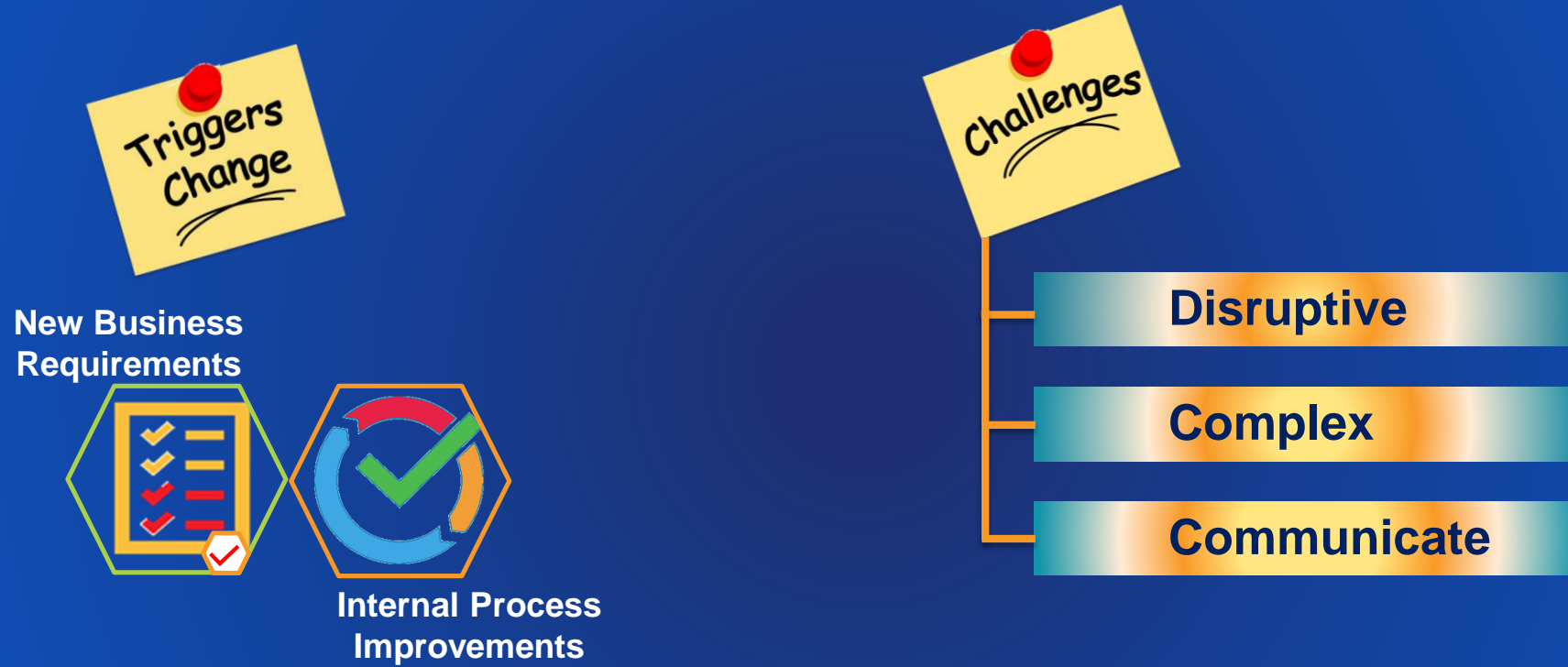

Attribute Rules - Overview

Quality Assurance with ArcGIS

User defined rules for simple features using Arcade scripting

Ensures data quality during data collection and maintenance

Enforces data integrity

Defined in feature classes or tables

Supported across the ArcGIS System

Attribute Rules - Types

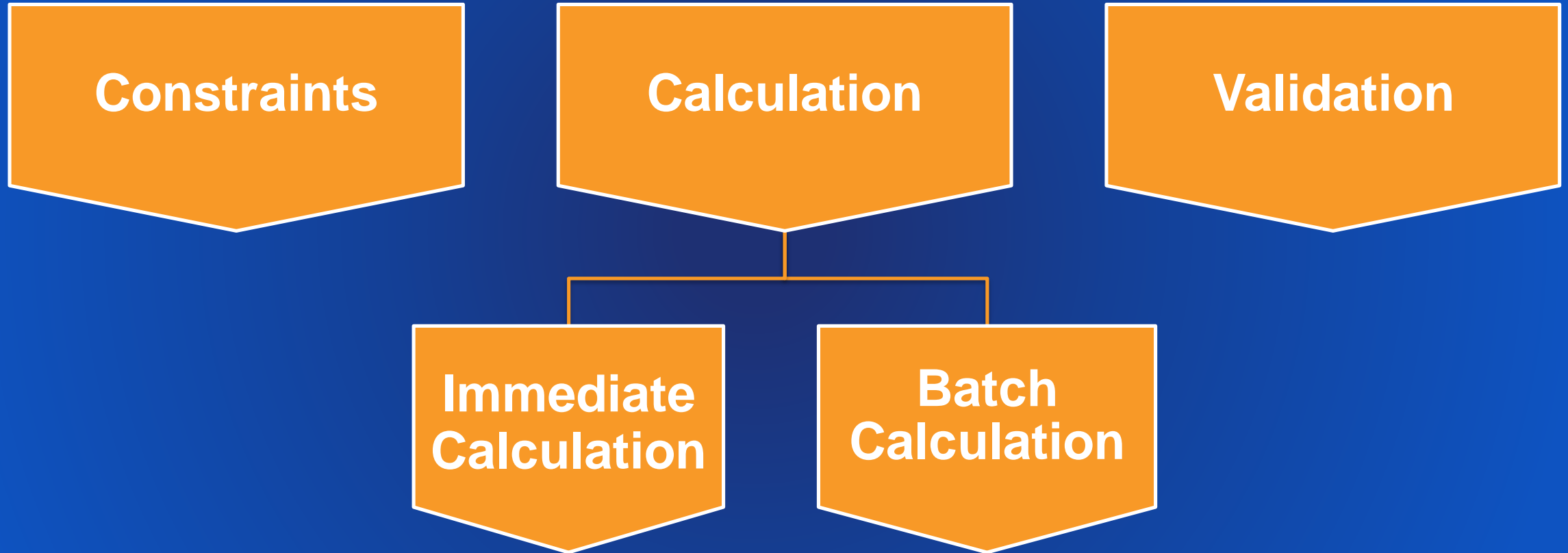

Ready To Use Rules - Overview

Attribute Constraint Rules

Easily Configurable Attribute Rules (no scripting required)

Templated Arcade scripts with parameters

Assess feature's Integrity and geometric properties

Evaluate Spatial relationship across feature classes

Quality Assurance - Demo

Shankar Chandrasekaran

Key Components

Quality Assurance Plan – ArcGIS System tools

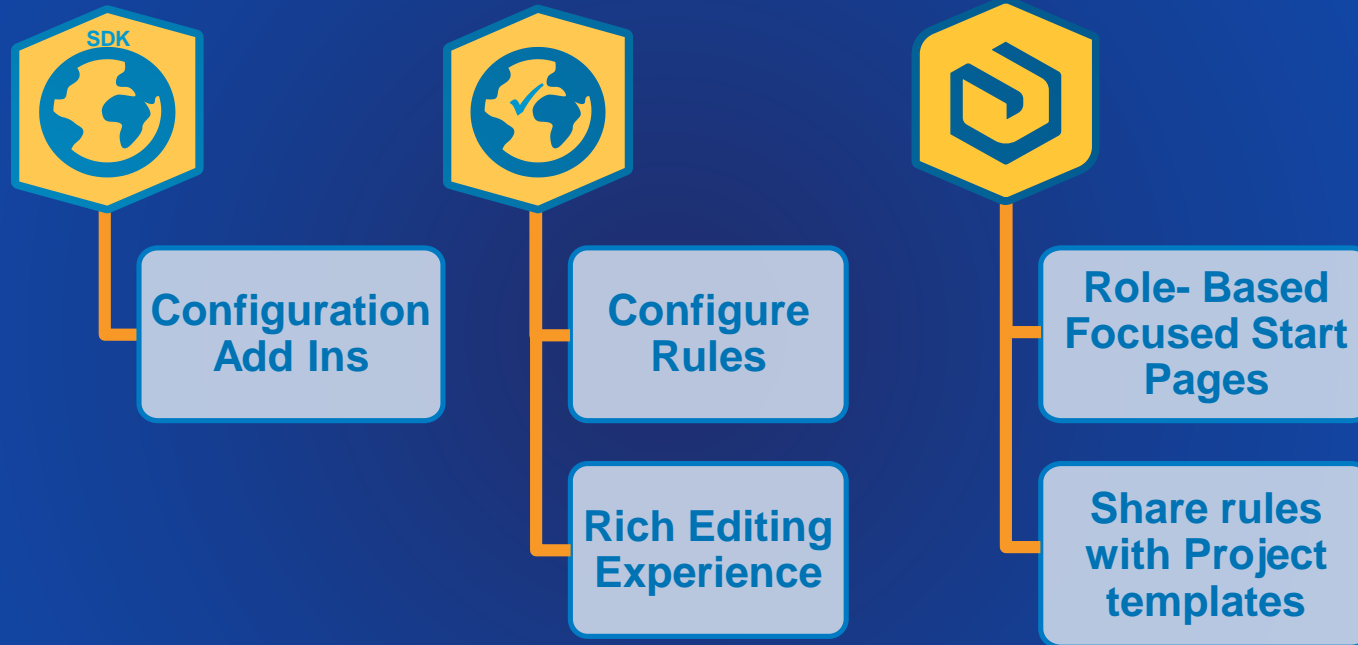

Questions ?

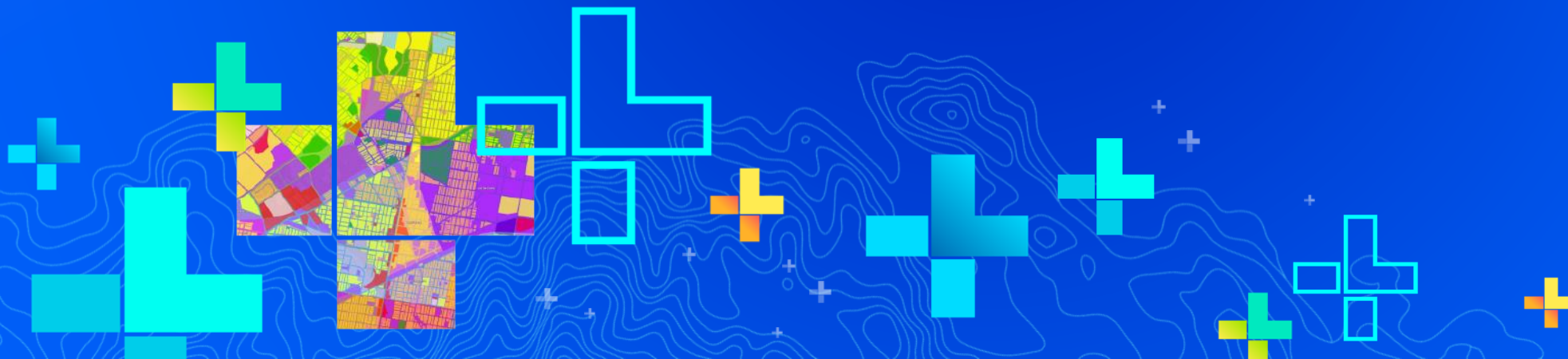

SEE
WHAT
OTHERS
CAN'T

Streamlining Data Collection and Maintenance

Francisco Perez

Streamline Data Collection

Challenges

 Poor Data Quality

 Understanding data quality can be difficult

 Data Validation is time consuming

Solution

Define workflow standards

Identify patterns in the data

Outline an automated process for data validation

Platform

ArcGIS Pro 

ArcGIS Pro/Data Reviewer  

ArcGIS Data Reviewer 

Streamline Data Maintenance

Challenges

 Knowing if deadlines will be met

No consistency in how work is done

Takes too long for staff to become effective

Solution

Define a data maintenance process

Define standard workflows

Define processes to validate & fix data

Technology

ArcGIS Pro

ArcGIS Workflow Manager

Data Reviewer & ArcGIS Pro Tasks

Streamline Data Maintenance Demo- QC Framework

Francisco Perez

QC Framework Demo – Key Setups

1. WMX-Reviewer Integration (Map Level)

Type	Title	Severity
Invalid Events	Invalid Speed Events	1
Cutbacks	Cutbacks Rule	2
Duplicate Feature	New Duplicate Feature Rule	2
Monotonicity	Monotonicity Rule	3
Feature on Feature	New Feature on Feature Rule	3
Domain	New Domain Rule	3
Query Attributes	Query Attributes Rule 2	3
Query Attributes	Query Attributes Rule 1	3

2. WMX-Reviewer Integration (Workflow Level)

The workflow diagram shows the following steps:

- Create Job Version
- Reviewer
- Launch Map
- Test Case Edits
- Fill Out Validation Chart

The 'Browse for Custom Steps' dialog shows the following structure:

- Registered Custom Steps:
 - ArcGISProSteps
 - JTXDesktopSteps
 - JTXSteps
 - ProductionMappingSteps
 - Create Reviewer Session
 - Run Reviewer Batch Job

3. ArcGIS Pro Tasks (Map Level)

The Tasks pane shows the following steps:

- Append to Source
- Merge

The Task Designer dialog shows the following configuration:

- Step: Append to Source
- General | Actions | Views | Contents
- Set the command or geoprocessing tool for the step
- Append

Questions ?

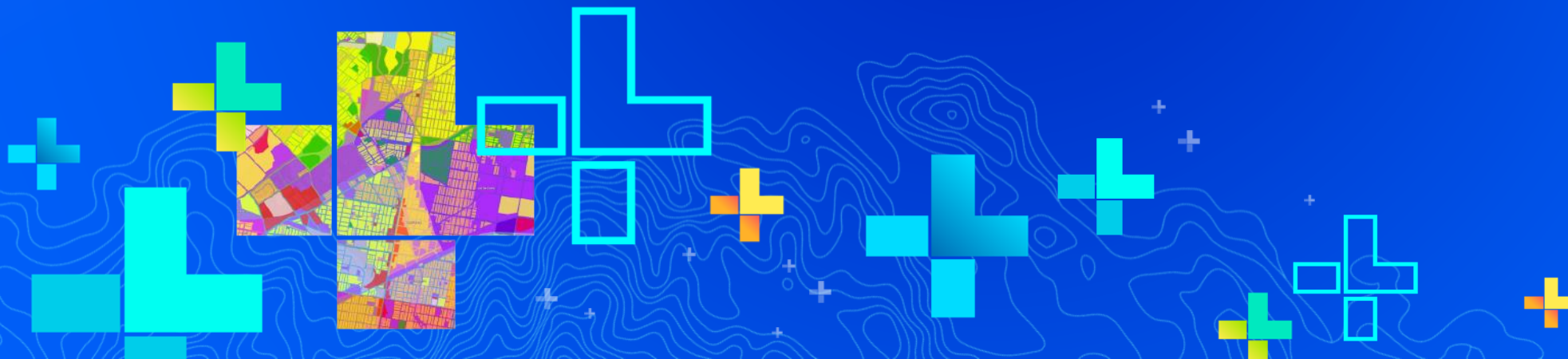

SEE
WHAT
OTHERS
CAN'T

Data Quality Tools for Automated Review

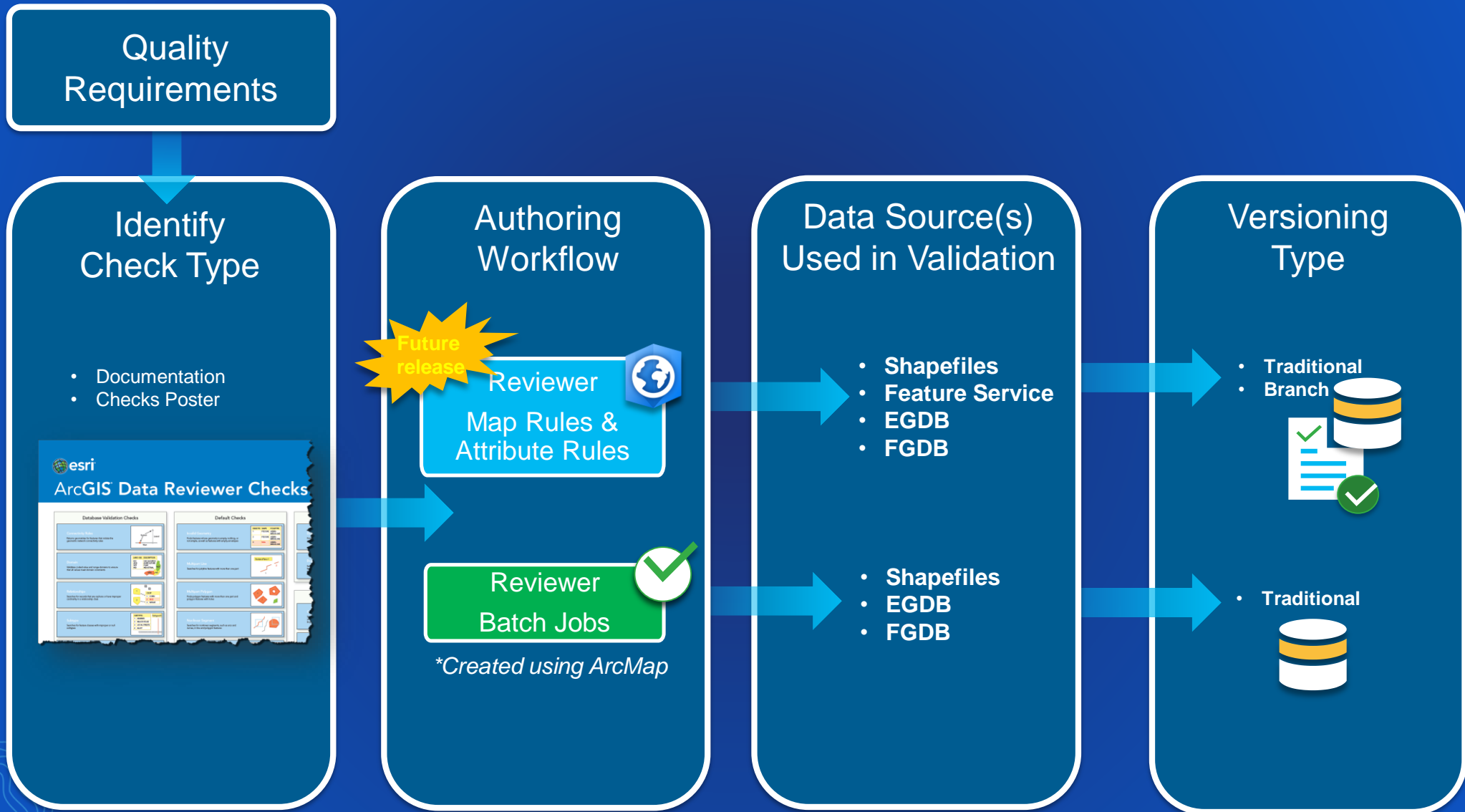

Summary

- Manage Changes to Quality Assurance plan seamlessly
- Streamline data collection and data maintenance process
- Data Quality tools for Automated Review

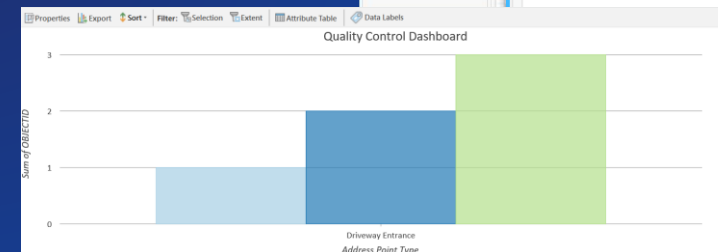

See Us Here

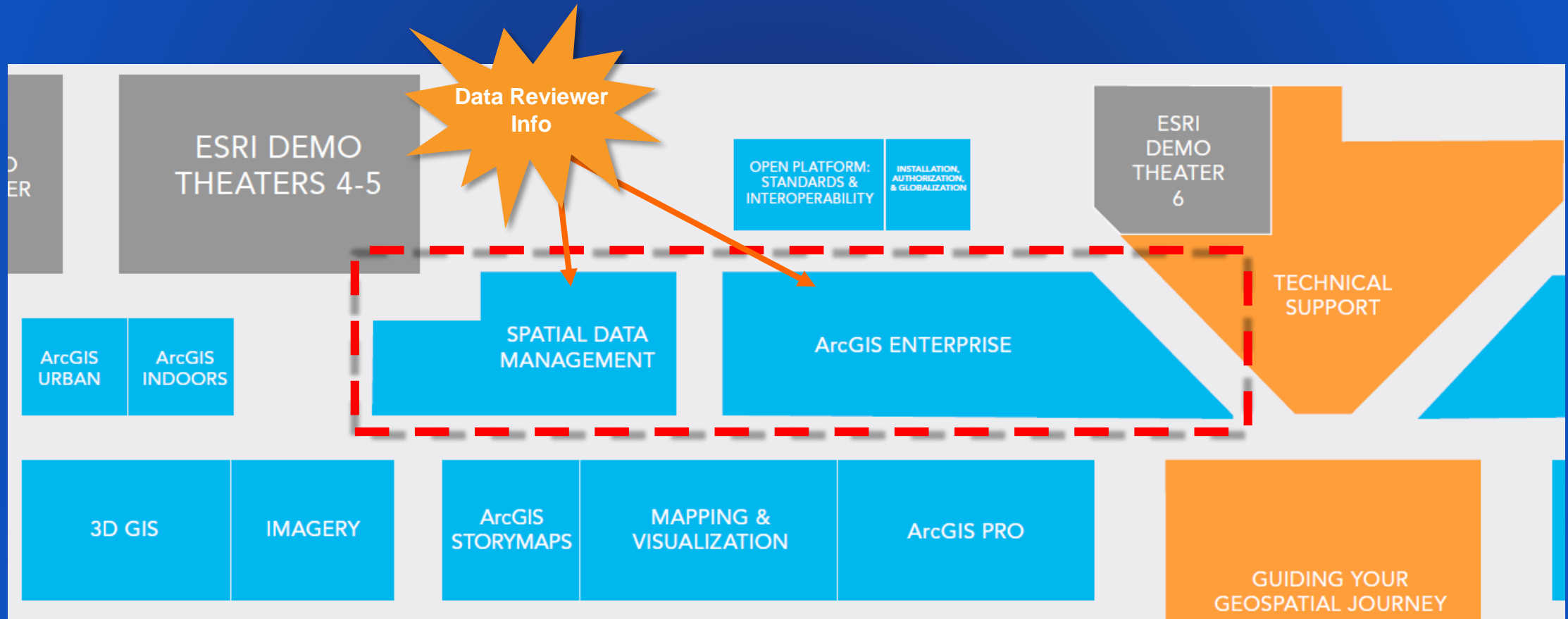

Want to learn more?

- Product page

www.esri.com/datareviewer

esri Industries Products Support & Services About Community Sign In

ArcGIS for Desktop Extensions

ArcGIS Data Reviewer

An ArcGIS for Desktop Extension

Get a Free Trial →

Main Features Use Cases Pricing Free Trial

Ensure the Quality of Your Data

Whether managing resources for a nation or facility assets for a local community, you want to make sure that your data is free of errors. With ArcGIS Data Reviewer, you can make data quality a component of your overall data management strategy.

"We can now perform consistent QA/QC tasks and keep our data in top shape after we have done the initial time investment."

Daniel Hewitt—GIS Specialist, City of Woodland

Want to learn more?

- **Documentation**
 - **Desktop**

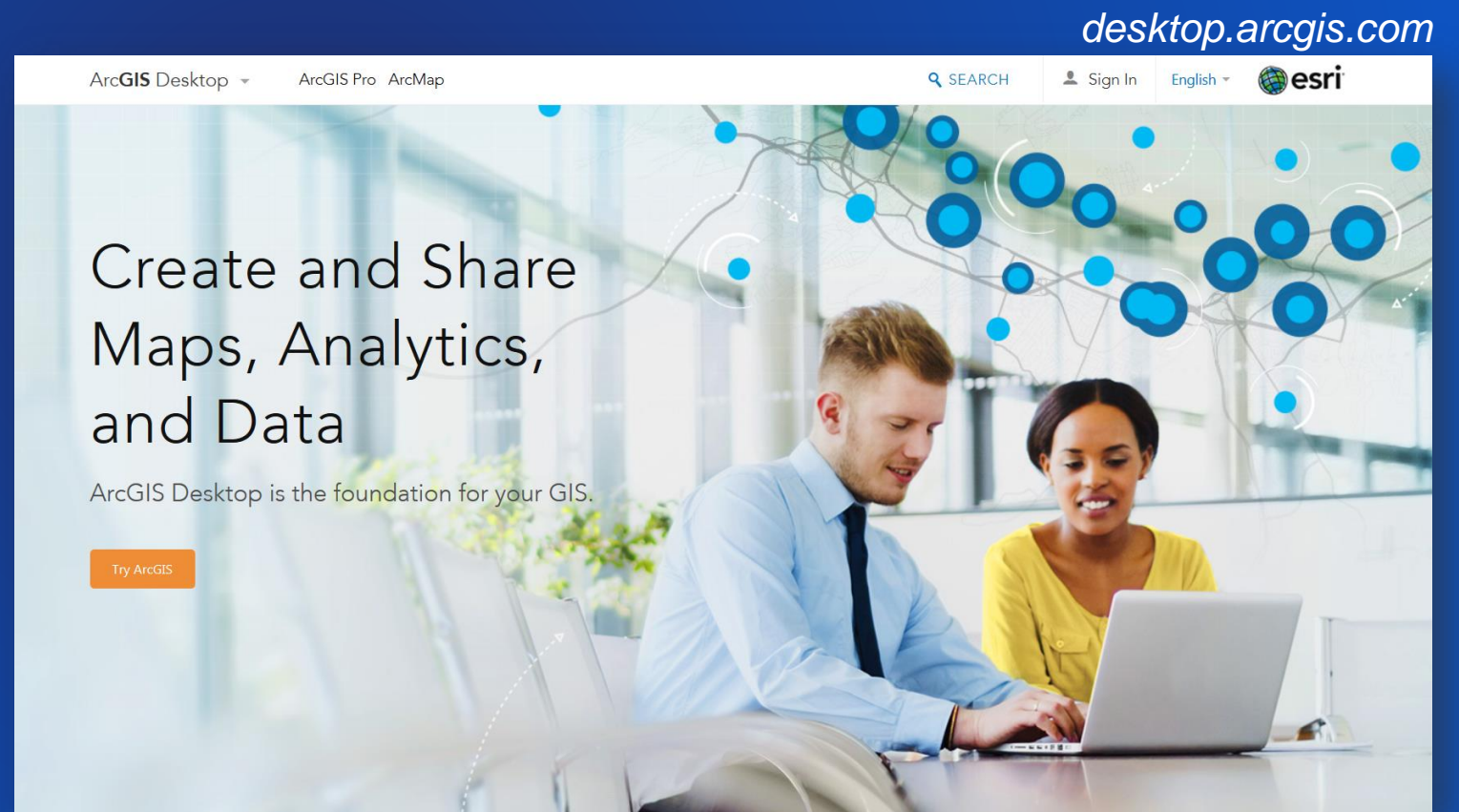

Want to learn more?

- **Documentation**
 - **Desktop**
 - **Server**

enterprise.arcgis.com

ArcGIS Enterprise Portal Server Data Store Cloud

Search Sign In English

Data Reviewer

Integrate data quality capabilities into your ArcGIS Enterprise workflows.

Home Help

Search ArcGIS Data Reviewer for Server help

Released Version: 10.6.1 (June 2018) | What's new | System requirements | Installation guide | Template gallery | Help archive: 10.3

Get Started

- Find Dangles**
Find polygons feature with vertices that are within a user-defined tolerance but not connected to other polygons or polygon features.
- Monotonicity**
Find polygons with vertices that are not strictly increasing or decreasing in value or are trending based on specified conditions.
- Deploy data quality services**
Automatically detect errors in your data using out-of-the-box validation checks.
- Manage quality feedback**
Supplement out-of-the-box validation checks with simple-to-use visual review.
- Report data quality**
Monitor data health and identify error trends in quality dashboards. Reduce risk.
- Use ArcGIS REST or JavaScript APIs**
Interact with ArcGIS Data Reviewer for

Want to learn more?

- **Documentation**
 - Desktop
 - Server
- **Training**

<http://esriurl.com/15503>

Want to learn more?

- **Documentation**
 - Desktop
 - Server
- **Training**
- **GeoNet Community**

<http://esriurl.com/15504>

+
+
+ Food for thought as we conclude..

As **"GIS - The Science of Where"**
becomes an integral part of decision making

The accuracy of "WHERE" will foster
*better decisions in the ever changing
world....*

More to come Adios

Please Share Your Feedback in the App

Download the Esri Events app and find your event

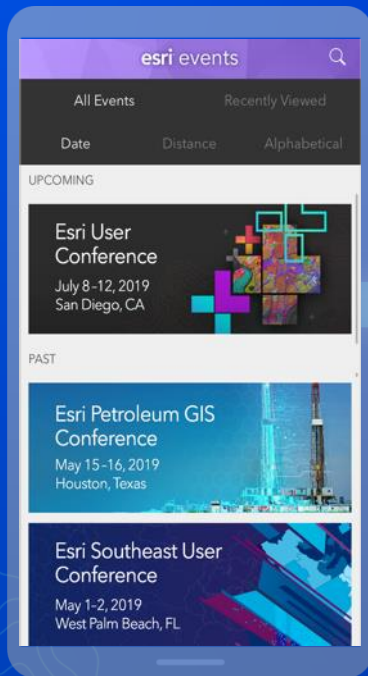

Select the session you attended

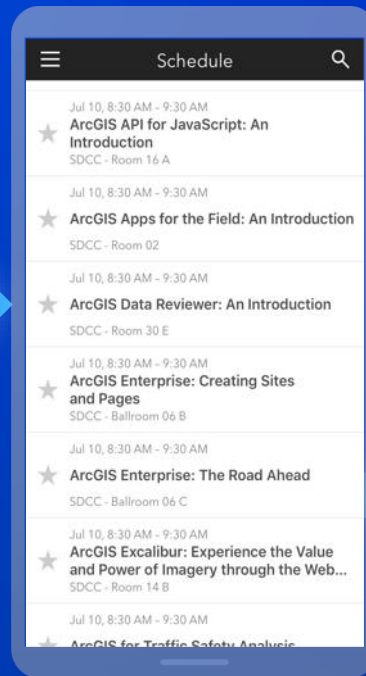

Scroll down to "Survey"

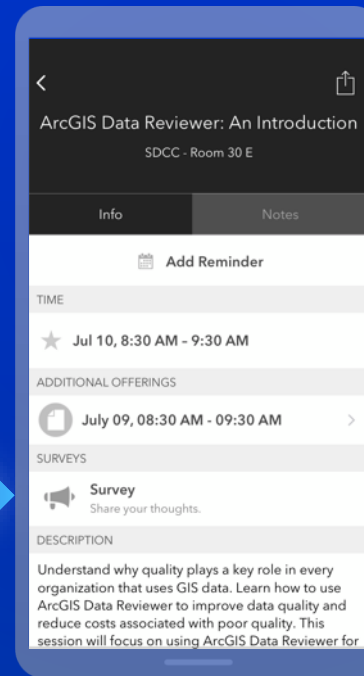

Log in to access the survey

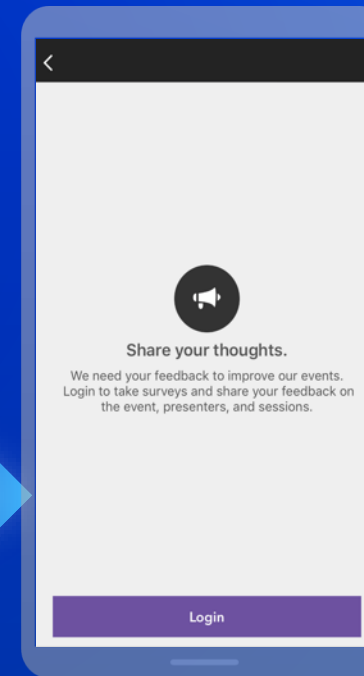

Complete the survey and select "Submit"

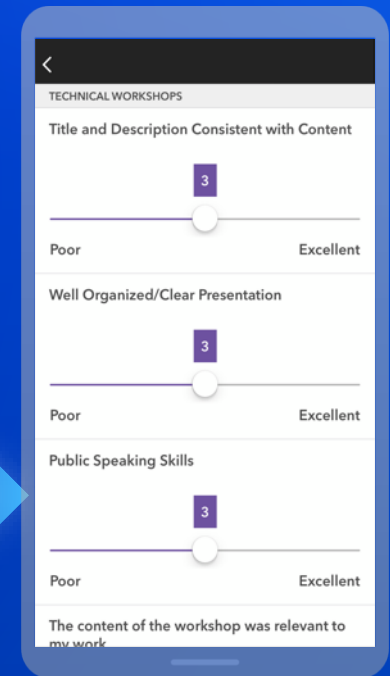

Questions ?

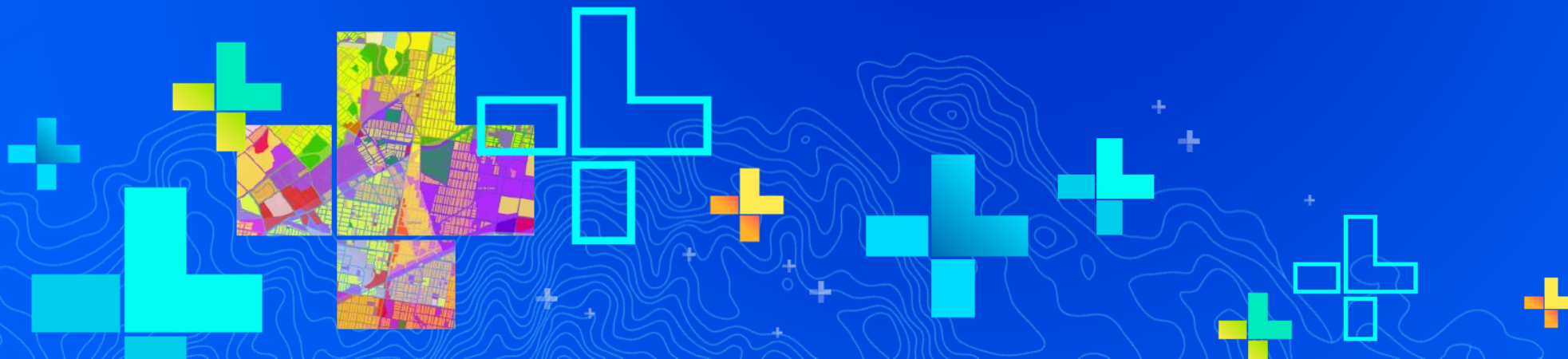

SEE
WHAT
OTHERS
CAN'T

