

D4CR

Design for Community Regeneration

Minnesota Design Center, University of Minnesota
Tim Griffin, FAIA, Senior Research Fellow
Jonee Kulman Brigham, AIA, Senior Research Fellow

Geodesign Summit, Redlands, CA
2.25.2020

D4
CR



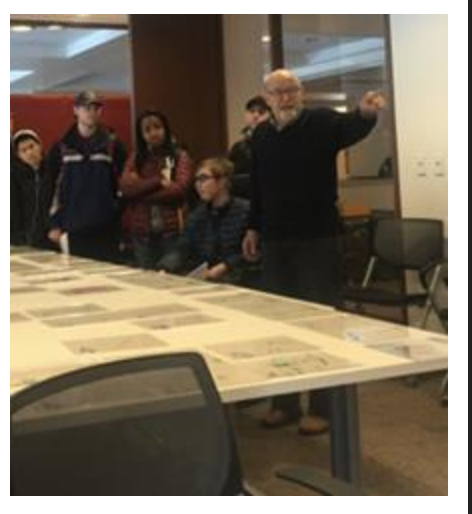
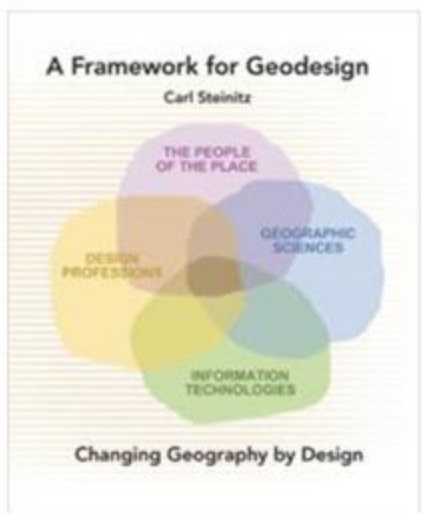
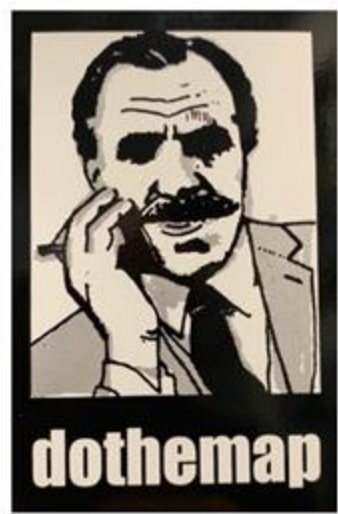
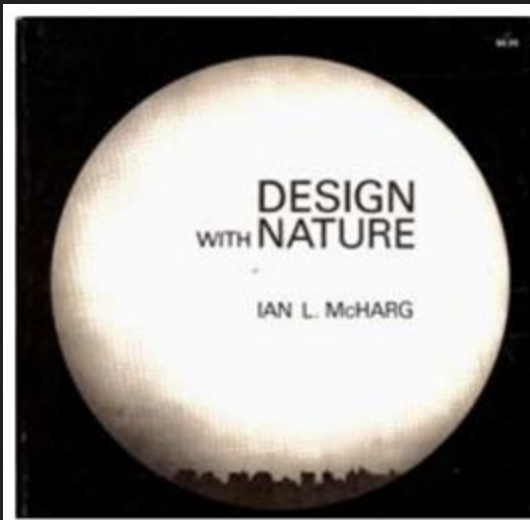

D4
CR



D4CR

Design for **Community Regeneration** (D4CR) catalyzes greater resilience in **rural, peri-urban, and urban communities** in Minnesota by bringing an interdisciplinary Minnesota Design Center D4CR Team to generate statewide redevelopment of **underutilized land** to address **21st Century Grand Challenges**.

D 4
C R



3-Year Pilot Project of a 10-Year Project

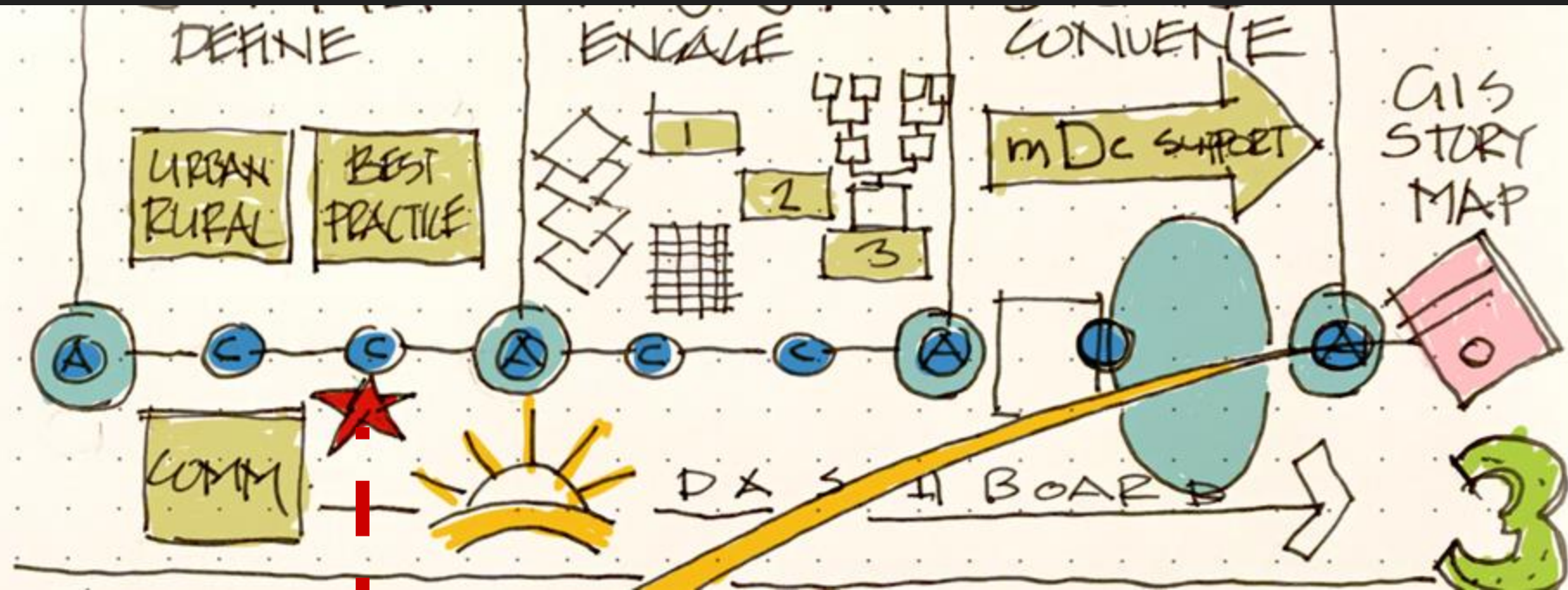

D 4
C R



Team

Minnesota Design Center Management Team

- **Tim Griffin FAIA, LEED AP, Project Manager and Geodesign Lead**
- **Jonee Kulman Brigham, AIA, LEED AP O+M, Sustainable Design Lead**
- **Duane (Dewey) Thorbeck, FAIA, FAAR, Design Lead**
- **Tom Fisher, MDC Director and IGC Lead**

Partners

- **UMN Institute on the Environment**
- **UMN Energy Transition Lab**
- **UMN Department of Agriculture**
- **UMN U-Spatial**
- **UMN Extension: Regional Sustainable Development Partners**
- **AIA Minnesota**



The Shifts

What paradigms and processes will lead from today to the transformations we need for a regenerative future?

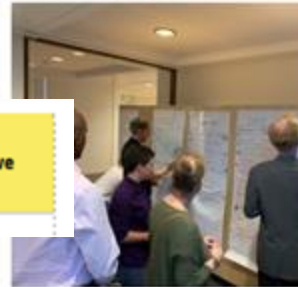
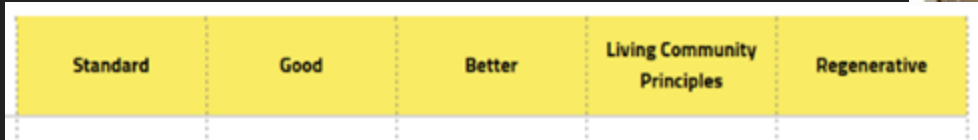

Colonial

Democratic

Star Architect

Trans-Disciplinary

GIS

CIS (Community Inf. Syst.)

Social Media

Participation System



Reduce Harm (Less Bad)	Regenerative Design
Static/Rigid	Vitality & Resilience
Privatization	Commons
Piecemeal	Interconnected/Interdependent
Incremental Change	Systemic Change
Master Planned/Long-Range	Resourceful/Rapid/Responsive
Privileged Access	Equitable and Inclusive
Authority-Defined Success Criteria	Community Defined Success Criteria
Standard Solutions	Learning Prototypes
Centralized Control & Solutions	Leaning to Local

D 4
C R









Community Regeneration



© 2020 AIA Minnesota /
Center for Sustainable Building Research.
“Development Matrix.”
<https://www.21stcenturydevelopment.org/development-matrix/>).

21CD twenty-first century development 

	Standard	Good	Better	Living Community Principles	Regenerative
 Place	<input type="radio"/>	<input type="radio"/>	<input type="radio"/>	<input type="radio"/>	<input type="radio"/>
 Water	<input type="radio"/>	<input type="radio"/>	<input type="radio"/>	<input type="radio"/>	<input type="radio"/>
 Energy	<input type="radio"/>	<input type="radio"/>	<input type="radio"/>	<input type="radio"/>	<input type="radio"/>
 Health + Happiness	<input type="radio"/>	<input type="radio"/>	<input type="radio"/>	<input type="radio"/>	<input type="radio"/>
 Materials	<input type="radio"/>	<input type="radio"/>	<input type="radio"/>	<input type="radio"/>	<input type="radio"/>
 Equity	<input type="radio"/>	<input type="radio"/>	<input type="radio"/>	<input type="radio"/>	<input type="radio"/>
 Beauty	<input type="radio"/>	<input type="radio"/>	<input type="radio"/>	<input type="radio"/>	<input type="radio"/>

D 4
C R



Assets and Aspirations

Multi-Solving & Layered

Features

Underutilized Land

- Golf Courses
- Industrial Parks
- School District Property

Resilience & Regeneration

- Food
- Energy
- Water
- Community Cohesion

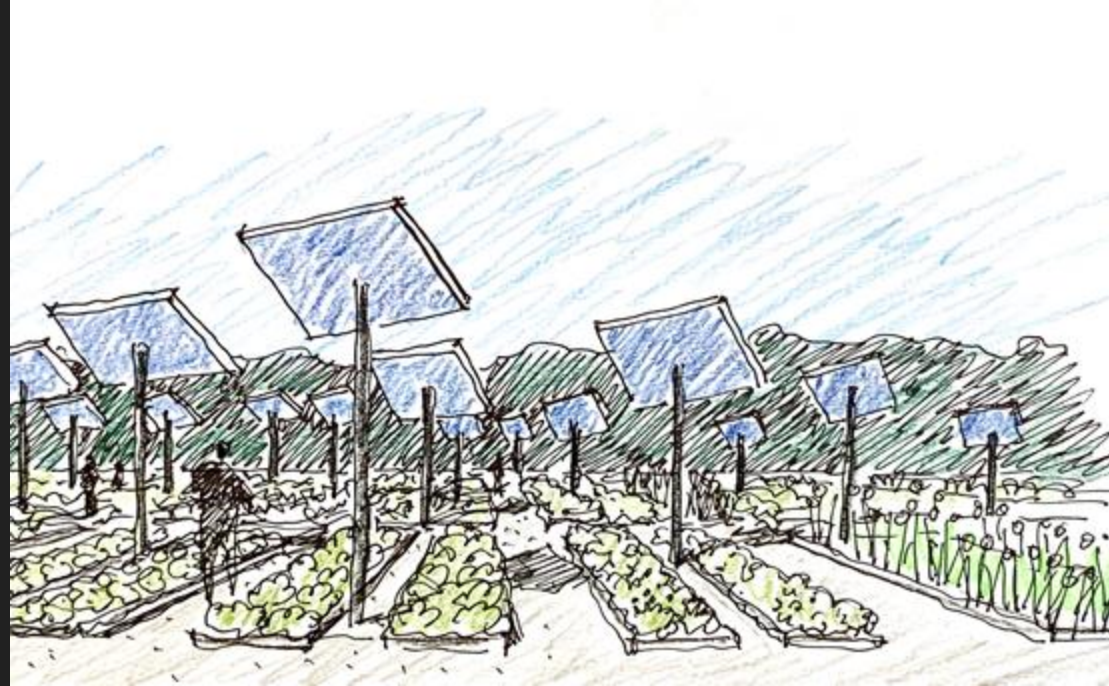

D 4
C R



Location: Minnesota, USA

3 Year Pilot: Northwest Minnesota



Continental Divide / Watershed

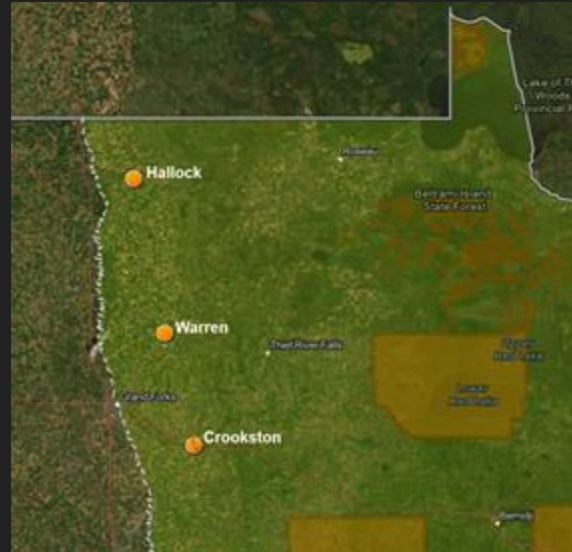

Rural, Peri-Urban, Urban Cluster



Community (Hallock)

D 4
C R



People of the Place



Hallock
Kittson County

- **Total Population:** 4,580
- **Median Age:** 50
- **Diversity Index:** 8
- **Median Household Income:** \$54,664
- **Median Disposable Income:** \$44,350



Warren
Marshall County

- **Total Population:** 9,557
- **Median Age:** 46
- **Diversity Index:** 18
- **Median Household Income:** \$57,905
- **Median Disposable Income:** \$47,346



Crookston
Polk County

- **Total Population:** 32,753
- **Median Age:** 41
- **Diversity Index:** 28
- **Median Household Income:** \$59,098
- **Median Disposable Income:** \$48,266



Geodesign Process

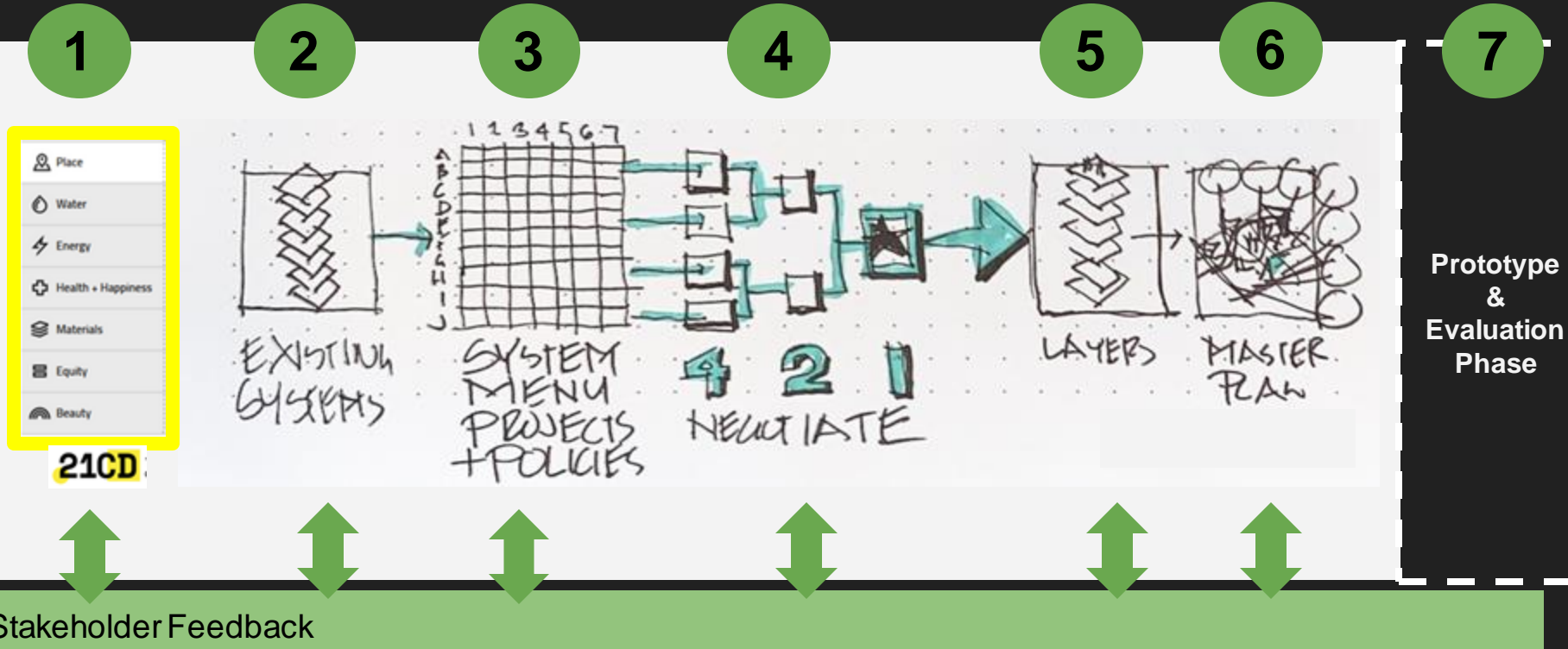

D 4
C R



2 Existing Systems

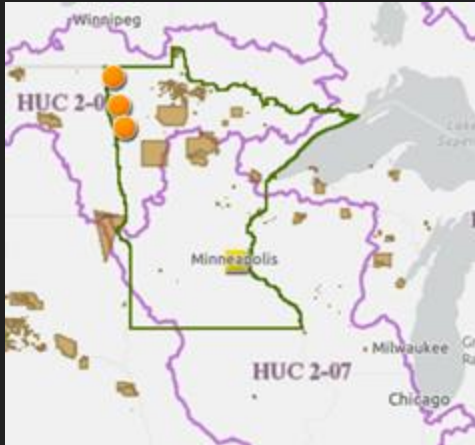

North Flowing Watershed

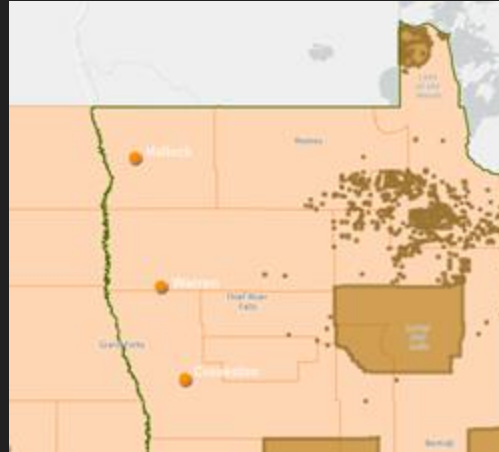

Three Counties

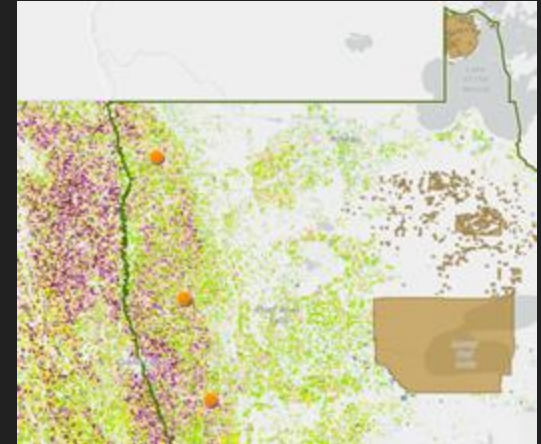

High Agricultural Use



2 Existing Systems

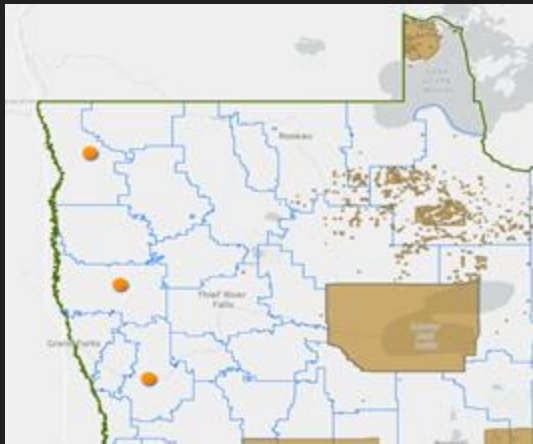

3 Different School Districts
Some Consolidated



Electric Infrastructure
Transmission Lines
& Power Plants

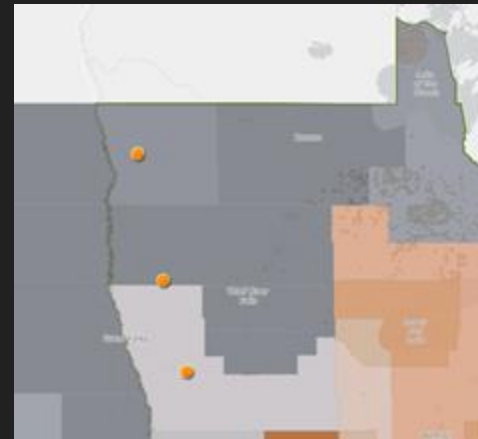

Children in Poverty (12-18%)



3

Systems Menu



Res. Creative	Commerce
Res. University	Services
Res. Established	Blue Infra.
Transport	Green Infra.
Industry	

1 2 3 4 5 6 7 8 9 10

A B C D E F G H I J

TITLE _____
TEXT _____

2000 2010 2020 2030

0 1 2 Miles

N

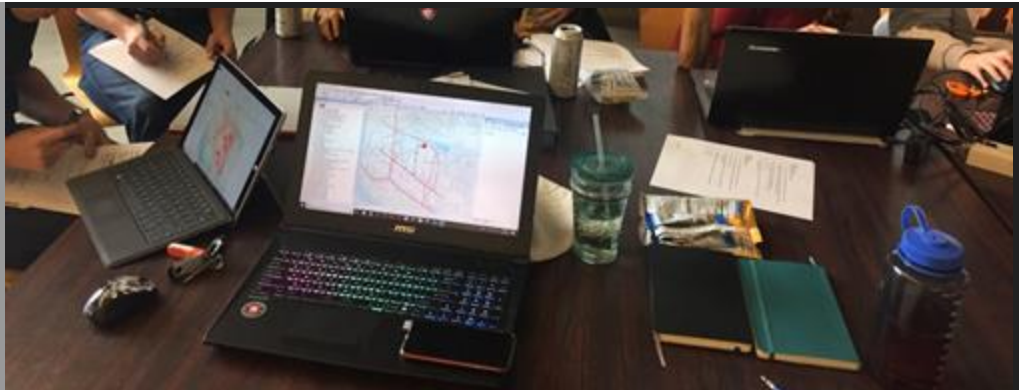

D4
CR



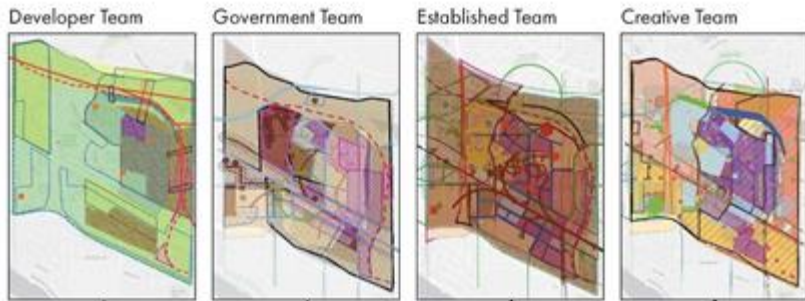

Government & Developer Negotiation

Established & Creative Negotiation

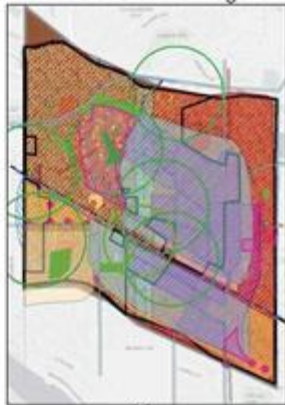
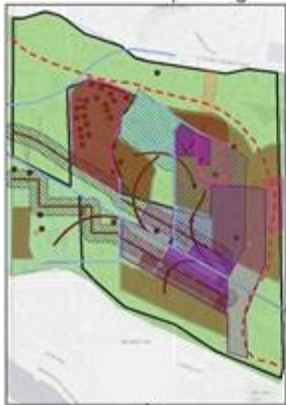

Final Negotiation

- A - Time & Events**
 A3 - Hampden Park Historic District
 A9 - Copp/Industrial Historic District
 A11 - Identifiers of Time & Events
- B - Blue Infrastructure**
 B5 - Raingardens as Streetscape
 B9 - Blue Infrastructure as Aesthetic
- C - Green Infrastructure**
 C3 - Park within 10 min. walk
 C5 - Native Plants
- D - Transportation**
 D3 - Bike Paths
 D10 - Pedestrian Focused Areas
- E - Creative Residential**
 E3 - New Development Should have Artists
- G - Industry**
 G11 - Expand Industrial Transition Zone

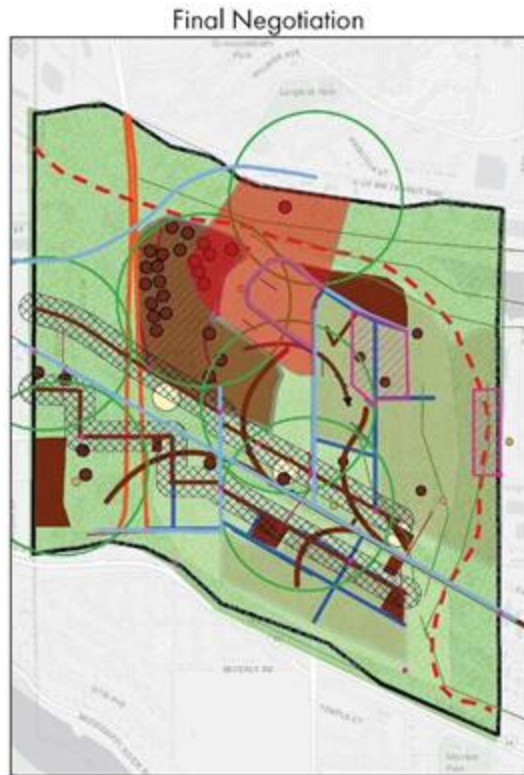

- H - Commerce**
 H6 - Tracks on Main Street
- I - Services**
 I2 - Transit Accessible Service Centers
 I7 - Creative Corridor Connected to Services
- J - Policy & Regulation**
 J1 - Tertiary Plan
 J5 - Policy Test Areas
 J6 - Fast Track Approval
 J7 - Increase City Presence
 J8 - Employment Incentives
 J12 - Opportunity to Purchase for Residents
- K - Verticality**
 K2 - Highway Art at 280
- L - Materiality**
 L6 - Pedestrian & Cyclist Infrastructure

D4
CR



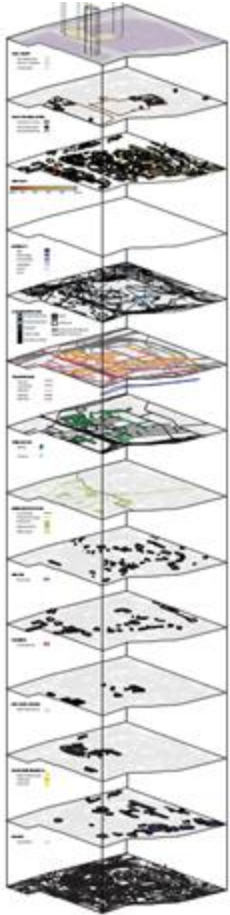

5

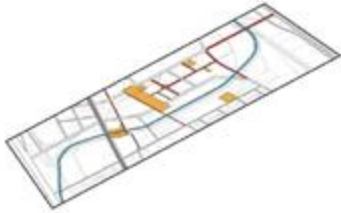

6



7

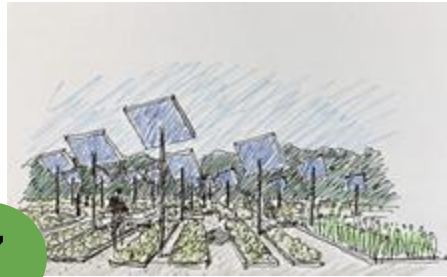

D 4
C R



7 Evaluation

Performance Assessed

- Each Community
- Cluster/Region

Performance levels achieved:

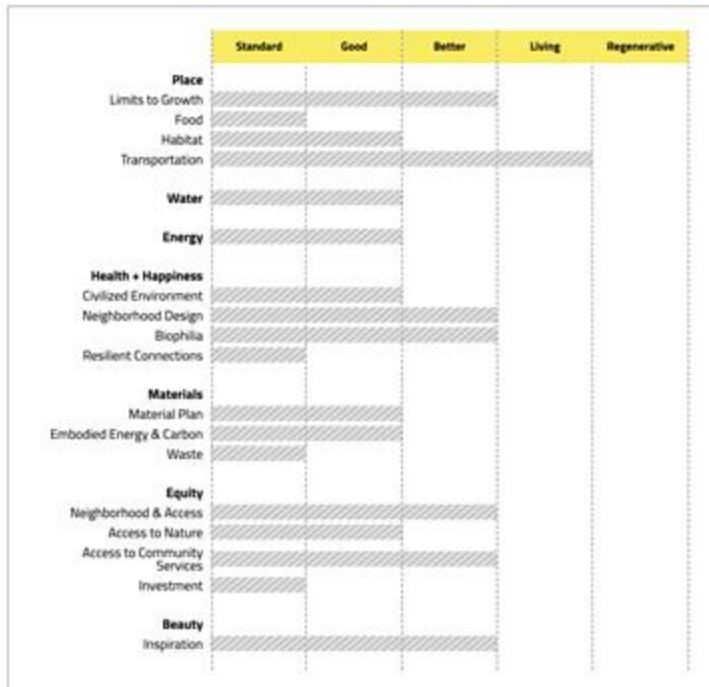

Project Status

- 2019 Design Center Idea Grant
- September 2019 Workshop
- Funding Proposals Underway to: MDC, Institute on the Environment, Northwest Regional Sustainable Development Partnerships, Bush Foundation and NSF (soon)
- NW Minnesota Pilot Project Focus: Crookston, Warren and Hallock
- 2020 Geodesign Summit
- CDES Book Chapter



THANK YOU

Tim Griffin

griff282@umn.edu

Jonee Kulman Brigham

kulma002@umn.edu



D4
CR

